



PARTS CATALOGUE

EF1000 (7XD3) GERMANY

EF1000 (7XD3) UNITED KINGDOM

EF1000
PARTS CATALOGUE
©2003 by Yamaha Motor Co., Ltd.
1st edition, December 2003
All rights reserved.
Any reprinting or unauthorized use
without the written permission of
Yamaha Motor Co., Ltd.
is expressly prohibited.
Printed in Japan.

A3

FOREWORD

This Parts Catalogue is related to the parts for the model(s) on the cover page. When you are ordering replacement parts, please refer to this Parts Catalogue and quote both part numbers and part names correctly.

1. Modifications or additions which have been made after the issue of the Parts Catalogue will be announced in the Parts News.

It is advisable that you make the necessary corrections to the Parts Catalogue according to the Parts News.

2. Abbreviations

The following abbreviations are used in this Parts Catalogue.

“UR” Use specified parts number.

“UN” Use as many as needed.

“AP” Alternate Parts

“LM” Locally Made (Parts need to be ordered locally)

“F#” Frame No. (Applicable machine No.)

“O/S” Over Size

3. The number of components for assembly

- Parts, which are to be supplied in an assembly, are listed with a dot (.) in front of the part name as shown below.
- The numeral appearing to the right of each component part indicates the quantity of parts for each assembly unit.

PART NO.	DESCRIPTION	Q'TY	REMARKS
2F5-83310-60	FRONT FLASHER LIGHT ASSY	2	
115-83311-60	.BULB (6V-18W)	1	

4. Applicable colours of graphics are represented in the “REMARKS” as shown below.

PART NO.	DESCRIPTION	Q'TY	REMARKS
2N4-24110-00-X5	FUEL TANK COMP.	2	MXR
3J1-24240-10	.GRAPHIC, FUEL TANK	1	FOR MXR

5. Note that the illustrations for reference in finding parts numbers are not to be used for assembling. When assembling, please use the applicable service manual.

6. The asterisk (*) before a reference number indicates modified items after the first edition.

FOREWORD

7. Applicable Serial No.
 Frame Serial No.

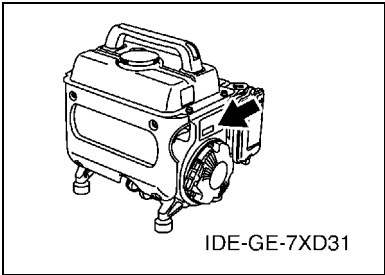

9. Applicable Starting Serial No.
 *****Serial NO.

Model	Model Code	Destination	Voltage	Serial NO.
EF1000	7XD3	DEU	220V-50Hz	7VU-0300101
EF1000	7XD3	GBR	220V-50Hz	7VU-0320101

8. Applicable Colour Code (The (*) mark shows Model colour.)

Abbreviation	Colour Name	Colour Code
FWB(*)	FARAWAY BLUE	00NJ

CONTENTS

CYLINDER & CRANKCASE	B2
CRANKSHAFT & PISTON	B3
GOVERNOR	B4
CAMSHAFT & VALVE	B5
AIR SHROUD & STARTER	B6
INTAKE	B7
EXHAUST	B9
FUEL TANK	B10
MAGNETO	B11
GENERATOR	B12
CONTROL BOX	B13
LABELS	B14

INDEX

NUMERICAL INDEX	M1
-----------------------	----

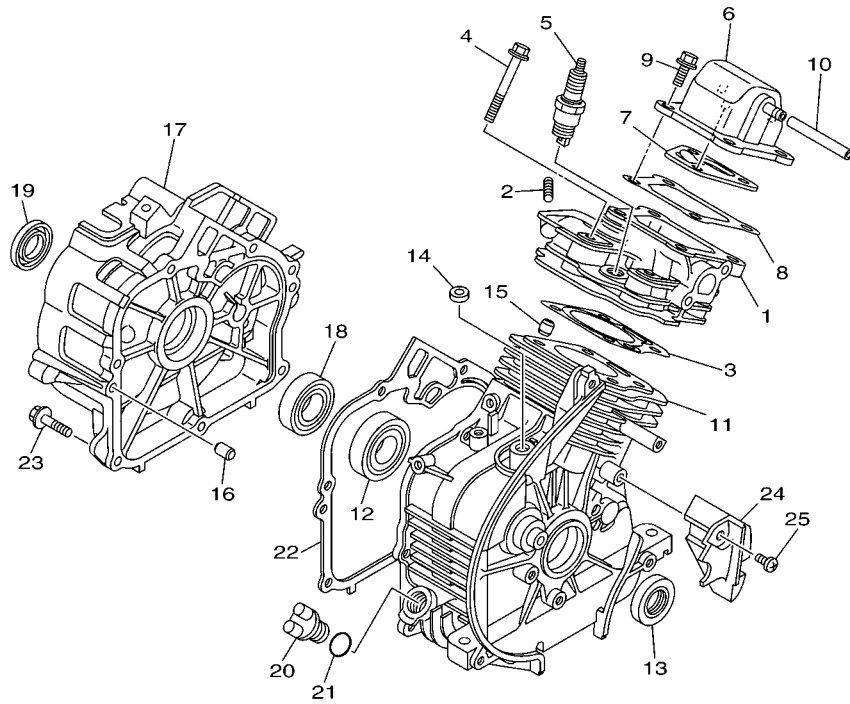

7TA1010-7010

FIG. 1 CYLINDER & CRANKCASE

REF. NO.	PART NO.	DESCRIPTION	7XD3				REMARKS
1	7FL-11111-00	HEAD, CYLINDER 1	1				
2	95607-06615	BOLT, STUD	2				
3	7TA-11181-00	GASKET, CYLINDER HEAD 1	1				
4	95827-06050	BOLT, FLANGE	4				
5	94701-00198	PLUG, SPARK (NGK BPR6HS)	1				
6	7TA-11191-00	COVER, CYLINDER HEAD 1	1				
7	7TA-11160-00	BREATHER ASSY	1				
8	7FK-11351-10	GASKET, CYLINDER	1				
9	95827-06016	BOLT, FLANGE	4				
10	7TA-11166-00	PIPE, BREATHER 1	1				
11	7FK-15111-01	CRANKCASE 1	1				
12	93306-20402	BEARING (B6204JRC3)	1				
13	93102-20366	OIL SEAL	1				
14	93104-06062	OIL SEAL	1				
15	99530-08012	PIN, DOWEL	2				
16	99530-08012	PIN, DOWEL	2				
17	7TA-15411-00	COVER, CRANKCASE 1	1				
18	93306-00423	BEARING	1				
19	93102-20366	OIL SEAL	1				
20	7X9-15363-00	PLUG, OIL	1				
21	93210-15414	O-RING	1				
22	7TA-15451-00	GASKET, CRANKCASE COVER 1	1				
23	95827-06022	BOLT, FLANGE	7				
24	7FK-15123-00	PLATE, BUFFLE 1	1				
25	98507-06012	SCREW, PAN HEAD	1				

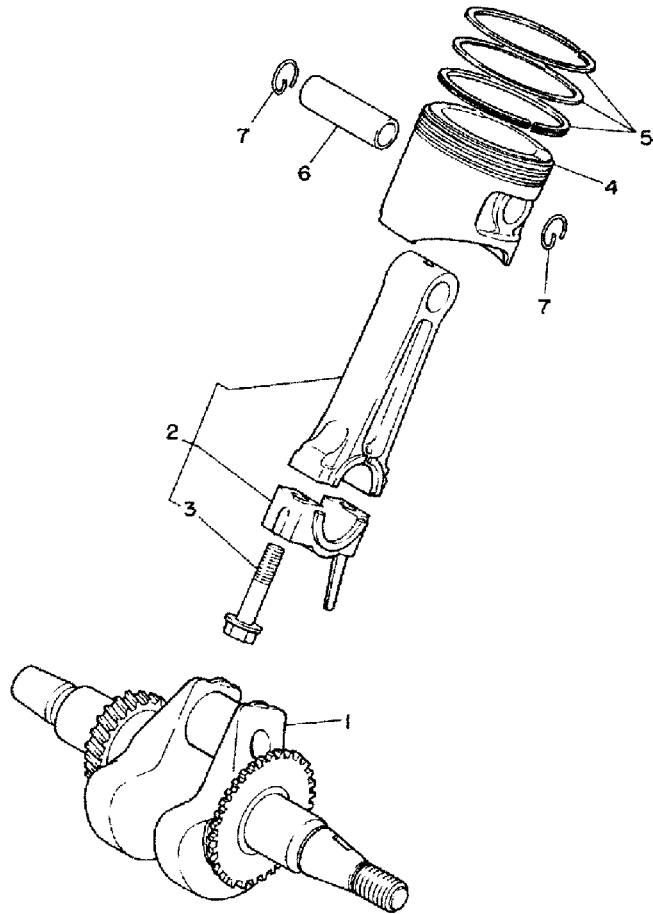

7FK010-5020

FIG. 2 CRANKSHAFT & PISTON

REF. NO.	PART NO.	DESCRIPTION	7XD3				REMARKS
1	7FK-11400-00	CRANKSHAFT ASSY	1				
2	7FK-11650-00	CONNECTING ROD ASSY	1				
3	7FK-11654-00	.BOLT, CONNECTING ROD	2				
4	7FK-11631-00-A0	PISTON (STD)	1				
	7FK-11635-00	PISTON (0.25MM O/S)	1				AP
	7FK-11636-00	PISTON (0.50MM O/S)	1				AP
5	7FK-11610-01	PISTON RING SET (STD)	1				
	7FK-11610-11	PISTON RING SET (0.25MM O/S)	1				AP
	7FK-11610-21	PISTON RING SET (0.50MM O/S)	1				AP
6	7FK-11633-00	PIN, PISTON	1				
7	93450-13022	CIRCLIP	2				

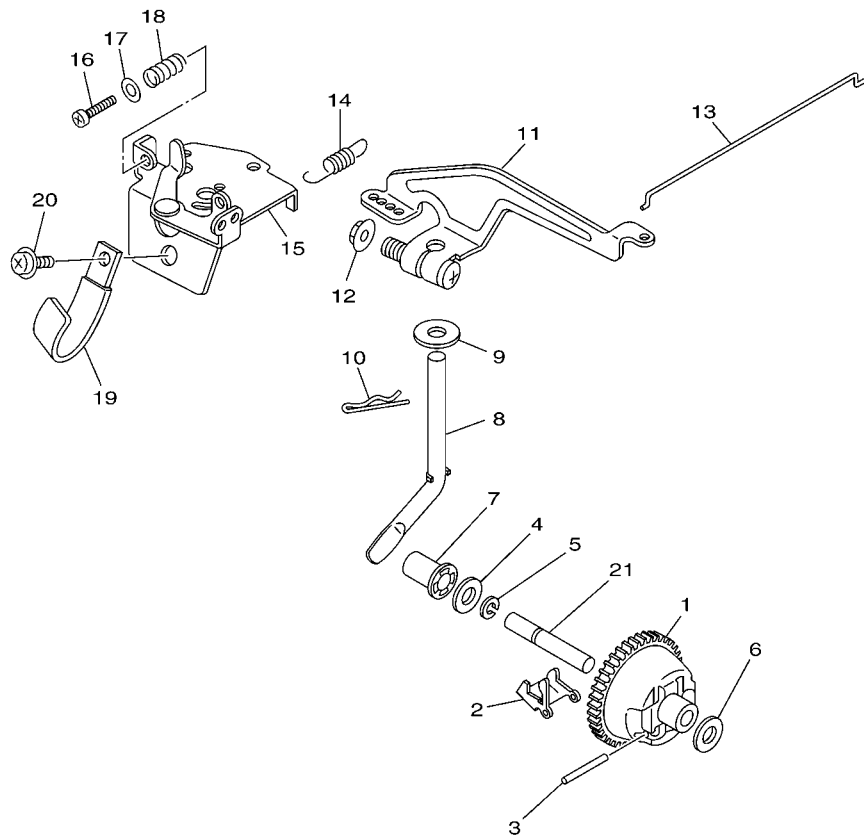

7TA1010-7030

FIG. 3 GOVERNOR

REF. NO.	PART NO.	DESCRIPTION	7XD3				REMARKS
1	7FK-11972-01	GEAR, FLYWEIGHT SHAFT	1				
2	7FK-11913-00	WEIGHT	2				
3	7FK-11914-00	SHAFT, WEIGHT	2				
4	90201-065K7	WASHER, PLATE	1				
5	93440-06107	CIRCLIP	1				
6	90201-065K7	WASHER, PLATE	1				
7	JA9-11917-00	COLLAR	1				
8	7FK-11922-01	FORK, GOVERNOR	1				
9	90201-06061	WASHER, PLATE	1				
10	90468-18008	CLIP	1				
11	7FK-11924-00	ARM, GOVERNOR	1				
12	95707-06500	NUT, FLANGE	1				
13	7FK-11928-00	ROD, LINK	1				
14	90506-08390	SPRING, TENSION	1				
15	7FL-11940-00	STAY COMP.	1				
16	98507-04016	SCREW, PAN HEAD	1				
17	92907-04600	WASHER	1				
18	90501-071E3	SPRING, COMPRESSION	1				
19	90462-05061	CLAMP	1				
20	95807-06010	BOLT, FLANGE	1				
21	7FK-11971-00	SHAFT, FLYWEIGHT	1				

FIG. 4 CAMSHAFT & VALVE

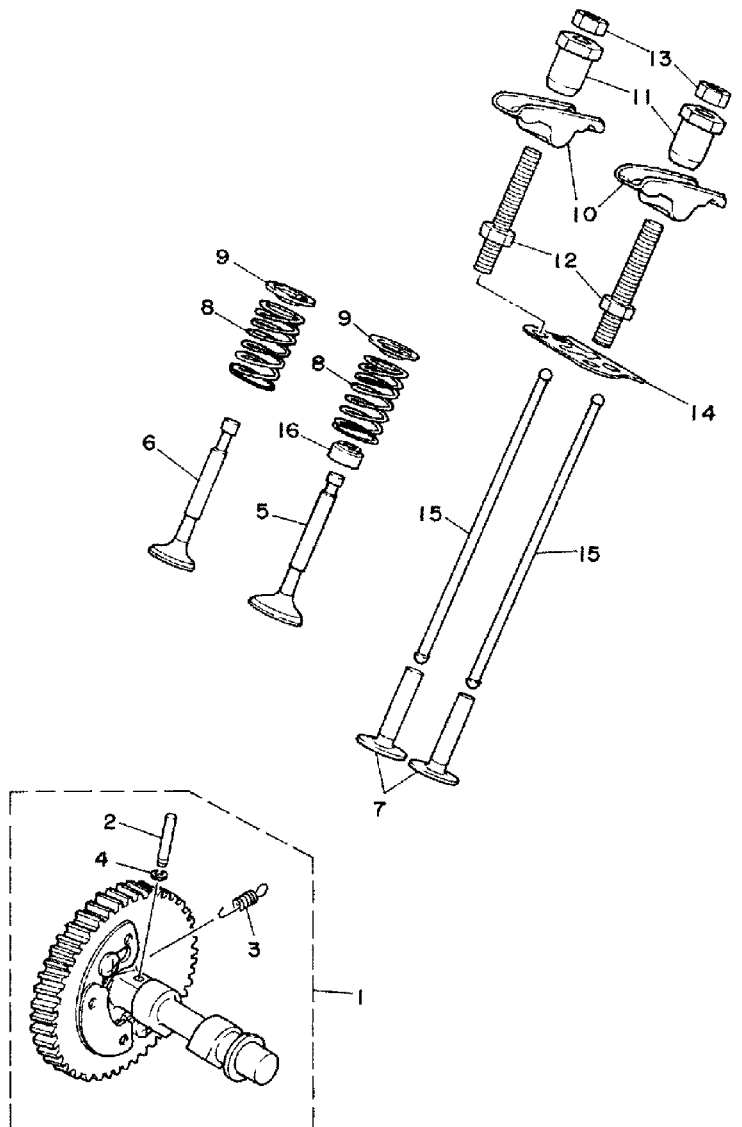

7FK010-5040

REF. NO.	PART NO.	DESCRIPTION	7XD3				REMARKS
1	7FK-12170-00	CAMSHAFT ASSY 1	1				
2	7FK-12284-00	.PIN, DECOMP. LEVER (L=17.9)	1				UR
	7FK-12284-10	.PIN, DECOMP. LEVER (L=18.1)	1				UR
	7FK-12284-20	.PIN, DECOMP. LEVER (L=18.5)	1				UR
	7FK-12284-30	.PIN, DECOMP. LEVER (L=18.3)	1				UR
3	7FK-12287-00	.SPRING, DECOMPRESSION	1				
4	93440-03151	.CIRCLIP	1				
5	7FK-12111-00	VALVE, INTAKE	1				
6	7FK-12121-01	VALVE, EXHAUST	1				
7	7FK-12153-00	LIFTER, VALVE	2				
8	90501-181E1	SPRING, COMPRESSION	2				
9	7FK-12117-00	RETAINER, VALVE SPRING	2				
10	7FK-12151-00	ARM, VALVE ROCKER	2				
11	7FK-12165-00	PIVOT, ROCKER ARM	2				
12	7FK-12157-00	BOLT	2				
13	7FK-12158-00	NUT, LOCK	2				
14	7FK-12155-00	GUIDE, PUSH ROD	1				
15	7FK-12154-00	ROD, VALVE PUSH	2				
16	7FK-12119-00	SEAL, VALVE STEM	1				

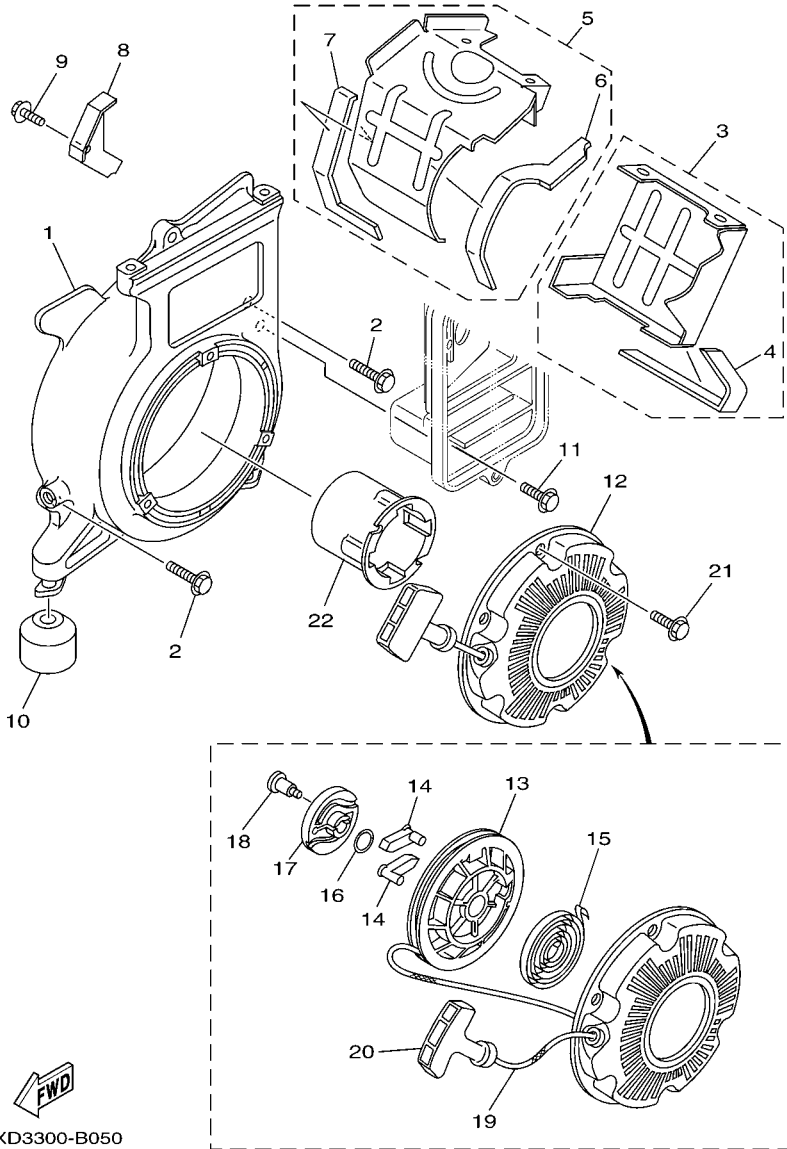

7XD3300-B050

FIG. 5 AIR SHROUD & STARTER

REF. NO.	PART NO.	DESCRIPTION	7XD3				REMARKS
1	7XC-E2621-10	CASE, FAN	1				
2	95807-06020	BOLT, FLANGE	4				
3	7FK-12620-00	AIR SHROUD ASSY	1				
4	7FK-12658-00	.DAMPER, AIR SHROUD 1	1				
5	7FK-12650-00	AIR SHROUD ASSY.,2	1				
6	7FK-12659-00	.DAMPER, AIR SHROUD 2	1				
7	7FK-12668-00	.DAMPER, AIR SHROUD 3	1				
8	7FK-12653-00	AIR SHROUD, CYLINDER 3	1				
9	95807-06010	BOLT, FLANGE	1				
10	7XC-F2891-10	INSULATOR, MOUNTING	2				
11	95807-06016	BOLT, FLANGE	1				
12	7TA-15710-01	STARTER ASSY	1				
13	7TA-15714-00	.DRUM, SHEAVE	1				
14	7TA-15741-00	.PAWL, DRIVE	2				
15	7TA-15713-01	.SPRING, STARTER	1				
16	7TA-15715-00	.SPRING, FRICTION	1				
17	7TA-15716-00	.PLATE, DRIVE	1				
18	7TA-15793-00	.SCREW	1				
19	7TA-15751-00	.WIRE, STARTER	1				
20	7TA-15755-00	.HANDLE, STARTER	1				
21	95807-06012	BOLT, FLANGE	3				
22	7TA-15723-00	PULLEY, STARTER	1				

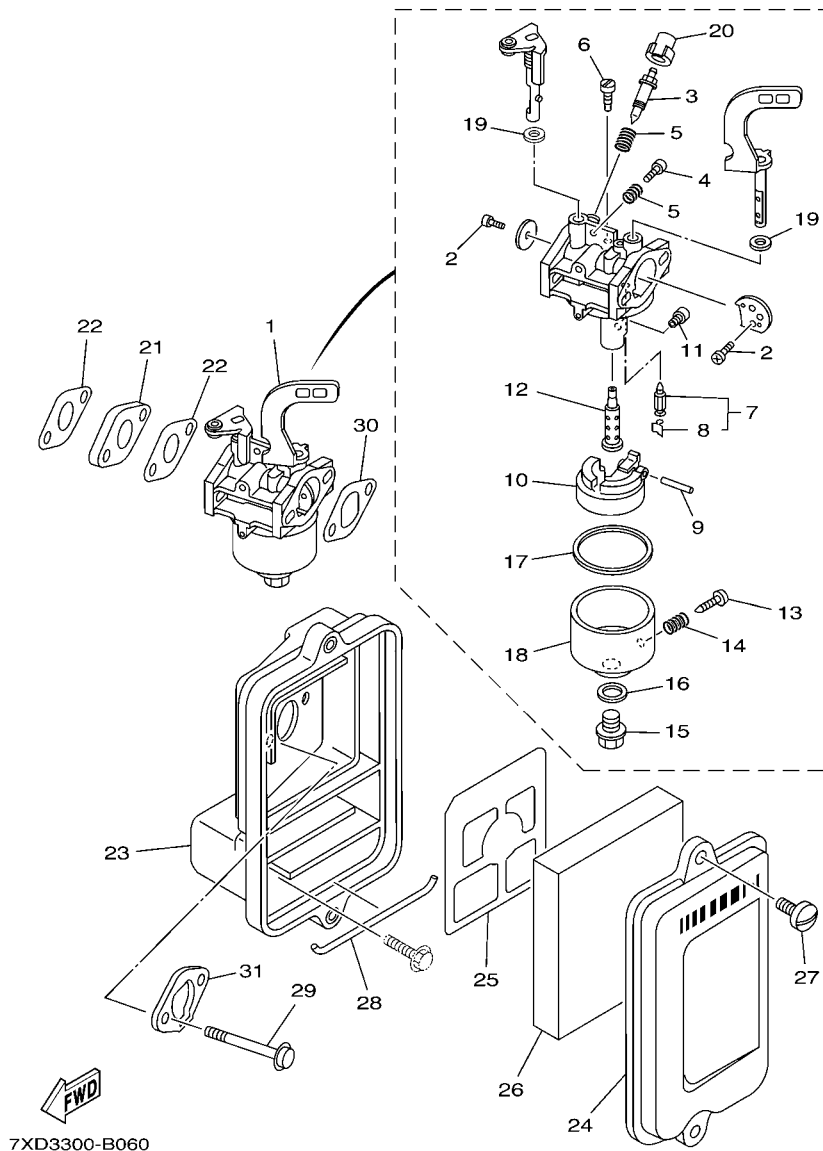
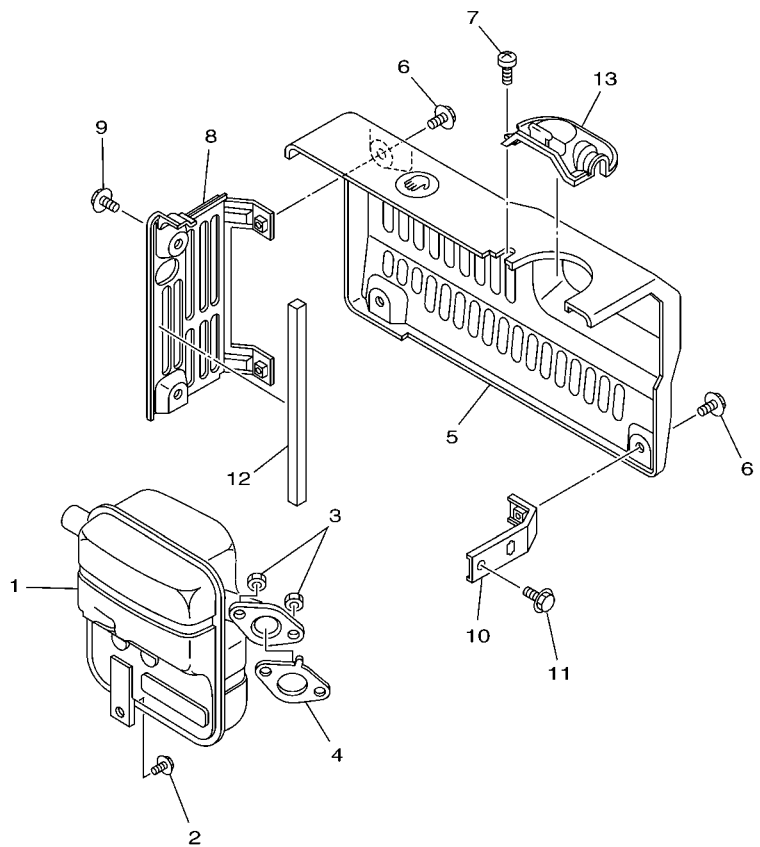

FIG. 6 INTAKE

REF. NO.	PART NO.	DESCRIPTION	7XD3				REMARKS
1	7TA-14101-10	CARBURETOR ASSY 1	1				
2	7RH-14486-00	.SCREW, ROD	3				
3	7NJ-14211-00	.SCREW, PILOT ADJUSTING	1				
4	75J-14990-00	.SCREW	1				
5	73A-14212-00	.SPRING	2				
6	620-14142-42-A0	.JET, MAIN (#42.5)	1				
7	7LG-14150-11	.NEEDLE ASSY	1				
8	7EG-14159-00	.CLIP	1				
9	7FK-14186-00	.PIN, FLOAT	1				
10	7X9-14185-00	.FLOAT	1				
11	3G2-1423E-22-A0	.JET, MAIN (#56.3)	1				
12	7TA-1495A-1A	.NOZZLE, MAIN	1				
13	7E1-14191-00	.PLUG, DRAIN	1				
14	73A-14212-00	.SPRING	1				
15	7RA-14162-00	.BOLT, HOLDING	1				
16	127-14198-00	.GASKET	1				
17	7G5-14227-00	.GASKET, FLOAT CHAMBER	1				
18	7RA-14181-00	.BODY, FLOAT CHAMBER 1	1				
19	22F-14117-00	.WASHER, PLUG SCREW	2				
20	7LV-14118-00	.CAP	1				
21	7X9-13595-00	JOINT	1				
22	7G5-13556-10	GASKET, MANIFOLD	2				
23	7TA-14411-10	CASE, AIR CLEANER 1	1				
24	7TA-14412-00	CAP, CLEANER CASE 1	1				
25	7TA-14468-00	PLATE,ELEMENT FITTING	1				
26	7TA-14451-00	ELEMENT, AIR CLEANER	1				
27	90146-06014	SCREW, OVAL FILLISTER	2				

FIG. 7 EXHAUST



REF. NO.	PART NO.	DESCRIPTION	7XD3				REMARKS
1	7XC-E4711-10	MUFFLER 1	1				
2	95807-06012	BOLT, FLANGE	1				
3	95390-06600	NUT	2				
4	7FK-14613-10	GASKET, EXHAUST PIPE	1				
5	7XC-E4718-10	PROTECTOR, MUFFLER 1	1				
6	95807-06012	BOLT, FLANGE	3				
7	98907-06010	SCREW, BIND	1				
8	7XD-E4728-00	PROTECTOR, MUFFLER 2	1				
9	95807-06012	BOLT, FLANGE	2				
10	7XC-E4772-10	STAY, MUFFLER 2	1				
11	95807-06012	BOLT, FLANGE	1				
12	7TA-22876-00	SEAL 4	1				
13	7XD-E4664-00	GROMMET, WATER SHUT	1				

 7XD3300-B070

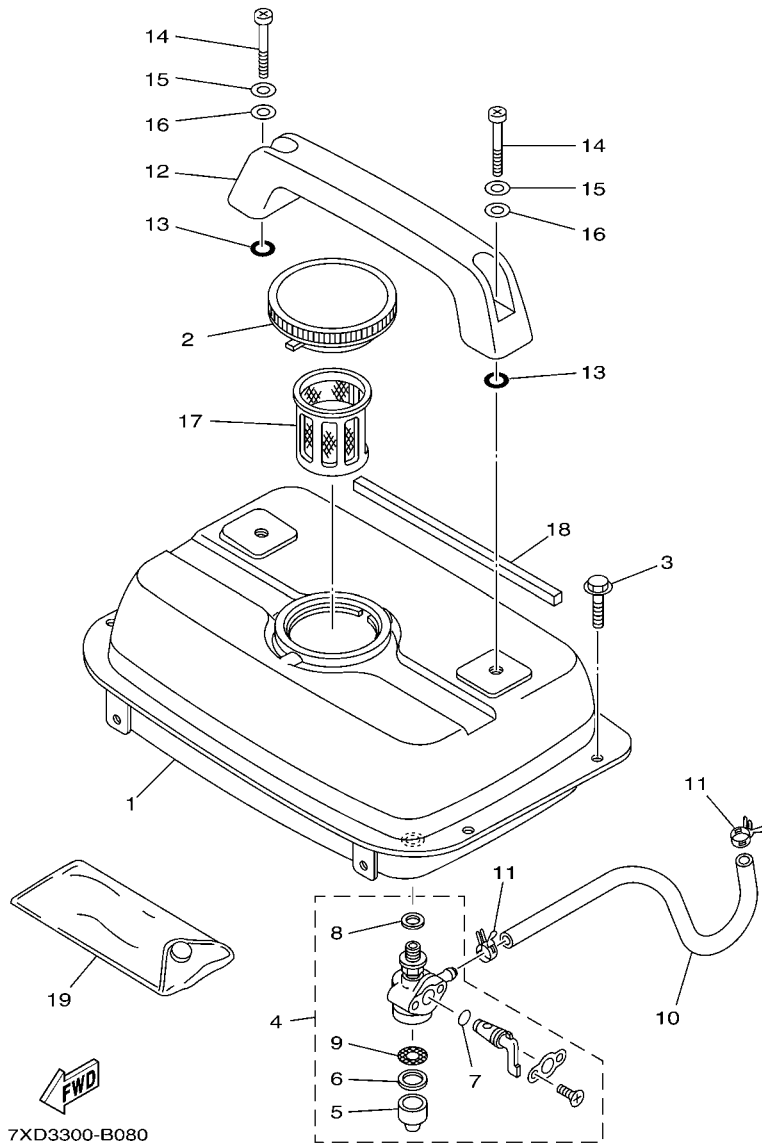

FIG. 8 FUEL TANK

REF. NO.	PART NO.	DESCRIPTION	7XD3				REMARKS
1	7XC-F4110-10	FUEL TANK COMP.	1				
2	7XC-F4610-00	CAP ASSY	1				
3	95807-06012	BOLT, FLANGE	4				
4	7RA-24500-00	FUEL COCK ASSY 1	1				
5	7J3-24521-00	.CUP, FILTER	1				
6	4X8-24565-00	.GASKET	1				
7	7NJ-24534-00	.SEAL, COCK	1				
8	7NJ-24532-00	.GASKET	1				
9	7NJ-24515-01	.NET, FILTER 2	1				
10	7XC-F4311-10	PIPE, FUEL 1	1				
11	90467-10800	CLIP	2				
12	7XC-F2830-10	HANDLE ASSY	1				
13	93210-12327	O-RING	2				
14	98507-06035	SCREW, PAN HEAD	2				
15	7G5-24186-00	WASHER, SPECIAL	2				
16	90210-06006	WASHER, SEAL	2				
17	7XC-F4167-10	STRAINER	1				
18	7TA-22875-00	SEAL 3	1				
19	7CA-F8100-00	TOOL KIT	1				

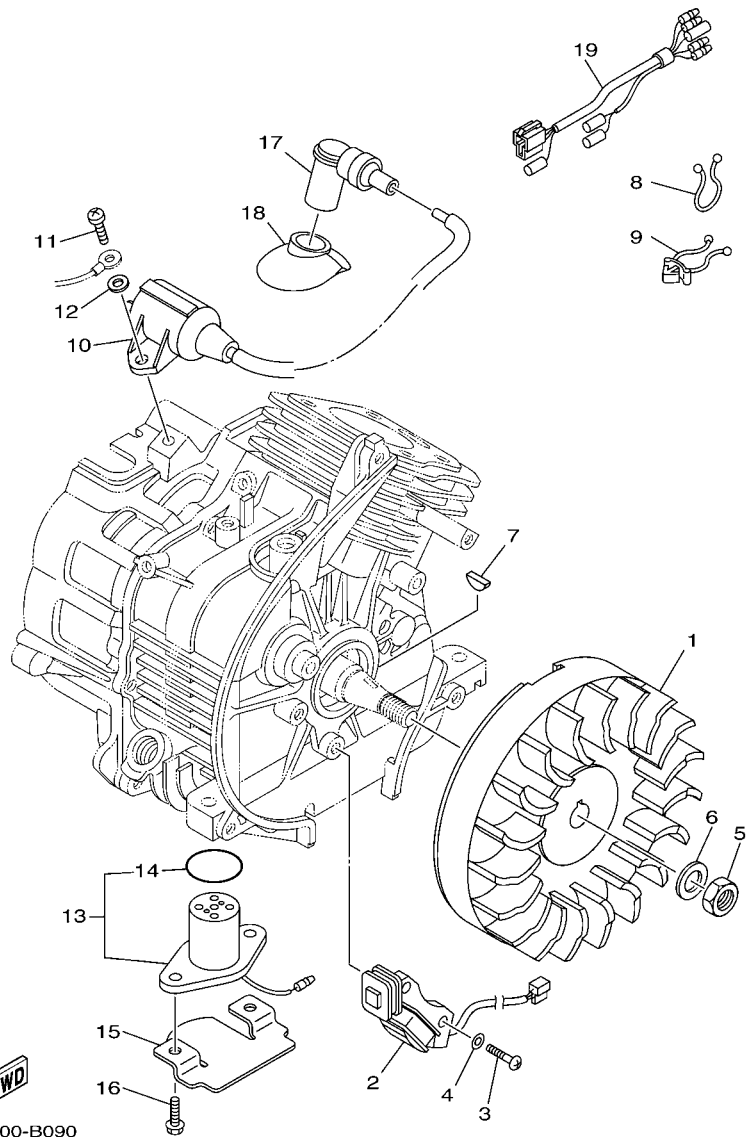

FIG. 9 MAGNETO

REF. NO.	PART NO.	DESCRIPTION	7XD3				REMARKS
1	7TA-85550-00	ROTOR ASSY	1				
2	7FK-85521-M0	COIL ASSY	1				
3	98507-06020	SCREW, PAN HEAD	2				
4	92907-06100	WASHER, SPRING	2				
5	95307-12700	NUT	1				
6	92907-12600	WASHER, PLATE	1				
7	90280-03017	KEY, WOODRUFF	1				
8	90465-18147	CLAMP	1				
9	90464-13066	CLAMP	1				
10	7TA-82310-00	IGNITION COIL ASSY	1				
11	98580-06020	SCREW, PAN HEAD	1				
12	92907-06200	WASHER	1				
13	7TA-85720-00	OIL LEVEL GAUGE ASSY	1				
14	93210-27370	.O-RING	1				
15	7TA-8572M-00	PLATE, OIL LEVEL	1				
16	95807-06012	BOLT, FLANGE	2				
17	2JA-82370-00	PLUG CAP ASSY	1				
18	7FK-82372-00	SEAL, PLUG CAP	1				
19	7TA-82509-00	WIRE, SUB LEAD	1				

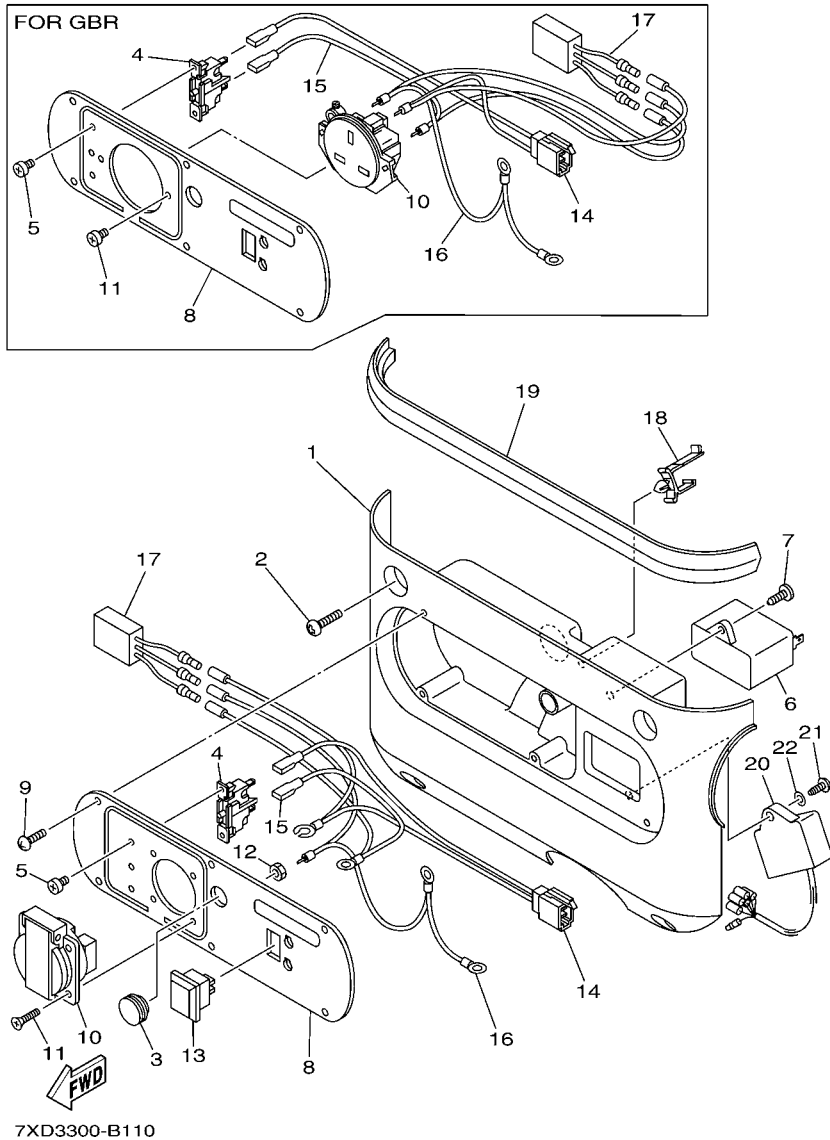
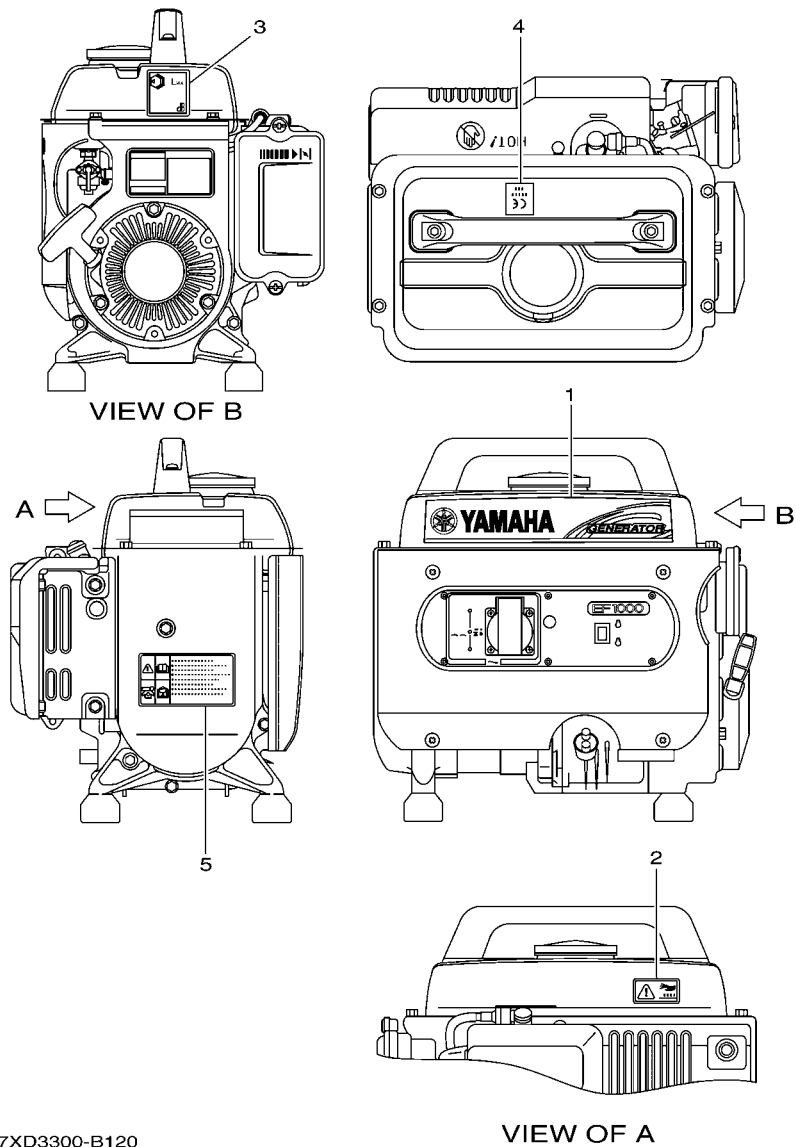

FIG. 11 CONTROL BOX

REF. NO.	PART NO.	DESCRIPTION	7XD3	REMARKS
1	7XC-H7211-10	BOX, CONTROL	1	
2	98907-06010	SCREW, BIND	4	
3	7XC-E1935-00	PLUG,BLIND	1	
4	7TA-82181-A0	CIRCUIT BREAKER COMP.	1	
5	98507-03006	SCREW, PAN HEAD	2	
6	7XD-H7107-00	CONDENSER ASSY	1	
7	97707-40016	SCREW, TAPPING	1	
8	7XD-H7249-A0	PLATE	1	FOR DEU
	7XD-H7249-B0	PLATE	1	FOR GBR
9	97707-40512	SCREW, TAPPING	6	
10	7H7-87221-80	RECEPTACLE 1 (ABL 6995)	1	FOR DEU
	7Y2-87221-50	RECEPTACLE 1 DELTA(NO.3006)	1	FOR GBR
11	90151-03032	SCREW, COUNTERSUNK	4	FOR DEU
	90150-04016	SCREW, ROUND HEAD	2	FOR GBR
12	90179-03800	NUT	4	FOR DEU
13	7XC-H2550-10	ENGINE STOP SWITCH ASSY	1	
14	7XD-H7223-A0	WIRE, LEAD 1	1	FOR DEU
	7XD-H7223-B0	WIRE, LEAD 1	1	FOR GBR
15	7XD-H7224-A0	WIRE, LEAD 2	1	FOR DEU
	7XD-H7224-B0	WIRE, LEAD 2	1	FOR GBR
16	7XD-H7225-A0	WIRE, LEAD 3	1	
17	7NJ-88188-00	FILTER, NOISE	1	
18	90464-07801	CLAMP	1	
19	7XD-F2873-00	SEAL 1	1	
20	7TA-85540-01	C.D.I. UNIT ASSY	1	
21	97707-60520	SCREW, TAPPING	1	
22	92907-06200	WASHER	1	

FIG. 12 LABELS



7XD3300-B120

REF. NO.	PART NO.	DESCRIPTION	7XD3				REMARKS
1	7XX-24161-00	EMBLEM 1 (YAMAHA)	1				
2	7NJ-2415E-00	LABEL, CAUTION (HOT)	1				
3	7TA-24235-10	MARK 1 (LWA MARK)	1				
4	7NJ-24236-00	MARK 2 (CE MARK)	1				
5	7TA-24162-30	EMBLEM 2 (WARNING)	1				
<hr style="border-top: 1px dashed black;"/>							
<hr style="border-top: 1px dashed black;"/>							
<hr style="border-top: 1px dashed black;"/>							
<hr style="border-top: 1px dashed black;"/>							
<hr style="border-top: 1px dashed black;"/>							
<hr style="border-top: 1px dashed black;"/>							
<hr style="border-top: 1px dashed black;"/>							
<hr style="border-top: 1px dashed black;"/>							
<hr style="border-top: 1px dashed black;"/>							
<hr style="border-top: 1px dashed black;"/>							

NUMERICAL INDEX

PART NO.	GRID NO.	PART NO.	GRID NO.	PART NO.	GRID NO.	PART NO.	GRID NO.	PART NO.	GRID NO.	PART NO.	GRID NO.
7FL-11111-00	B - 2	7G5-13556-10	B - 7	7TA-24162-30	B - 14	7XD-H7224-A0	B - 13	95807-06012	B - 10		
7TA-11160-00	B - 2	7X9-13595-00	B - 7	7G5-24186-00	B - 10	7XD-H7224-B0	B - 13		B - 11		
7TA-11166-00	B - 2	7TA-14101-10	B - 7	7TA-24235-10	B - 14	7XD-H7225-A0	B - 13		B - 12		
7TA-11181-00	B - 2	22F-14117-00	B - 7	7NJ-24236-00	B - 14	7XD-H7249-A0	B - 13	95807-06016	B - 6		
7TA-11191-00	B - 2	7LV-14118-00	B - 7	7RA-24500-00	B - 10	7XD-H7249-B0	B - 13	95807-06020	B - 6		
7FK-11351-10	B - 2	620-14142-42-A0	B - 7	7NJ-24515-01	B - 10	90146-06014	B - 7	95807-06070	B - 8		
7FK-11400-00	B - 3	7LG-14150-11	B - 7	7J3-24521-00	B - 10	90150-04016	B - 13	95827-06016	B - 2		
7FK-11610-01	B - 3	7EG-14159-00	B - 7	7NJ-24532-00	B - 10	90151-03032	B - 13	95827-06022	B - 2		
7FK-11610-11	B - 3	7RA-14162-00	B - 7	7NJ-24534-00	B - 10	90179-03800	B - 13	95827-06050	B - 2		
7FK-11610-21	B - 3	7RA-14181-00	B - 7	4X8-24565-00	B - 10	90201-06061	B - 4	95827-06105	B - 12		
7FK-11631-00-A0	B - 3	7X9-14185-00	B - 7	7TA-82181-A0	B - 13	90201-065K7	B - 4	95827-08150	B - 12		
7FK-11633-00	B - 3	7FK-14186-00	B - 7	7TA-82310-00	B - 11	90210-06006	B - 10	97707-30510	B - 12		
7FK-11635-00	B - 3	7E1-14191-00	B - 7	2JA-82370-00	B - 11	90280-03017	B - 11	97707-40016	B - 13		
7FK-11636-00	B - 3	127-14198-00	B - 7	7FK-82372-00	B - 11	90462-05061	B - 4	97707-40512	B - 13		
7FK-11650-00	B - 3	7NJ-14211-00	B - 7	7TA-82509-00	B - 11	90464-07801	B - 13	97707-60520	B - 13		
7FK-11654-00	B - 3	73A-14212-00	B - 7	7FK-85521-M0	B - 11	90464-13066	B - 11	98507-03006	B - 13		
7FK-11913-00	B - 4	7G5-14227-00	B - 7	7TA-85540-01	B - 13	90465-18147	B - 11	98507-04016	B - 4		
7FK-11914-00	B - 4	3G2-1423E-22-A0	B - 7	7TA-85550-00	B - 11	90467-10800	B - 10	98507-06012	B - 2		
JA9-11917-00	B - 4	7TA-14411-10	B - 7	7TA-85720-00	B - 11	90468-18008	B - 4	98507-06020	B - 11		
7FK-11922-01	B - 4	7TA-14412-00	B - 7	7TA-8572M-00	B - 11	90480-01801	B - 12	98507-06035	B - 10		
7FK-11924-00	B - 4	7X9-14416-10	B - 8	7Y2-87221-50	B - 13	90501-071E3	B - 4	98580-06020	B - 11		
7FK-11928-00	B - 4	7TA-14451-00	B - 7	7H7-87221-80	B - 13	90501-181E1	B - 5	98907-06010	B - 9		
7FL-11940-00	B - 4	7TA-14468-00	B - 7	7NJ-88188-00	B - 13	90506-08390	B - 4		B - 13		
7FK-11971-00	B - 4	7TA-1446R-00	B - 8	7XC-E1935-00	B - 13	92907-04600	B - 4	99530-08012	B - 2		
7FK-11972-01	B - 4	JK4-14477-00	B - 8	7XC-E2621-10	B - 6	92907-06100	B - 11				
7FK-12111-00	B - 5	7RH-14486-00	B - 7	7XD-E4664-00	B - 9	92907-06200	B - 11				
7FK-12117-00	B - 5	7FK-14613-10	B - 9	7XC-E4711-10	B - 9		B - 13				
7FK-12119-00	B - 5	7TA-1495A-1A	B - 7	7XC-E4718-10	B - 9	92907-12600	B - 11				
7FK-12121-01	B - 5	75J-14990-00	B - 7	7XD-E4728-00	B - 9	93102-20366	B - 2				
7FK-12151-00	B - 5	7FK-15111-01	B - 2	7XC-E4772-10	B - 9	93104-06062	B - 2				
7FK-12153-00	B - 5	7FK-15123-00	B - 2	7XC-F2830-10	B - 10	93210-12327	B - 10				
7FK-12154-00	B - 5	7X9-15363-00	B - 2	7XD-F2873-00	B - 13	93210-15414	B - 2				
7FK-12155-00	B - 5	7TA-15411-00	B - 2	7XC-F2891-10	B - 6	93210-27370	B - 11				
7FK-12157-00	B - 5	7TA-15451-00	B - 2		B - 12	93306-00423	B - 2				
7FK-12158-00	B - 5	7TA-15710-01	B - 6	7XC-F4110-10	B - 10	93306-20345	B - 12				
7FK-12165-00	B - 5	7TA-15713-01	B - 6	7XC-F4167-10	B - 10	93306-20402	B - 2				
7FK-12170-00	B - 5	7TA-15714-00	B - 6	7XC-F4311-10	B - 10	93440-03151	B - 5				
7FK-12284-00	B - 5	7TA-15715-00	B - 6	7XC-F4610-00	B - 10	93440-06107	B - 4				
7FK-12284-10	B - 5	7TA-15716-00	B - 6	7CA-F8100-00	B - 10	93450-13022	B - 3				
7FK-12284-20	B - 5	7TA-15723-00	B - 6	7XC-H2550-10	B - 13	94701-00198	B - 2				
7FK-12284-30	B - 5	7TA-15741-00	B - 6	7XC-H7105-00	B - 12	95307-12700	B - 11				
7FK-12287-00	B - 5	7TA-15751-00	B - 6	7XD-H7107-00	B - 13	95390-06600	B - 9				
7FK-12620-00	B - 6	7TA-15755-00	B - 6	7XC-H7131-10	B - 12	95607-06615	B - 2				
7FK-12650-00	B - 6	7TA-15793-00	B - 6	7XD-H7150-L0	B - 12	95707-06500	B - 4				
7FK-12653-00	B - 6	7TA-22875-00	B - 10	7XD-H7160-00	B - 12	95807-06010	B - 4				
7FK-12658-00	B - 6	7TA-22876-00	B - 9	7XC-H7211-10	B - 13		B - 6				
7FK-12659-00	B - 6	7NJ-2415E-00	B - 14	7XD-H7223-A0	B - 13	95807-06012	B - 6				
7FK-12668-00	B - 6	7XX-24161-00	B - 14	7XD-H7223-B0	B - 13		B - 9				