

**PARTS  
CATALOGUE  
CATALOGO  
DE REPUESTOS**

**9.9FMH'03(63V2)**

**15FMH '03(63W2)**

**E9.9CMH'03(65E2)**

**E15CMH '03(65F2)**

1B63V-200S1

# FOREWORD

This Parts Catalogue is related to the parts for the model(s) in the below frame. When you are ordering replacement parts, please refer to this Parts Catalogue and quote both part numbers and part names correctly.

9.9FMH'03(63V2), 15FMH'03(63W2),  
E9.9CMH'03(65E2), E15CMH'03(65F2)

1. Modifications or additions which have been made after issue of the Parts Catalogue will be announced in the Yamaha Parts News.  
It is advisable that you make necessary corrections to the Parts Catalogue according to the Yamaha Parts News.

2. Abbreviations

The Following abbreviations are used in this Parts Catalogue.

“UR” Use specified parts number.

“UN” Use as many as needed.

“AP” Alternate Parts

“LM” Local Made  
(Parts need to be ordered locally)

“O/S” Over Size

3. Parts, which are to be supplied in an assembly, are listed with a dot(.) in front of the part name as shown below.

EXAMPLE

CARBURETOR ASSY  
.JET, PILOT  
.NOZZLE, MAIN

4. Number of component for assembly

The numeral appearing to the right of each component part indicates the quantity of parts for each assembly unit.

EXAMPLE

PART NO.	DESCRIPTION	u	u	u	REMARKS
6E0-85500-70	C.D.I. MAGNETO ASSY	1			
6E0-85550-70	.ROTOR ASSY	1			
6E0-15723-00-94	.PULLY, STARTER	1			

5. Quantity Column Information

NAME for Q'TY COLUMN	APPLICABLE MODEL
9.9F	9.9FMH
15F	15FMH
E99C	E9.9CMH
E15C	E15CMH

6. Applicable Starting Serial No. and Color Code

1) Engine Starting Sserial No.

9.9FMH S/L 682K : 1000001	E9.9CMH S/L 682K : 1000001
15FMH S/L 684K : 1000001	E15CMH S/L/U 684K : 1000001

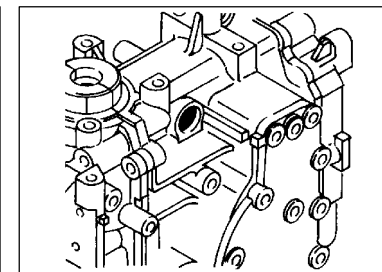
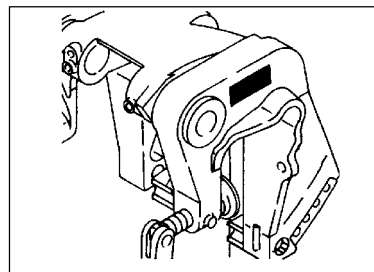

2) Color Code

Color Code	Color Name	Abbreviation
004D	DARK BLUISH GRAY METALLIC 2	DBNM2

7. Note that the illustrations for reference in finding parts numbers, not to be used for assembling. When assembling, please use the applicable service manual.

8. The asterisk (\*) before a reference number indicates modification items after the first edition.

# PROLOGO

Este Catálogo de Repuestos corresponde a las piezas para el(los) modelo(s) del recuadro siguiente. Al formular el pedido de repuestos, se ruega citar este Catálogo de Repuestos y especificar correctamente los números de parte y los nombres de parte.

9.9FMH'03(63V2), 15FMH'03(63W2),  
E9.9CMH'03(65E2), E15CMH'03(65F2)

- Las modificaciones y agregados que se hayan realizado después de la edición de este Catálogo de Repuestos, serán anunciados en las Informaciones de Recambios Yamaha.
- Abreviaciones  
En este Catálogo de Repuestos se emplean las siguientes abreviaciones.  
"UR" Usar el número de partes especificado  
"UN" Usar la cantidad necesaria  
"AP" Piezas sustitutivas  
"LM" Fabricación local (Partes necesarias que se pedirán localmente)  
"F#" No. de bastidor aplicable
- Las piezas suministradas como conjunto se describen con un punto (.) que precede al nombre de la pieza como se indica a continuación.

**EJEMPLO**

CONJUNTO CARBURADOR

.INYECTOR, piloto

.BOQUILLA, principal

- Cantidad de componentes de un conjunto  
La numeración que aparece a la derecha de cada descripción, indica la cantidad de piezas por cada unidad de conjunto.

**EJEMPLO**

PIEZAS NO.	DESCRIPTION	u	u	u	OBSERVACION
6E0-85500-70	C.D.I. MAGNETO ASSY	1			
6E0-85550-70	.ROTOR ASSY	1			
6E0-15723-00-94	.PULLY, STARTER	1			

- Información para columna de Cantidad

NOMBRE PARA COLUMNA DE CANTI.	MODELO APLICABLE
9.9F	9.9FMH
15F	15FMH
E99C	E9.9CMH
E15C	E15CMH

- Números de Serie y Códigos de color aplicables

1) No. de Serie del motor.

9.9FMH S/L 682K : 1000001	E9.9CMH S/L 682K : 1000001
15FMH S/L 684K : 1000001	E15CMH S/L/U 684K : 1000001

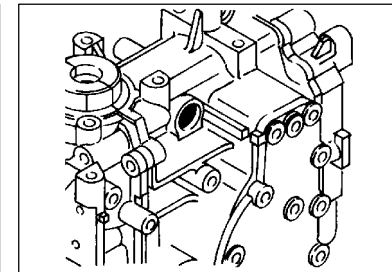
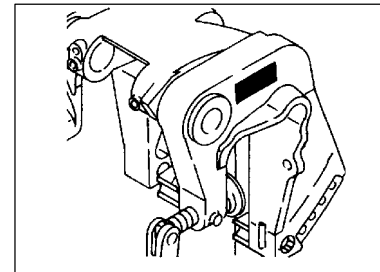

2) Código de color

Código de color	Nombre de color	Abreviación
004D	DARK BLUIISH GRAY METALLIC 2	DBNM2

- Debe tenerse en cuenta que las ilustraciones sirven como guía para la búsqueda de las referencias y no deben usarse para el montaje. Durante el montaje, se recomienda usar el manual de Taller correspondiente.
- EL asterisco (\*) antes del número de referencia indica los elementos modificados después de la primera edición.

# CONTENTS

TOP COWLING .....	A4
CYLINDER. CRANKCASE .....	A5
CRANKSHAFT. PISTON .....	A6
INTAKE .....	B1
CARBURETOR .....	B2
FUEL .....	B4
STARTER .....	B5
GENERATOR .....	B7
ELECTRICAL .....	C1
BOTTOM COWLING .....	C2
STEERING .....	C3
CONTROL .....	C5
REMOTE CONTROL ATTACHMENT .....	C7
BRACKET 1 .....	D1
BRACKET 2 .....	D3
UPPER CASING .....	D5
LOWER CASING. DRIVE 1 .....	D6
LOWER CASING. DRIVE 2 .....	E2
FUEL TANK .....	E4
REPAIR KIT 1 .....	E5
REPAIR KIT 2 .....	E6

## INDEX

NUMERICAL INDEX .....	F1
-----------------------	----

# CONTENIDO

SOPORTE SUPERIOR .....	A4
CYLINDRO. CARTER .....	A5
CIGUENAL. PISTON .....	A6
ADMISION .....	B1
CARBURADOR .....	B2
COMBUSTIBLE .....	B4
ARRANQUE .....	B5
GENERADOR .....	B7
ELECTRICO .....	C1
CUBIERTA INFERIOR .....	C2
DIRECCION .....	C3
CONTROL .....	C5
CONJUNTO ADITAMENTO .....	C7
SOPORTE 1 .....	D1
SOPORTE 2 .....	D3
FUNDA SUPERIOR .....	D5
IMPULSOR E INFERIOR 1 .....	D6
IMPULSOR E INFERIOR 2 .....	E2
DEPOSITO DE COMBUSTIBLE .....	E4
ESTUCHE REPARATION 1 .....	E5
ESTUCHE REPARATION 2 .....	E6

## INDICE

INDICE NUMERICO .....	F1
-----------------------	----

FIG. 1 TOP COWLING

SOPORTE SUPERIOR

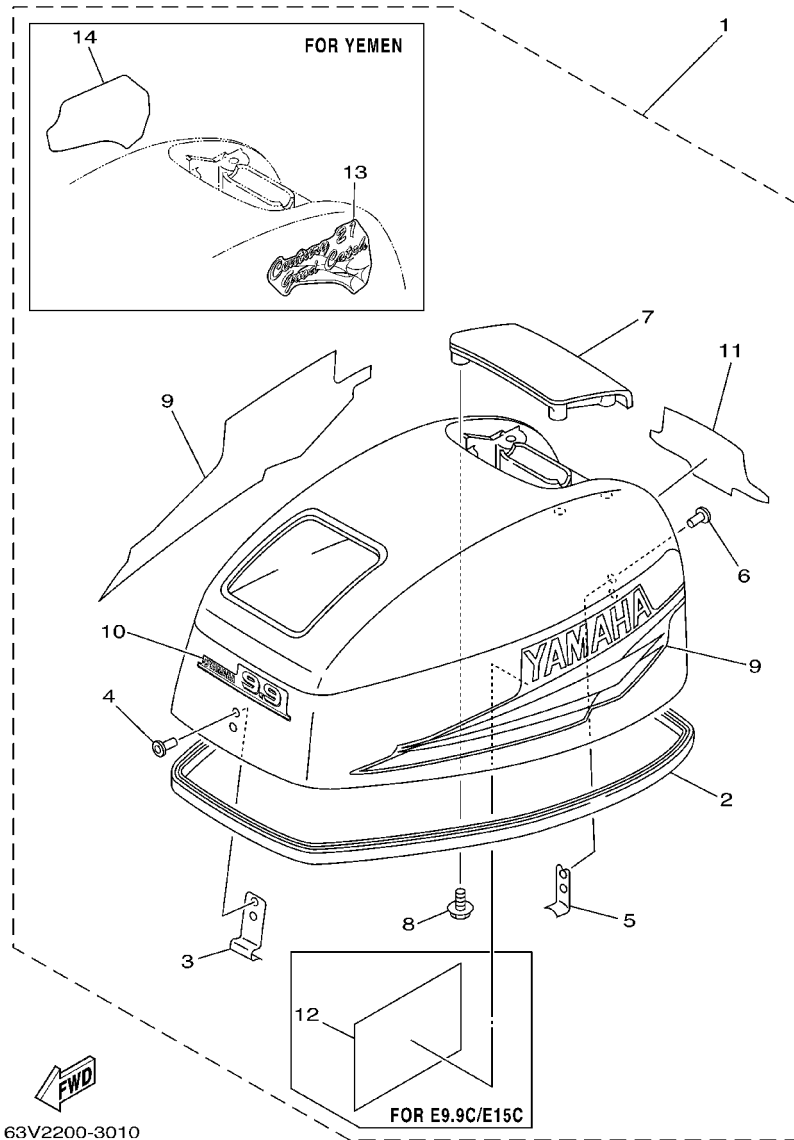

REF. NO.	PART NO. CODIGO NO.	DESCRIPTION DESCRIPTION	9.9F	15F	E99C	E15C	REMARKS OBSERVACION
1	63V-42610-20-4D	TOP COWLING ASSY SOPORTE SUPERIOR COMPL.	1				
	63W-42610-20-4D	TOP COWLING ASSY SOPORTE SUPERIOR COMPL.		1			
	65E-42610-J0-4D	TOP COWLING ASSY SOPORTE SUPERIOR COMPL.			1		
	65F-42610-G0-4D	TOP COWLING ASSY SOPORTE SUPERIOR COMPL.				1	
	65F-42610-K0-4D	TOP COWLING ASSY SOPORTE SUPERIOR COMPL.				1	FOR SIDE SHIFT
	65F-42610-L0-4D	TOP COWLING ASSY SOPORTE SUPERIOR COMPL.				1	FOR YEMEN
2	63V-42615-00	.SEAL .SELLO	1	1	1	1	
3	6G1-42651-02	.HOOK .GANCHO	1	1	1	1	
4	90266-04M04	.RIVET .REMACHE	2	2	2	2	
5	6L2-42647-00	.HOLDER, CLAMP BAND .MORDAZA DE ABRAZADERA	1	1	1	1	
6	90266-04M04	.RIVET .REMACHE	2	2	2	2	
7	63V-42613-01-4D	.MOLDING, AIR DUCT .MOLDURA CONDUCTO AIRE	1	1	1	1	
8	97595-06516	.BOLT, WITH WASHER .PERNO CON ARANDELA RONDELLE	4	4	4	4	
9	63V-W0070-11	.GRAPHIC SET .JUEGO DE EMBLEMA	1	1			
	65E-W0070-H0	.GRAPHIC SET .JUEGO DE EMBLEMA			1		
	65F-W0070-H0	.GRAPHIC SET .JUEGO DE EMBLEMA				1	
10	63V-42677-20	.GRAPHIC, FRONT .CALCAMONIA FRONTAL	1				
	63W-42677-20	.GRAPHIC, FRONT .CALCAMONIA FRONTAL		1			
	677-42677-J0	.GRAPHIC, FRONT .CALCAMONIA FRONTAL			1	1	
11	63V-42678-10	.GRAPHIC, REAR .CALCAMONIA TRASERA	1				
	63W-42678-10	.GRAPHIC, REAR .CALCAMONIA TRASERA		1			
	65E-42678-H0	.GRAPHIC, REAR .CALCAMONIA TRASERA			1		
	65F-42678-H0	.GRAPHIC, REAR .CALCAMONIA TRASERA				1	
12	677-13437-08	.MARK, CAUTION .MARKER			1	1	
13	66T-42681-Y0	.MARK, COWLING .MARCA DE CUBIERTA				1	FOR YEMEN
14	66T-42682-Y0	.MARK, COWLING .MARCA DE CUBIERTA				1	FOR YEMEN

FIG. 2 CYLINDER. CRANKCASE CYLINDRO. CARTER

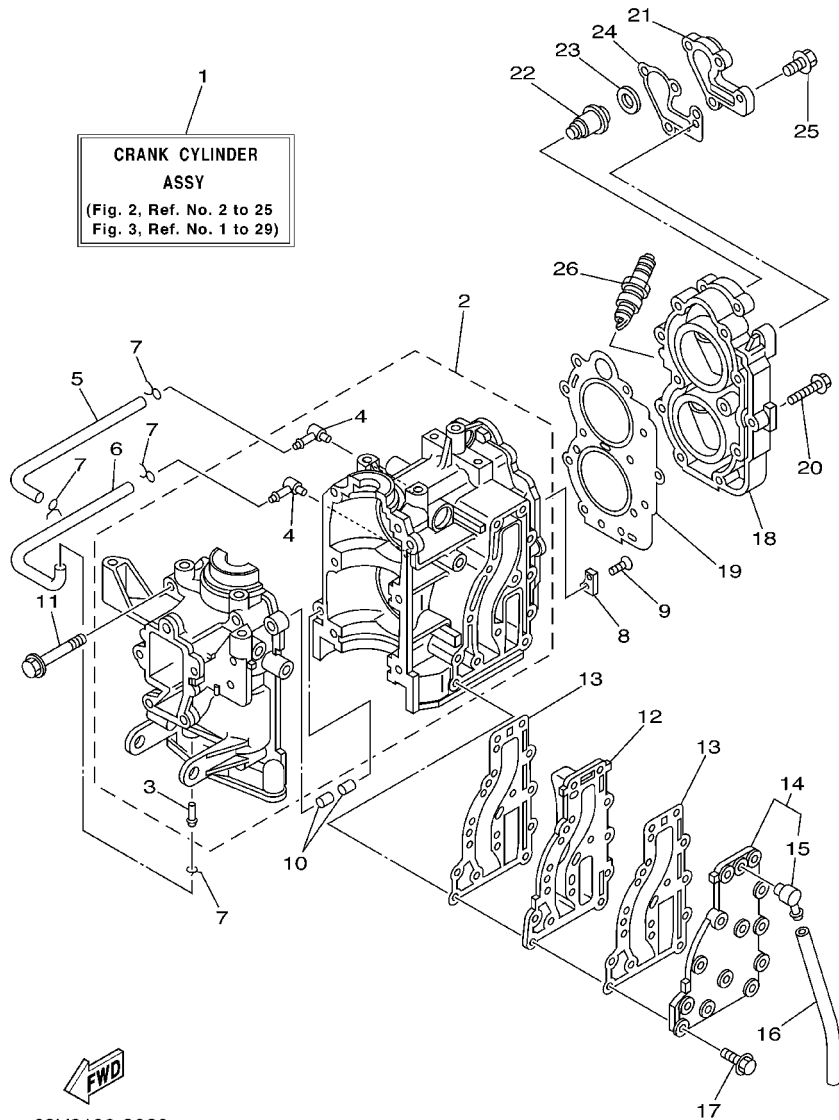

63V2100-3020

REF. NO.	PART NO. CODIGO NO.	DESCRIPTION DESCRIPTION	9.9F	15F	E99C	E15C	REMARKS OBSERVACION
1	63V-W0090-03-1S	CRANK CYLINDER ASSY BLOQUE MOTOR COMPLETO	1	1	1	1	
2	63V-15100-02-1S	CRANKCASE ASSY CARTER COMPLETO	1	1	1	1	
3	624-14485-00	.PIPE, JOINT .TUBO DE UNION	1	1	1	1	
4	650-14485-03	.PIPE, JOINT .TUBO DE UNION	2	2	2	2	
5	90445-07M08	HOSE (L220) TUBO (L220)	1	1	1	1	
6	90445-07M08	HOSE (L220) TUBO (L220)	1	1	1	1	
7	90467-06016	CLIP PRESILLA	4	4	4	4	
8	682-11325-00	ANODE ANODO	1	1	1	1	
9	98780-05015	SCREW, FLAT HEAD TORNILLO CABEZA PLANA	1	1	1	1	
10	93606-12019	PIN, DOWEL PASADOR DE CLAVIJA	2	2	2	2	
11	90119-08M07	BOLT, WITH WASHER TORNILLO CON ARANDELA	6	6	6	6	
12	63V-41111-00-1S	INNER COVER, EXHAUST CUBIERTA INTERIOR DE ESCAPE	1	1	1	1	
13	63V-41112-A0	GASKET, EXHAUST INNER COVER EMPAQUE	2	2	2	2	
14	63V-41113-00-1S	OUTER COVER, EXHAUST CUBOERTA EXTERIOR DE ESCAPE	1	1	1	1	
15	676-11372-00	.NIPPLE, HOSE .NIPLE DE MANGUERA	1	1	1	1	
16	90445-09105	HOSE (L300) TUBO (L300)	1	1	1	1	
17	90119-06MA4	BOLT, WITH WASHER TORNILLO CON ARANDELA	13	13	13	13	
18	6E7-11111-01-1S	HEAD, CYLINDER 1 CULATA CILINDRO 1	1	1	1	1	
19	63V-11181-A1	GASKET, CYLINDER HEAD 1 JUNTA, DE CULATA 1	1	1	1	1	
20	90105-07002	BOLT, FLANGE TORNILLO	11	11	11	11	
21	682-12413-00-1S	COVER, THERMOSTAT CUBIERTA TERMOSTATO	1	1	1	1	
22	6E5-12411-30	THERMOSTAT TERMOSTAT	1	1	1	1	
23	90201-16M03	WASHER, PLATE ARANDELA PLANA	1	1	1	1	
24	682-12414-A1	GASKET, COVER EMPAQUE	1	1	1	1	
25	90119-06MA2	BOLT, WITH WASHER TORNILLO CON ARANDELA	4	4	4	4	
26	94702-00217	PLUG, SPARK (NGK B7HS-10) BUJIA (NGK B7HS-10)	2	2	2	2	
	94702-00271	PLUG, SPARK (NGK BR7HS-10) BUJIA (NGK BR7HS-10)	2	2	2	2	FOR CHINA,CARIB

FIG. 3 CRANKSHAFT. PISTON

CIGUENAL. PISTON

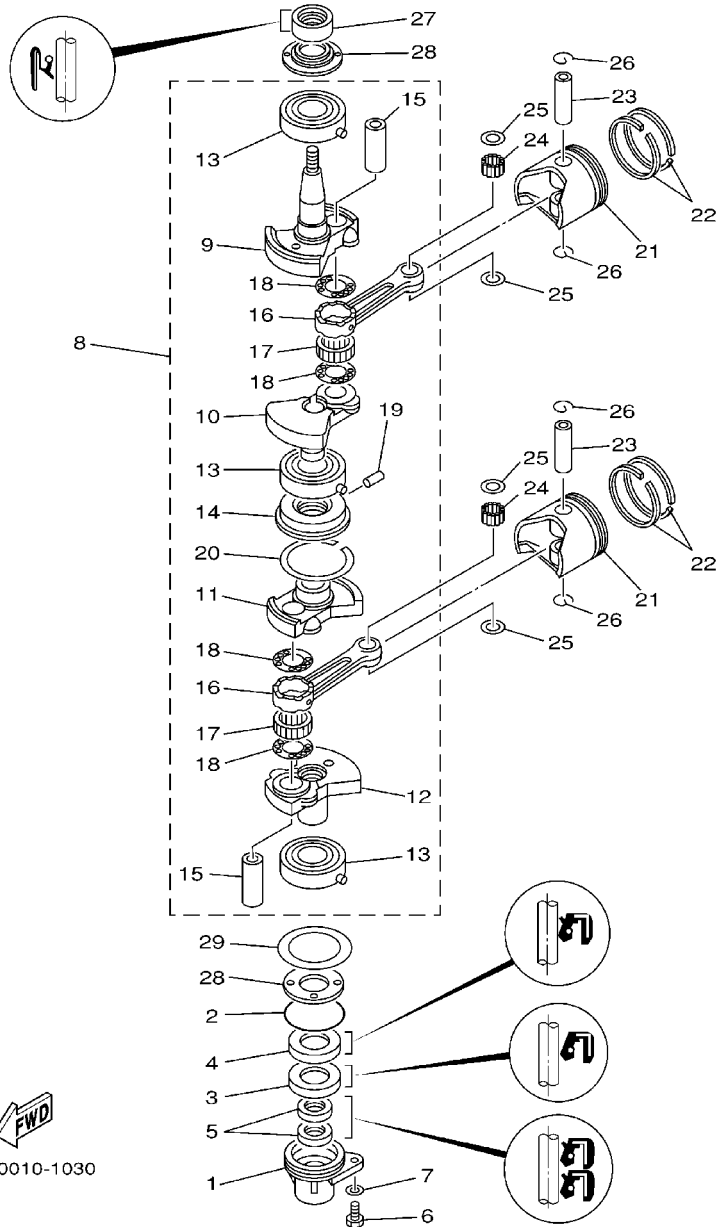

63V0010-1030

REF. NO.	PART NO. CODIGO NO.	DESCRIPTION DESCRIPTION	9.9F	15F	E99C	E15C	REMARKS OBSERVACION
1	63V-15396-01-94	HOUSING, OIL SEAL CAJA DE SELLO DE ACEITE	1	1	1	1	
2	93210-46M16	O-RING JUNTA TORICA	1	1	1	1	
3	93101-25018	OIL SEAL RETEN DE ACEITE	1	1	1	1	
4	93102-25M48	OIL SEAL RETEN DE ACEITE	1	1	1	1	
5	93101-13018	OIL SEAL RETEN DE ACEITE	2	2	2	2	
6	97095-06016	BOLT PERNO	1	1	1	1	
7	92995-06600	WASHER ARANDELA	1	1	1	1	
8	63V-11400-01	CRANKSHAFT ASSY CIGUENAL COMPLETO	1	1	1	1	
9	63V-11412-00	.CRANK 1 .MANIVELA 1	1	1	1	1	
10	63V-11422-00	.CRANK 2 .MANIVELA 2	1	1	1	1	
11	63V-11432-00	.CRANK 3 .MANIVELA 3	1	1	1	1	
12	63V-11442-00	.CRANK 4 .MANIVELA 4	1	1	1	1	
13	93306-205U7	.BEARING .COJINETE	3	3	3	3	
14	63V-11515-02	.SEAL, LABYRINTH 1 .SELLO LABERINTO 1	1	1	1	1	
15	682-11681-00	.PIN, CRANK 1 .PASADOR MANIVELA 1	2	2	2	2	
16	650-11651-04	.ROD, CONNECTING .BIELA	2	2	2	2	
17	93310-620V5	.BEARING .COJINETE DE RODILLOS	2	2	2	2	
18	90209-20M23	.WASHER ARANDELA DE SEPARACION	4	4	4	4	
19	91609-20008	.PIN, SPRING .PASADOR DE RESORTE	1	1	1	1	
20	93440-52009	.CIRCLIP .SEGURO	1	1	1	1	
21	6E7-11631-00-97	PISTON (STD) PISTON (NORMA)	2	2	2	2	
	6E7-11635-00	PISTON (0.25MM O/S) PISTON (0.25MM O/S)	2	2	2	2	AP
	6E7-11636-00	PISTON (0.50MM O/S) PISTON (0.50MM O/S)	2	2	2	2	AP
22	682-11610-01	PISTON RING SET (STD) JUEGO DE AROS (NORMA)	2	2	2	2	
	682-11610-11	PISTON RING SET (0.25MM O/S) JUEGO DE AROS (0.25MM O/S)	2	2	2	2	AP
	682-11610-21	PISTON RING SET (0.50MM O/S) JUEGO DE AROS (0.50MM O/S)	2	2	2	2	AP
23	634-11633-00	PIN, PISTON PASADOR, PISTON	2	2	2	2	





FIG. 4 INTAKE

ADMISION

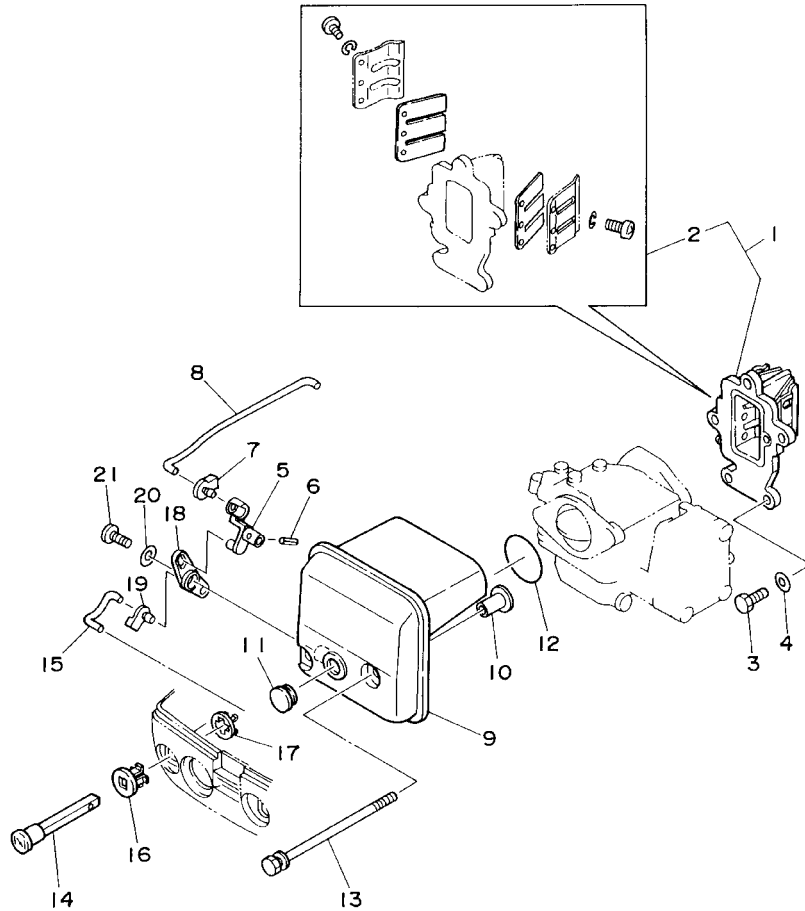

REF. NO.	PART NO. CODIGO NO.	DESCRIPTION DESCRIPTION	9.9F	15F	E99C	E15C	REMARKS OBSERVACION
1	63V-13610-10	REED VALVE ASSY	1		1		
	63W-13610-00	VALVULA DE LAMINAS COMPLETA		1		1	
		REED VALVE ASSY					
		VALVULA DE LAMINAS COMPLETA					
2	682-W0004-00	.REED SET	1	1	1	1	
		.JUEGO DE VALVULAS DE LENGUETA					
3	97095-06020	BOLT	3	3	3	3	
		PERNO					
4	92995-06600	WASHER	3	3	3	3	
		ARANDELA					
5	63V-41253-00	LEVER, CHOKE	1	1	1	1	
		PALANCA AHOGADOR					
6	91690-20010	PIN, SPRING	1	1	1	1	
		PASADOR DE RESORTE					
7	63V-41262-00	JOINT, CHOKE LEVER	1	1			
		CONECTOR DE AHOGADOR					
8	63V-41257-00	ROD, CHOKE 2	1	1			
		VARILLA DE AHOGADOR					
9	63V-14440-00	SILENCER ASSY, INTAKE	1	1	1	1	
		SILENCIADOR COMPL. DE ADMISION					
10	90387-06M15	COLLAR	2	2	2	2	
		COLLAR					
11	90480-12M25	GROMMET	1	1	1	1	
		TAPON					
12	93210-35M86	O-RING	1	1	1	1	
		JUNTA TORICA					
13	90119-06M94	BOLT, WITH WASHER	2	2	2	2	
		TORNILLO CON ARANDELA					
14	6H4-41271-01	KNOB, CHOKE	1	1	1	1	
		PERILLA AHOGADOR					
15	63V-41256-00	ROD, CHOKE 1	1	1	1	1	
		VARILLA DE AHOGADOR					
16	689-41273-00	GROMMET	1	1	1	1	
		TAPON PROTECTOR					
17	6J8-41274-00	GROMMET 2	1	1	1	1	
		TAPON 2					
18	63V-41252-00	LEVER, CHOKE 1	1	1	1	1	
		PALANCA AHOGADOR 1					
19	661-41262-02	JOINT, CHOKE LEVER	1	1	1	1	
		CONECTOR DE AHOGADOR					
20	90201-05M09	WASHER, PLATE	1	1	1	1	
		ARANDELA PLANA					
21	90164-05M03	SCREW, TAPPING	1	1	1	1	
		TORNILLO ROSCA HEMBRA					



63V0010-5040

FIG. 5 CARBURETOR

CARBURADOR

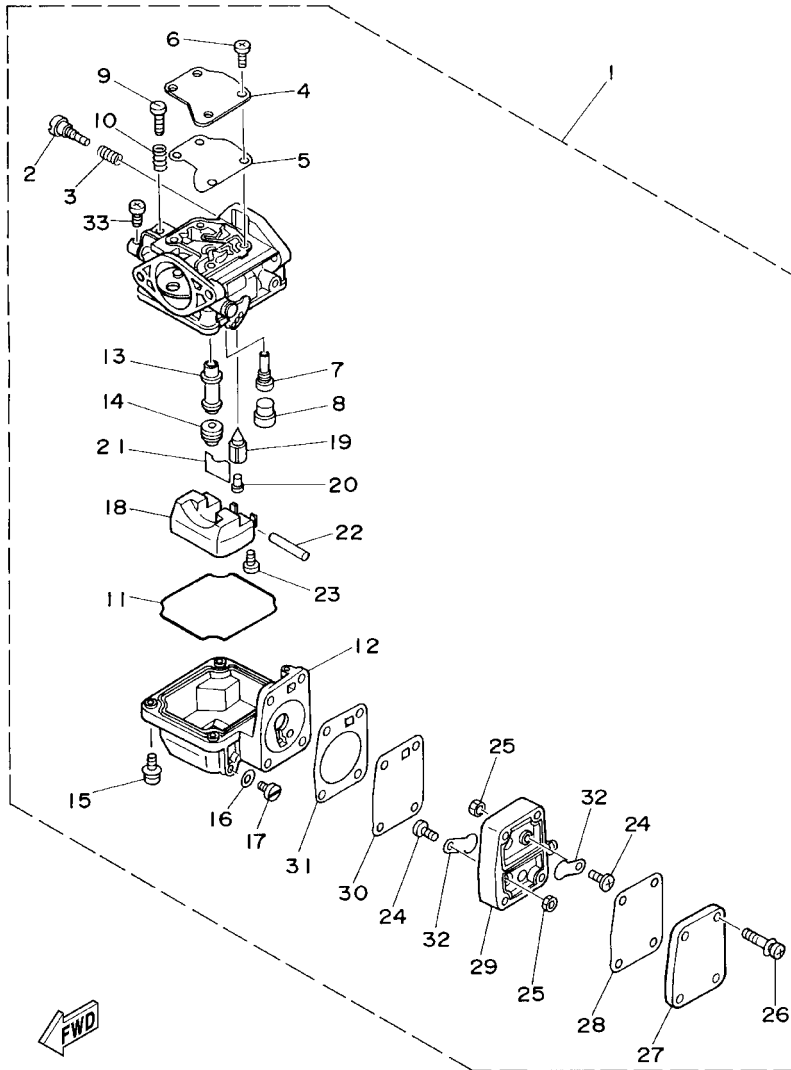

63V0010-5050

REF. NO.	PART NO. CODIGO NO.	DESCRIPTION DESCRIPTION	9.9F	15F	E99C	E15C	REMARKS OBSERVACION
1	63V-14301-00	CARBURETOR ASSY 1 CARBURADOR COMPLETO 1	1	1	1	1	
	65D-14301-01	CARBURETOR ASSY 1 CARBURADOR COMPLETO 1				1	FOR BRAZIL
2	679-14923-00	.SCREW, PILOT .TORNILLO DE AJUSTE	1	1	1	1	
3	679-14555-00	.SPRING .RESORTE	1	1	1	1	
4	63V-14527-00	.PLATE .PLACA	1	1	1	1	
5	63V-14126-00	.GASKET .EMPAQUE	1	1	1	1	
6	97803-04010	.SCREW, PAN HEAD .TORNILLO CABEZA ABULTADA	4	4	4	4	
7	63V-14948-06	.JET (#48) .INYECTOR (#48)	1	1	1	1	
	63V-14948-08	.JET (#52) .INYECTOR (#52)				1	FOR 65D-14301-01
8	679-14966-00	.RUBBER CAP .CAUCHOCHAPEAU	1	1	1	1	
9	63V-14523-00	.SCREW, STOP .TORNILLO DE TOPE	1	1	1	1	
10	90501-10326	.SPRING, COMPRESSION .RESORTE DE COMPRESION	1	1	1	1	
11	63V-14984-00	.GASKET, FLOAT CHAMBER .EMPAQUE CAMARA DE BOIA	1	1	1	1	
12	63V-14980-00	.BODY, FLOAT CHAMBER .CUERPO CAMARA DE BOIA	1	1	1	1	
13	63V-14947-00	.JET, NEEDLE .INYECTOR DE AGUJA	1	1	1	1	
14	676-14943-29	.JET, MAIN (#110) .INYECTOR PRINCIPAL (#110)	1	1	1	1	
	676-14943-81	.JET, MAIN (#118) .INYECTOR PRINCIPAL (#118)				1	FOR 65D-14301-01
15	97980-04114	.SCREW, WITH WASHER .TORNILLO, CON ARANDELA	4	4	4	4	
16	6G1-14398-00	.WASHER .EMPAQUE	1	1	1	1	
17	6G1-14992-00	.SCREW, DRAIN .TORNILLO, SEGURO	1	1	1	1	
18	63V-14985-00	.FLOAT .BOIA	1	1	1	1	
19	6G1-14546-01	.VALVE, NEEDLE .VALVULA DE AGUJA	1	1	1	1	
	62D-14546-01	.VALVE, NEEDLE .VALVULA DE AGUJA				1	FOR 65D-14301-01
20	676-14186-00	.PIN, FLOAT .PASADOR DE LA BOYA	1	1	1	1	
21	663-14159-00	.CLIP .PRESILLA	1	1	1	1	
22	6H4-14548-00	.PIN, FLOAT ARM .PASADOR DE BRAZO DE BOIA	1	1	1	1	
23	98580-04008	.SCREW, PAN HEAD .TORNILLO DE CABEZA CRUZADA	1	1	1	1	

FIG. 5 CARBURETOR

CARBURADOR

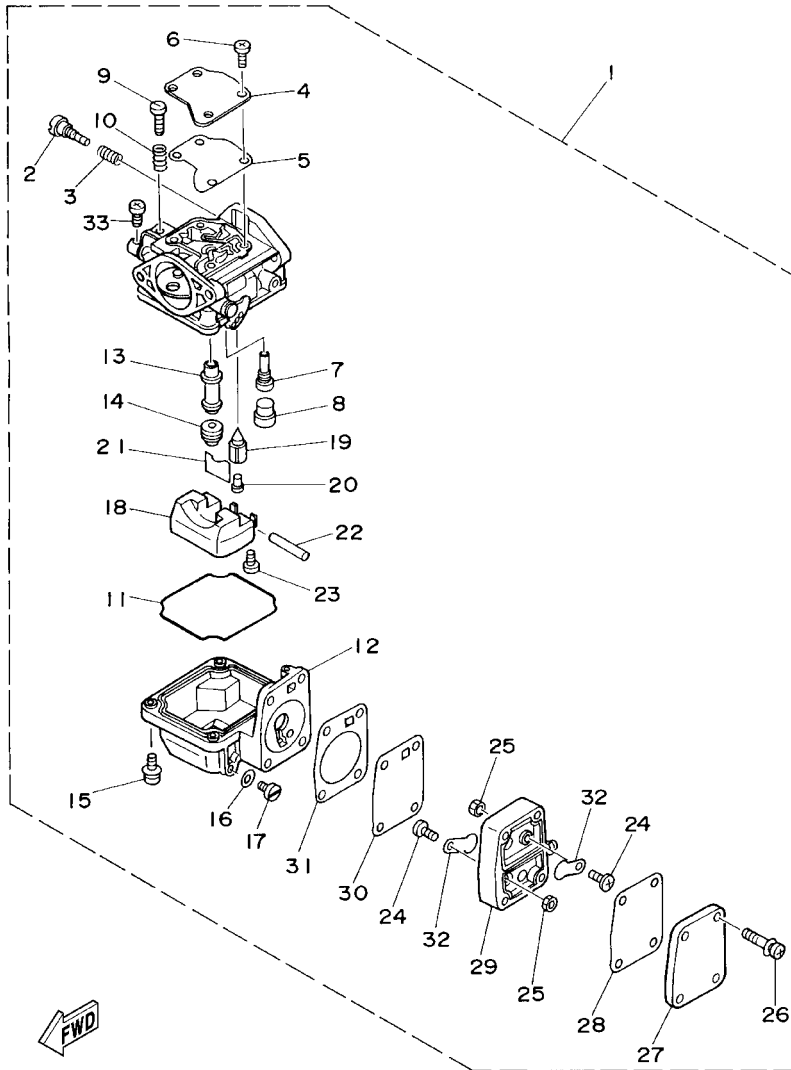

63V0010-5050

REF. NO.	PART NO. CODIGO NO.	DESCRIPTION DESCRIPTION	9.9F	15F	E99C	E15C	REMARKS OBSERVACION
24	98980-03006	.SCREW, BIND .TORNILLO DE AJUSTE	2	2	2	2	
25	95380-03600	.NUT .TUERCA	2	2	2	2	
26	97980-04125	.SCREW, WITH WASHER .TORNILLO, CON ARANDELA	4	4	4	4	
27	6G1-24452-00	.COVER .CUBIERTA	1	1	1	1	
28	63V-24411-00	.DIAPHRAGM .DIAFRAGMA	1	1	1	1	
29	6G1-24412-01	.BODY 1 .CUERPO 1	1	1	1	1	
30	6G1-24411-00	.DIAPHRAGM .DIAFRAGMA	1	1	1	1	
31	6G1-24431-01	.GASKET, FUEL PUMP 1 .EMPAQUE BOMBA COMBUST 1	1	1	1	1	
32	6L5-24421-00	.VALVE, CHECK .VALVULA DE RETENCION	2	2	2	2	
33	98580-04006	.SCREW, PAN HEAD .TORNILLO DE CABEZA CRUZADA	1	1	1	1	

FIG. 6 FUEL

COMBUSTIBLE

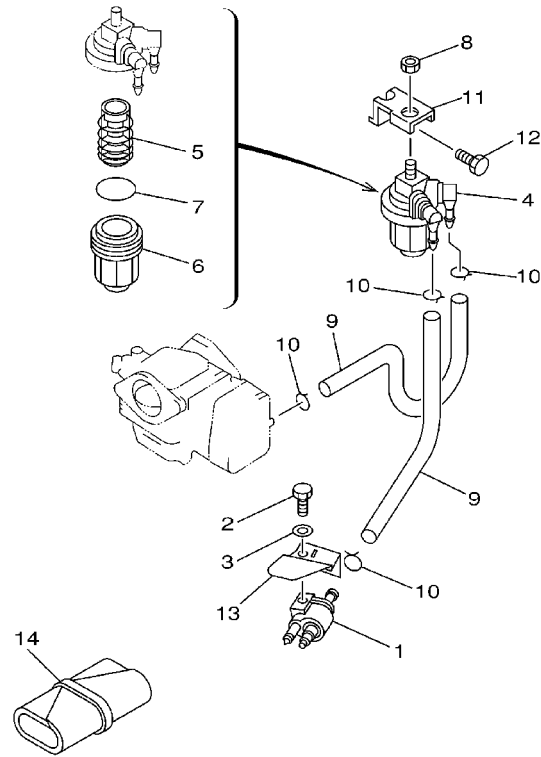

REF. NO.	PART NO. CODIGO NO.	DESCRIPTION DESCRIPTION	9.9F	15F	E99C	E15C	REMARKS OBSERVACION
1	6G1-24304-02	FUEL PIPE JOINT COMP. 1 CONECTOR MANGUERA COMBUST.1	1	1	1	1	
2	97095-06020	BOLT PERNO	1	1	1	1	
3	92995-06600	WASHER ARANDELA	1	1	1	1	
4	61N-24560-00	FILTER ASSY FILTRO COMPLETO	1	1	1	1	
5	61N-24563-00	.ELEMENT, FILTER .ELEMENTO DEL FILTRO	1	1	1	1	
6	61N-24521-00	.CUP, FILTER .COPA DE FILTRO	1	1	1	1	
7	93210-32738	.O-RING .JUNTA TORICA	1	1	1	1	
8	95380-08600	NUT TUERCA	1	1	1	1	
9	90445-09M00	HOSE (L180) TUBO (L180)	2	2	2	2	
10	90467-08004	CLIP PRESILLA	4	4	4	4	
11	682-24566-01	BRACKET, FILTER SOPORTE DEL FILTRO	1	1	1	1	
12	97013-06010	BOLT PERNO	1	1	1	1	
13	63V-24396-01	PLATE PLACA	1	1	1	1	
14	656-W2810-02	TOOL KIT JUEGO DE HERRAMIENTAS	1	1	1	1	



63V0010-1060

FIG. 7 STARTER

ARRANQUE

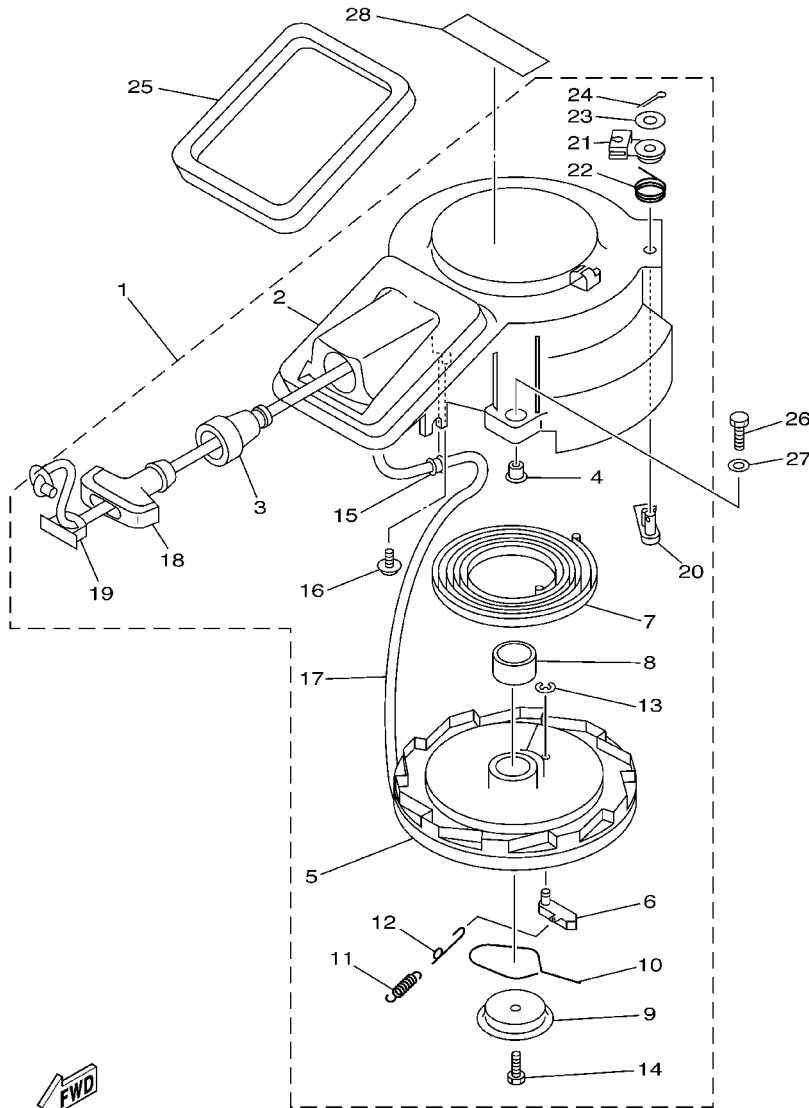

REF. NO.	PART NO. CODIGO NO.	DESCRIPTION DESCRIPTION	9.9F	15F	E99C	E15C	REMARKS OBSERVACION
1	63V-15710-12	STARTER ASSY ARRANQUE COMPLETO	1	1	1	1	WITH SAFETY DEVICE
2	63V-15711-01	.CASE, STARTER .CAJA DE ARRANQUE	1	1	1	1	
3	63V-15795-01	.GUIDE, ROPE .GUIA DE CUEEDA	1	1	1	1	
4	90387-06M05	.COLLAR .COLLAR	3	3	3	3	
5	63V-15714-00	.DRUM, SHEAVE .TAMBOR ROLDANA	1	1	1	1	
6	63V-15741-00	.PAWL, DRIVE .TRINQUETE DE TRACCION	1	1	1	1	
7	63V-15713-00	.SPRING, STARTER .RESORTE DE ARRANQUE	1	1	1	1	
8	63V-15753-00	.BUSH .BUJE	1	1	1	1	
9	63V-15716-00	.PLATE, DRIVE .PLACA DE TRACCION	1	1	1	1	
10	63V-15705-01	.SPRING, DRIVE PAWL .RESORTE	1	1	1	1	
11	63V-15767-01	.SPRING .RESORTE	1	1	1	1	
12	63V-15784-01	.SPRING, RETURN .RESORTE DE RETORNO	1	1	1	1	
13	63V-15744-00	.CIRCLIP .SEGURO	1	1	1	1	
14	63V-15768-00	.BOLT .TORNILLO	1	1	1	1	
15	63V-15764-00	.COLLAR 1 .COLLAR 1	1	1	1	1	
16	63V-15793-00	.SCREW .TORNILLO	1	1	1	1	
17	*	.WIRE, STARTER (L:1800MM) .CUERDA DE ARRANQUE (L:1800MM)	1	1	1	1	
18	6G1-15755-00	.HANDLE, STARTER .MANIJA DE ARRANQUE	1	1	1	1	
19	6G1-15779-00	.COVER .CUBIERTA	1	1	1	1	
20	63V-15794-00	.STOPPER .TOPE	1	1	1	1	
21	63V-15748-00	.PLUNGER, STARTER STOP .EMBOLO SEGURO DE ARRANQUE	1	1	1	1	
22	63V-15734-00	.SPRING, RETURN .RESORTE DE RETORNO	1	1	1	1	
23	63V-15726-00	.WASHER, FLAT .ARANDELA PLANA	1	1	1	1	
24	91490-16018	.PIN, COTTER .CHAVETA	1	1	1	1	
25	63V-15762-00	SEAL, RUBBER 2 SELLO DE GOMA 2	1	1	1	1	

\* CUT FROM 50M ROLLS, PART NO. 90890-44373, CUTTING LENGTH 1.8M  
\* CORTE DE UN RODILLO DE 50M , PARTS NUMERO 90890-44373, LARGO DEL CORTE 1.8M

63V1200-2070

FIG. 7 STARTER

ARRANQUE

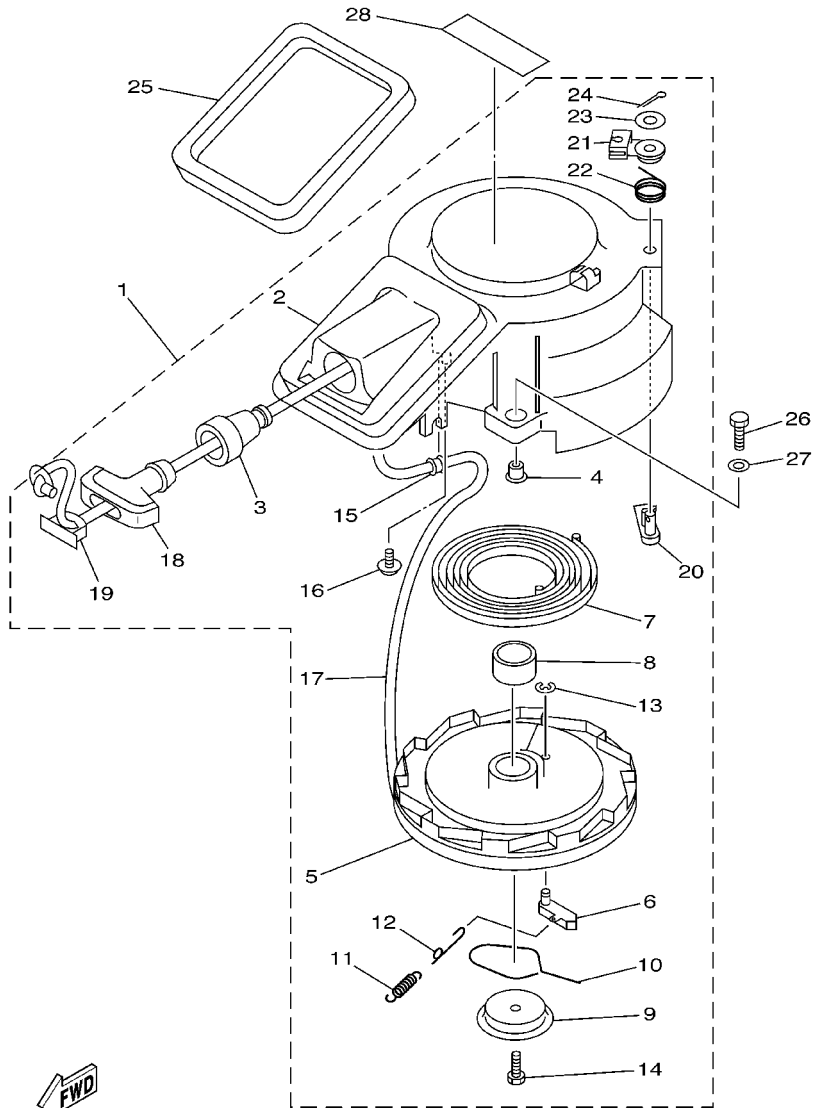

REF. NO.	PART NO. CODIGO NO.	DESCRIPTION DESCRIPTION	9.9F	15F	E99C	E15C	REMARKS OBSERVACION
26	97095-06020	BOLT PERNO	3	3	3	3	
27	92995-06600	WASHER ARANDELA	3	3	3	3	
28	6A1-83625-41	MARK 5 MARCA 5	1	1			FOR CARIB

  
63V1200-2070

FIG. 8 GENERATOR

GENERADOR

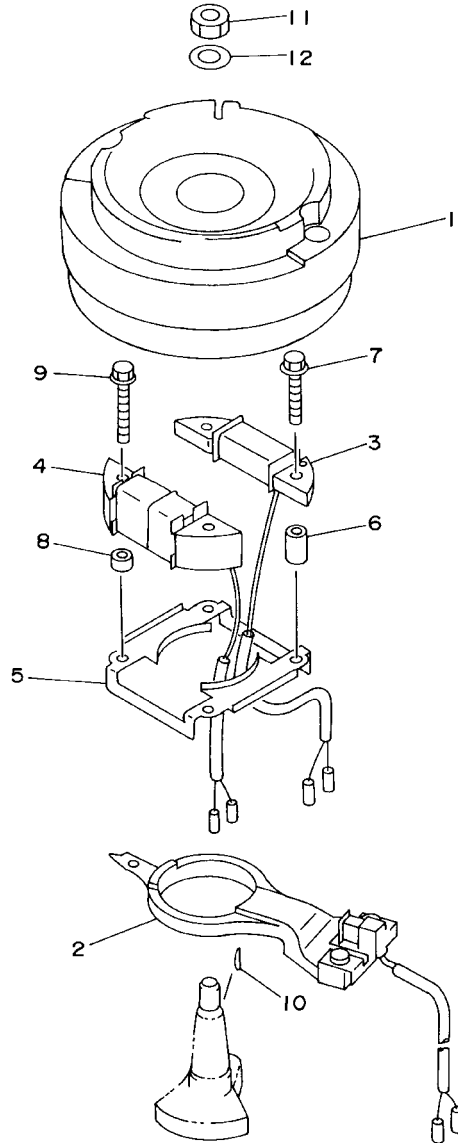

REF. NO.	PART NO. CODIGO NO.	DESCRIPTION DESCRIPTION	9.9F	15F	E99C	E15C	REMARKS OBSERVACION
1	63V-85550-11	ROTOR ASSY ROTOR COMPLETO	1	1	1	1	
2	63V-85580-01	COIL, PULSER BOBINA DE PULSACION	1	1	1	1	
3	63V-85520-00	COIL, CHARGE BOBINA DE CARGA	1	1	1	1	
4	63V-85533-00	COIL, LIGHTING BOBINA DE LUZ	1	1	1	1	
5	63V-41611-00	RETAINER, MAGNETO BASE RETENEDOR BASE MAGNETO	1	1	1	1	
6	90387-06M53	COLLAR COLLAR	2	2	2	2	
7	90105-06M68	BOLT, FLANGE TORNILLO	2	2	2	2	
8	90387-06M24	COLLAR COLLAR	2	2	2	2	
9	90105-06M69	BOLT, FLANGE TORNILLO	2	2	2	2	
	97095-06012	BOLT PERNO			2	2	WITHOUT NO.4
10	90280-05013	KEY, WOODRUFF CUNA WOODRUFF	1	1	1	1	
11	90170-12066	NUT TUERCA	1	1	1	1	
12	90201-12472	WASHER, PLATE ARANDELA PLANA	1	1	1	1	

63V0010-5080



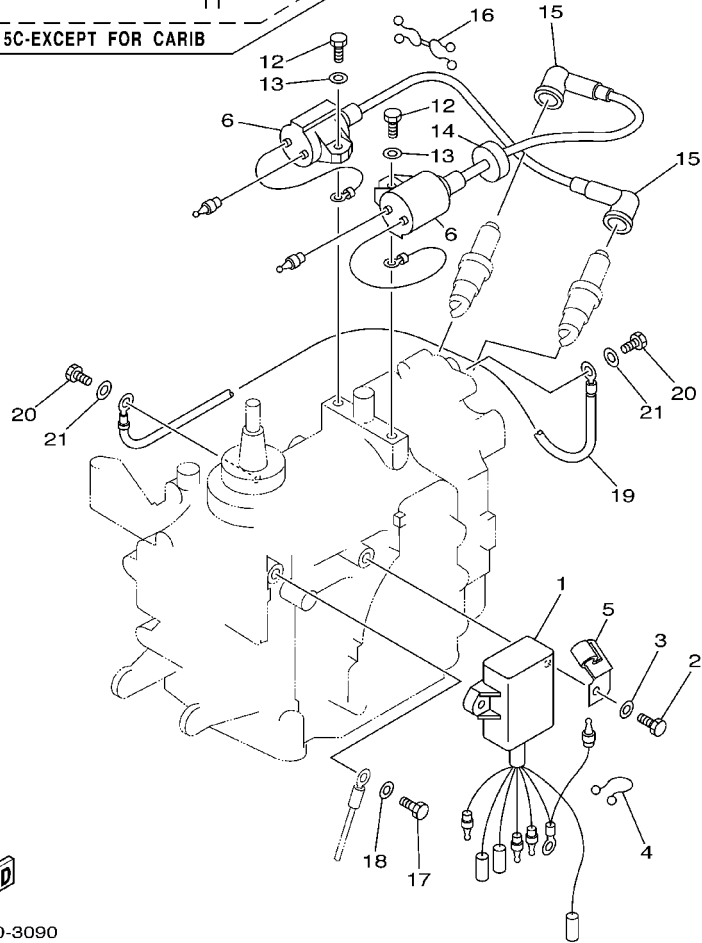
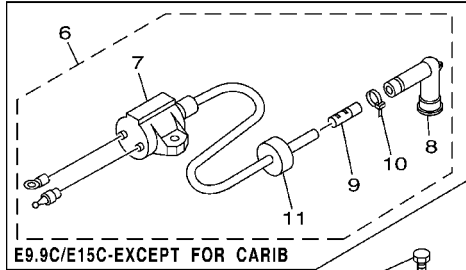

63V2200-3090

FIG. 9 ELECTRICAL ELECTRICO

REF. NO.	PART NO. CODIGO NO.	DESCRIPTION DESCRIPTION	9.9F	15F	E99C	E15C	REMARKS OBSERVACION
1	63V-85540-01	C.D.I. UNIT ASSY UNIDAD C.D.I. COMPLETA	1	1	1	1	
2	97095-06020	BOLT PERNO	2	2	2	2	
3	92995-06600	WASHER ARANDELA	2	2	2	2	
4	90464-15M11	CLAMP BRIDA	1	1	1	1	
5	90465-08M61	CLAMP BRIDA	1	1	1	1	
6	63V-85570-00	IGNITION COIL ASSY BOBINA DE IGNICION COMPLETO	2	2	2	2	E9.9C/E15C-CARIB
	65E-85530-00	IGNITION COIL ASSY BOBINA DE IGNICION COMPLETO			2	2	EXCEPT CARIB
7	65E-85570-00	IGNITION COIL ASSY BOBINA DE IGNICION COMPLETO			1	1	
8	62E-82371-11	CAP, PLUG TAPON DE BUJIA COMPLT			1	1	
9	62E-8231X-00	TERMINAL 1 TERMINAL 1			1	1	
10	90465-11M10	CLAMP BRIDA			1	1	
11	90480-25161	GROMMET TAPON			1	1	
12	97095-06018	BOLT PERNO	2	2	2	2	
13	92995-06600	WASHER ARANDELA	2	2	2	2	
14	90480-25161	GROMMET TAPON	1	1	1	1	E9.9C/E15C-CARIB
15	663-82370-01	PLUG CAP ASSY TAPON DE BUJIA COMPLT	2	2			
	6E3-82370-21	PLUG CAP ASSY TAPON DE BUJIA COMPLT			2	2	E9.9C/E15C-CARIB
16	90464-08M02	CLAMP BRIDA	1	1	1	1	
17	97095-06012	BOLT PERNO	1	1	1	1	
18	92995-06600	WASHER ARANDELA	1	1	1	1	
19	662-82519-00	WIRE, EARTH LEAD CABLE CONDUCTOR A TIERRA	1	1	1	1	
20	97095-06012	BOLT PERNO	2	2	2	2	
21	92995-06600	WASHER ARANDELA	2	2	2	2	

FIG. 10 BOTTOM COWLING

CUBIERTA INFERIOR

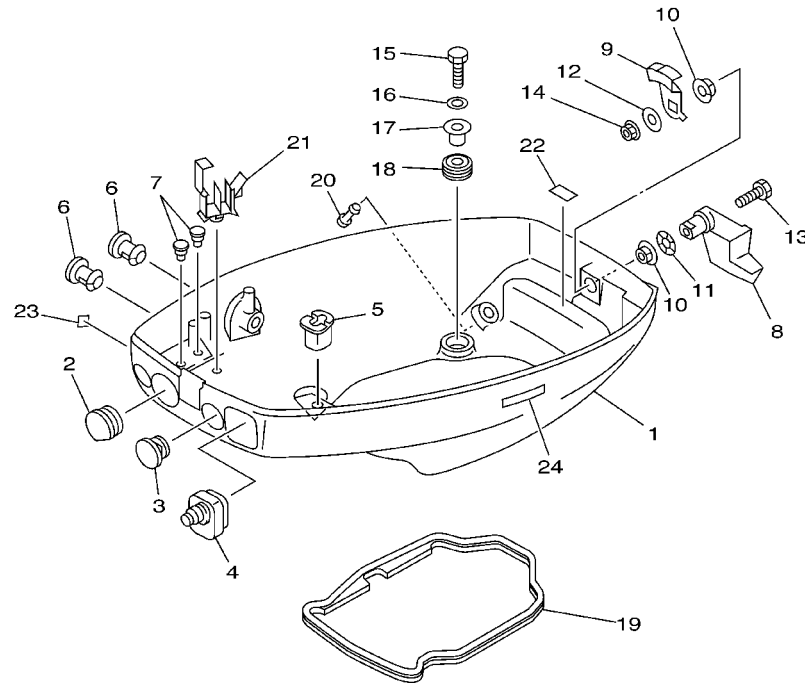

REF. NO.	PART NO. CODIGO NO.	DESCRIPTION DESCRIPTION	9.9F	15F	E99C	E15C	REMARKS OBSERVACION
1	63V-42711-03-4D	COWLING, BOTTOM CUBIERTA INFERIOR	1	1	1	1	
2	682-42724-00	GROMMET TAPON	1	1	1	1	
3	682-42725-02	GROMMET TAPON	1	1	1	1	
4	63V-42726-00	GROMMET TAPON	1	1	1	1	
	65F-42726-00	GROMMET TAPON				1	FOR SIDE SHIFT
5	682-42727-00	GROMMET TAPON	1	1	1	1	
6	6G1-42748-00	GROMMET TAPON	2	2	2	2	
	6G1-42748-00	GROMMET TAPON				1	FOR SIDE SHIFT
7	90480-06M19	GROMMET TAPON	2	2	2	2	
8	63V-42815-01-4D	LEVER, CLAMP PALANCA ABRAZADERA	1	1	1	1	
9	6E7-42816-00	LEVER, CLAMP PALANCA ABRAZADERA	1	1	1	1	
10	90386-12M45	BUSH BUJE	2	2	2	2	
11	90206-12052	WASHER, WAVE ARANDELA ONDULADA	1	1	1	1	
12	90201-06068	WASHER, PLATE ARANDELA PLANA	1	1	1	1	
13	97095-06025	BOLT PERNO	1	1	1	1	
14	95380-06700	NUT TUERCA	1	1	1	1	
15	97095-06025	BOLT PERNO	4	4	4	4	
16	92995-06600	WASHER ARANDELA	4	4	4	4	
17	90387-06034	COLLAR COLLAR	4	4	4	4	
18	90480-15M31	GROMMET TAPON	4	4	4	4	
19	63V-42716-02	RUBBER, SEAL 1 SELLO DE GOMA 1	1	1	1	1	
20	6H3-44391-01	NIPPLE, HOSE NIPLE MANGUERA	1	1	1	1	
21	90465-25M57	CLAMP BRIDA	1	1	1	1	
22	6E7-42791-00	MARK 1 MARCA 1	1	1	1	1	
	6E7-42791-10	MARK 1 MARCA 1	1	1	1	1	FOR CHINA, CARIB
23	6A1-28176-00	LABEL, CAUTION ETIQUETA DE PRECAUCION				1	FOR CARIB
24	6E3-8257H-00	PLATE, MARK PLACA DE MARCA				1	FOR CARIB

FIG. 11 STEERING

DIRECCION

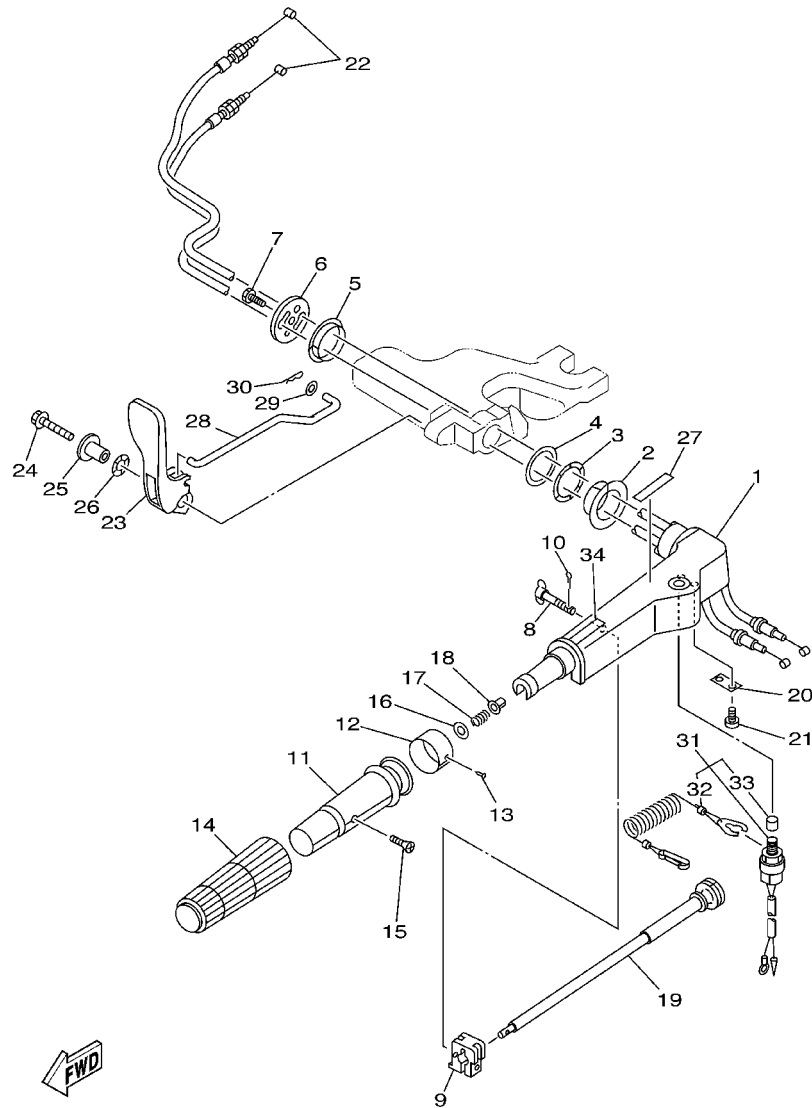

63V1200-2110

REF. NO.	PART NO. CODIGO NO.	DESCRIPTION DESCRIPTION	9.9F	15F	E99C	E15C	REMARKS OBSERVACION
1	63V-42111-00-4D	HANDLE, STEERING MANIJA DE DIRECCION	1	1	1	1	
2	90386-34M97	BUSH BUJE	1	1	1	1	
3	90206-36M21	WASHER, WAVE ARANDELA ONDULADA	1	1	1	1	
4	90202-36M55	WASHER, PLATE ARANDELA DE PLANA	1	1	1	1	
5	90386-33M96	BUSH BUJE	1	1	1	1	
6	6G1-42131-01	COVER, HANDLE STEERING CUBIERTA MANIJA DIRRECCION	1	1	1	1	
7	97095-06020	BOLT PERNO	1	1	1	1	
8	6G1-42125-01	BOLT, FRICTION ADJUSTING TORNILLO FRICCION ADJUSTA	1	1	1	1	
9	6G1-42126-00	FRICTION, STEERING HANDLE GRIP FRICCION DE MANGO DIRECCION	1	1	1	1	
10	91490-16010	PIN, COTTER CHAVETA	1	1	1	1	
11	664-42119-00	GRIP, STEERING HANDLE MANGO, MANIJA DE DIRRECCION	1	1	1	1	
12	6H2-42137-00	INDICATOR, THROTTLE INDICADOR ACELERADOR	1	1			
	697-42137-10	INDICATOR, THROTTLE INDICADOR ACELERADOR			1	1	
13	90269-02M09	RIVET REMACHE	1	1	1	1	
14	6G1-42177-00	RUBBER, HANDLE HULE DE MANIJA	1	1	1	1	
15	90149-05M13	SCREW TORNILLO DE REGLAJE	1	1	1	1	
16	92903-10600	WASHER, PLATE RONDANA SENCILLA	1	1	1	1	
17	90501-23215	SPRING, COMPRESSION RESORTE DE COMPRESION	1	1	1	1	
18	90386-08032	BUSH BUJE	1	1	1	1	
19	6G1-42138-01	LEVER, THROTTLE PLANCA DE ACELERACION	1	1	1	1	
20	6E0-42159-02	STAY SOPORTE	1	1	1	1	
21	97885-05012	SCREW, PAN HEAD TORNILLO A MUESCA	2	2	2	2	
22	6L2-26301-00	THROTTLE CABLE ASSY CABLE DE ACELERADOR COMPLETO	2	2	2	2	
23	63V-44111-02	HANDLE, GEAR SHIFT MANIJA DE CAMBIO DE MARCHAS	1	1	1	1	FOR FRONT SHIFT
24	90119-06M05	BOLT, WITH WASHER TORNILLO CON ARANDELA	1	1	1	1	FOR FRONT SHIFT
25	90387-06M86	COLLAR COLLAR	1	1	1	1	FOR FRONT SHIFT
26	90206-15M18	WASHER, WAVE ARANDELA ONDULADA	1	1	1	1	FOR FRONT SHIFT

FIG. 11 STEERING

DIRECCION

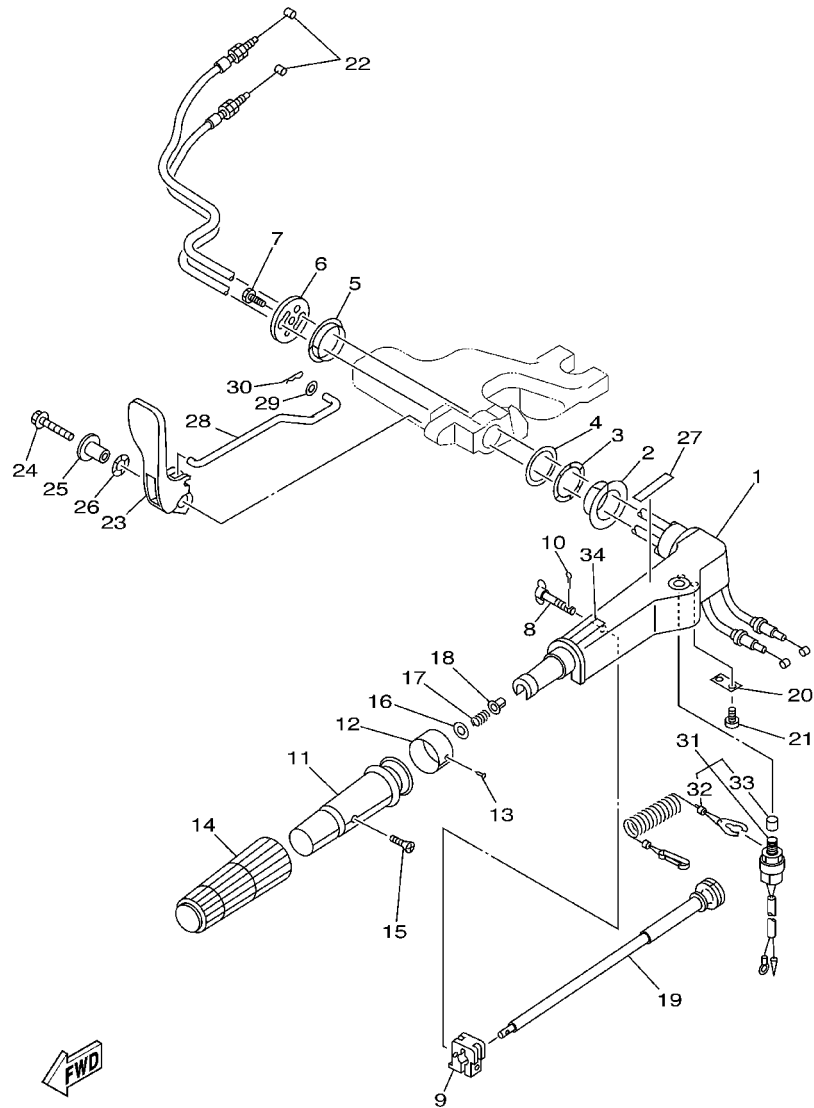

63V1200-2110

REF. NO.	PART NO. CODIGO NO.	DESCRIPTION DESCRIPTION	9.9F	15F	E99C	E15C	REMARKS OBSERVACION
27	6E0-44191-11	INDICATOR, SHIFT INDICADOR DE CAMBIOS	1	1	1	1	FOR FRONT SHIFT
28	63V-44124-02	LINK, SHIFT ROD ESLABON	1	1	1	1	FOR FRONT SHIFT
29	90202-06009	WASHER, PLATE ARANDELA DE PLANA	1	1	1	1	FOR FRONT SHIFT
30	90468-18008	CLIP PRESILLA	1	1	1	1	FOR FRONT SHIFT
31	65W-82575-01	ENGINE STOP SWITCH ASSY INTERRUPTOR DE PARADA COMPL.	1	1	1	1	
32	682-82556-00	.STOPPER .RETENER	1	1	1	1	
33	689-8257Y-00	.CAP .CASQUILLO	1	1	1	1	
34	6E0-83627-41	LABEL, CAUTION 7 ETIQUETA DE PRECAUCION 7	1	1			FOR CARIB

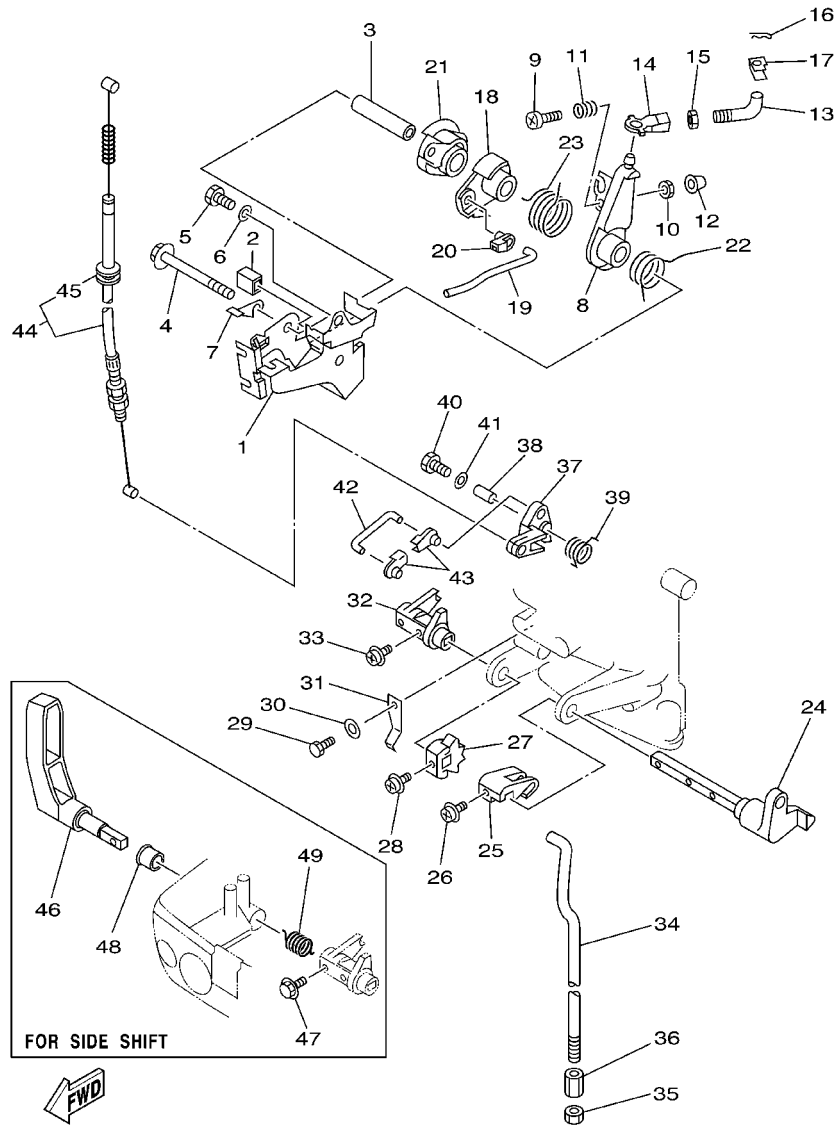

63V2200-3120

FIG. 12 CONTROL

CONTROL

REF. NO.	PART NO. CODIGO NO.	DESCRIPTION DESCRIPTION	9.9F	15F	E99C	E15C	REMARKS OBSERVACION
1	63V-14497-02	STAY, THROTTLE WIRE SOPORTE VALVULA DE OBTURACION	1	1	1	1	
2	689-44194-00	CAP TAPA	1	1	1	1	
3	90387-06M50	COLLAR COLLAR	1	1	1	1	
4	95895-06065	BOLT, FLANGE TORNILLO DE REBORDE	1	1	1	1	
5	97095-06012	BOLT PERNO	1	1	1	1	
6	92995-06600	WASHER ARANDELA	1	1	1	1	
7	63V-41282-00	STOPPER, FREE ACCEL. LINK RETENEDOR, ESLABON ACELERADOR	1				9.9F-FOR CARIB
8	63V-41631-00	LEVER, MAGNETO CONTROL PALANCA DE CONTROL DE MAGNETO	1	1	1	1	
9	97885-06030	SCREW, PAN HEAD TORNILLO A MUESCA	1	1	1	1	
10	95380-06600	NUT, HEXAGON TUERCA	1	1	1	1	
11	90501-12M16	SPRING, COMPRESSION RESORTE DE COMPRESION	1	1	1	1	
12	688-44194-00	CAP TAPA	1	1	1	1	
13	63V-41238-00	JOINT, LINK CONECTOR	1	1	1	1	
14	6H4-41237-00	JOINT, LINK CONECTOR	1	1	1	1	
15	95380-05700	NUT TUERCA	1	1	1	1	
16	90468-10005	CLIP PRESILLA	1	1	1	1	
17	63V-41223-00	WASHER, LOCK 1 ARANDELA DE SEGURO1	1	1	1	1	
18	63V-41283-01	LEVER, FREE ACCEL. PALANCA	1	1	1	1	
19	63V-41211-00	LINK, ACCEL. ESLABON, ACELERADOR	1	1	1	1	
20	661-41262-02	JOINT, CHOKE LEVER CONECTOR DE AHOGADOR	1	1	1	1	
21	63V-41638-00	PULLEY POLEA	1	1	1	1	
22	90508-16M37	SPRING, TORSION RESORTE DE TORSION	1	1	1	1	
23	90508-20M38	SPRING, TORSION RESORTE DE TORSION	1	1	1	1	
24	63V-44123-01	ARM, SHIFT ROD BRAZO VARILLA DE CAMBIOS	1	1	1	1	
25	63V-44121-01	LEVER, SHIFT ROD PALANCA VARILLA CAMBIOS	1	1	1	1	
26	90159-05M25	SCREW, WITH WASHER TORNILLO CON VALONA	1	1	1	1	
27	63V-44125-00	LEVER, SHIFT ROD PALANCA VARILLA CAMBIOS	1	1	1	1	

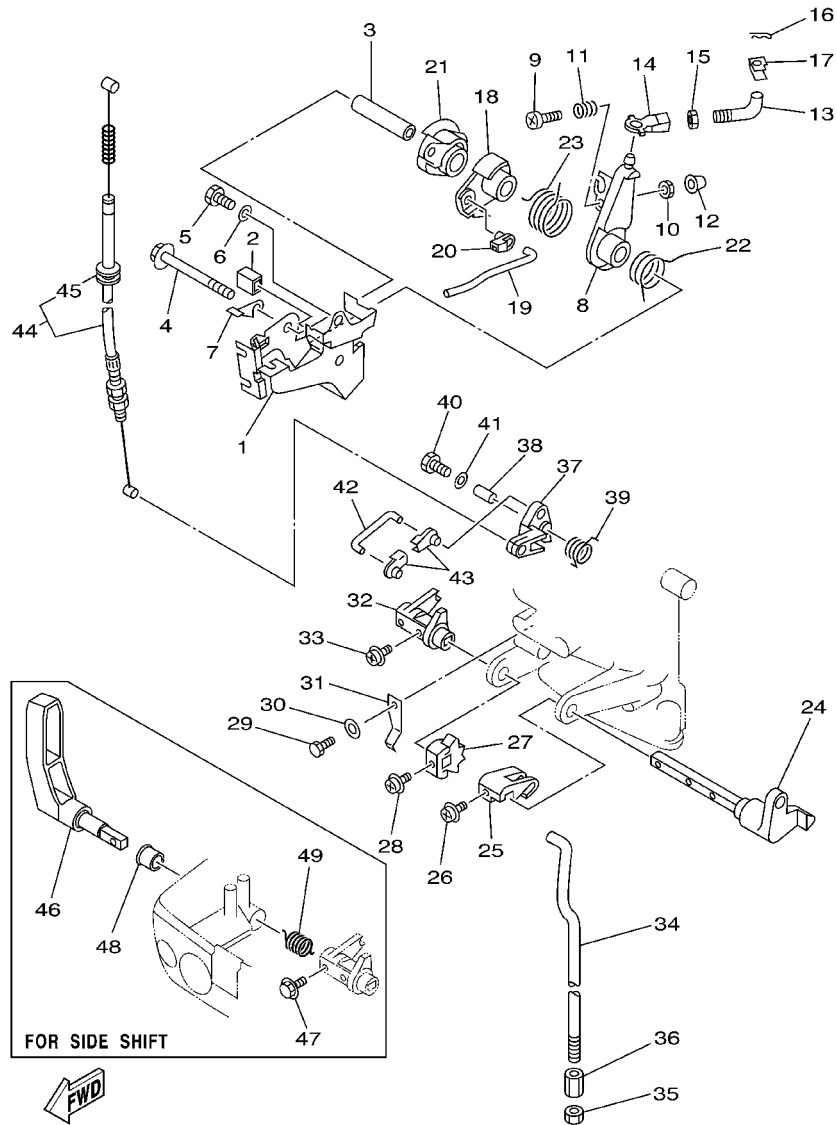

63V2200-3120

FIG. 12 CONTROL

CONTROL

REF. NO.	PART NO. CODIGO NO.	DESCRIPTION DESCRIPTION	9.9F	15F	E99C	E15C	REMARKS OBSERVACION
28	90159-05M25	SCREW, WITH WASHER TORNILLO CON VALONA	1	1	1	1	
29	97095-06012	BOLT PERNO	1	1	1	1	
30	92995-06600	WASHER ARANDELA	1	1	1	1	
31	63V-44116-00	SPRING RESORTE	1	1	1	1	
32	63V-44122-01	BUSHING, SHIFT ROD LEVER BUJE PALANCA VARILLA DE CAMBIO	1	1	1	1	FOR FRONT SHIFT
	65F-44122-00	BUSHING, SHIFT ROD LEVER BUJE PALANCA VARILLA DE CAMBIO				1	FOR SIDE SHIFT
33	90159-05M25	SCREW, WITH WASHER TORNILLO CON VALONA	1	1	1	1	
34	63V-44143-01	ROD, SHIFT VARILLA DE CAMBIO	1	1	1	1	
35	95380-06700	NUT TUERCA	1	1	1	1	
36	90170-06015	NUT TUERCA	1	1	1	1	
37	63V-15746-00	ARM BRAZO		1			FOR SAFETY DEVICE-CARIB
	63V-15746-10	ARM BRAZO	1	1	1	1	FOR SAFETY DEVICE
38	90387-06M06	COLLAR COLLAR	1	1	1	1	FOR SAFETY DEVICE
39	90508-08M39	SPRING, TORSION RESORTE DE TORSION	1	1	1	1	FOR SAFETY DEVICE
40	97095-06020	BOLT PERNO	1	1	1	1	FOR SAFETY DEVICE
41	92995-06600	WASHER ARANDELA	1	1	1	1	FOR SAFETY DEVICE
42	6L2-15747-00	LINK ESLABON	1	1	1	1	FOR SAFETY DEVICE
43	661-41262-02	JOINT, CHOKE LEVER CONECTOR DE AHOGADOR	2	2	2	2	FOR SAFETY DEVICE
44	63V-15770-00	CABLE COMP., STARTER STOP CABLECOMPL DE SEGURO ARRANQUE	1	1	1	1	FOR SAFETY DEVICE
45	90480-10M16	.GROMMET .TAPON	1	1	1	1	
46	65F-44111-00	HANDLE, GEAR SHIFT MANIJA DE CAMBIO DE MARCHAS				1	FOR SIDE SHIFT
47	90119-05003	BOLT, WITH WASHER TORNILLO CON ARANDELA				1	FOR SIDE SHIFT
48	90386-10009	BUSH BUJE				1	FOR SIDE SHIFT
49	90501-12M85	SPRING, COMPRESSION RESORTE DE COMPRESION				1	FOR SIDE SHIFT

**FIG. 13 REMOTE CONTROL ATTACHMENT CONJUNTO ADITAMENTO**

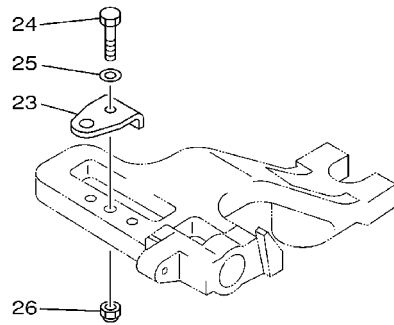
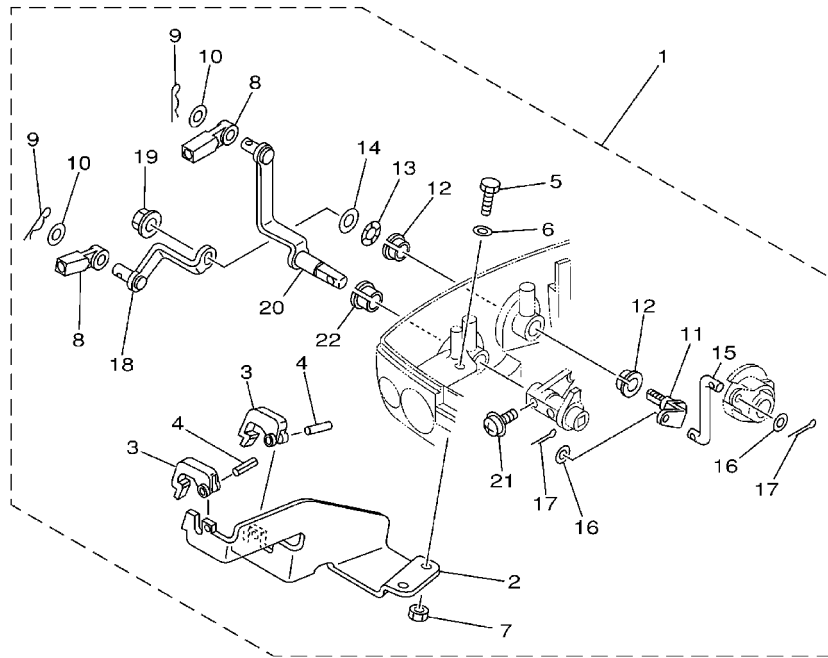

REF. NO.	PART NO. CODIGO NO.	DESCRIPTION DESCRIPTION	9.9F	15F	E99C	E15C	REMARKS OBSERVACION
1	63V-48501-00	REMOTE CONT. ATTACHMENT ASSY. CONJUNTO ADITAMENTO	1	1	1	1	AP
2	63V-48531-00	.BRACKET, REMOTE CONTROL 1 .SOPORTE DE CONTROL REMOTO	1	1	1	1	
3	682-48538-50	.CLAMP, CABLE 1 .GRAMPA DE CABLE	2	2	2	2	
4	91690-30012	.PIN, SPRING .PASADOR DE RESORTE	2	2	2	2	
5	97095-06016	.BOLT .PERNO	2	2	2	2	
6	92995-06600	.WASHER .ARANDELA	2	2	2	2	
7	95380-06600	.NUT, HEXAGON .TUERCA	2	2	2	2	
8	663-48344-00	.CABLE END, REMOTE CONTROL .BASE CONTROL	2	2	2	2	
9	90468-18008	.CLIP .PRESILLA	2	2	2	2	
10	90201-08M12	.WASHER, PLATE .ARANDELA PLANA	2	2	2	2	
11	63V-42154-00	.LEVER, THROTTLE CONTROL .PALANCA CONTROL ACELERADOR	1	1	1	1	
12	90386-10025	.BUSH .BUJE	2	2	2	2	
13	90206-10M04	.WASHER, WAVE .ARANDELA ONDULADA	1	1	1	1	
14	90201-10M02	.WASHER, PLATE .ARANDELA PLANA	1	1	1	1	
15	63V-42192-00	.ROD 2 .VARILLA 2	1	1	1	1	
16	90201-04M06	.WASHER, PLATE .ARANDELA PLANA	2	2	2	2	
17	91490-20010	.PIN, COTTER .CHAVETA	2	2	2	2	
18	63V-48534-00	.THROTTLE LEVER, CONTROL .PALANCA DE CONTROL DE ACELERA	1	1	1	1	
19	95780-08300	.NUT, FLANGE .TUERCA	1	1	1	1	
20	63V-48544-00	.LEVER, SHIFTCONTROL .PALANCA, CONTROL CAMBIOS	1	1	1	1	
21	90159-05M25	.SCREW, WITH WASHER .TORNILLO CON VALONA	1	1	1	1	
22	90386-10009	.BUSH .BUJE	1	1	1	1	
23	63V-48511-01	HOOK, STEERING GANCHO DIRECCION	1	1	1	1	AP
24	97075-08035	BOLT PERNO	1	1	1	1	AP
25	92995-08600	WASHER ARANDELA	1	1	1	1	AP
26	90185-08057	NUT, SELF-LOCKING TUERCA AUTOBLOCANTE	1	1	1	1	AP

  
63V1100-2140

FIG. 14 BRACKET 1

SOPORTE 1

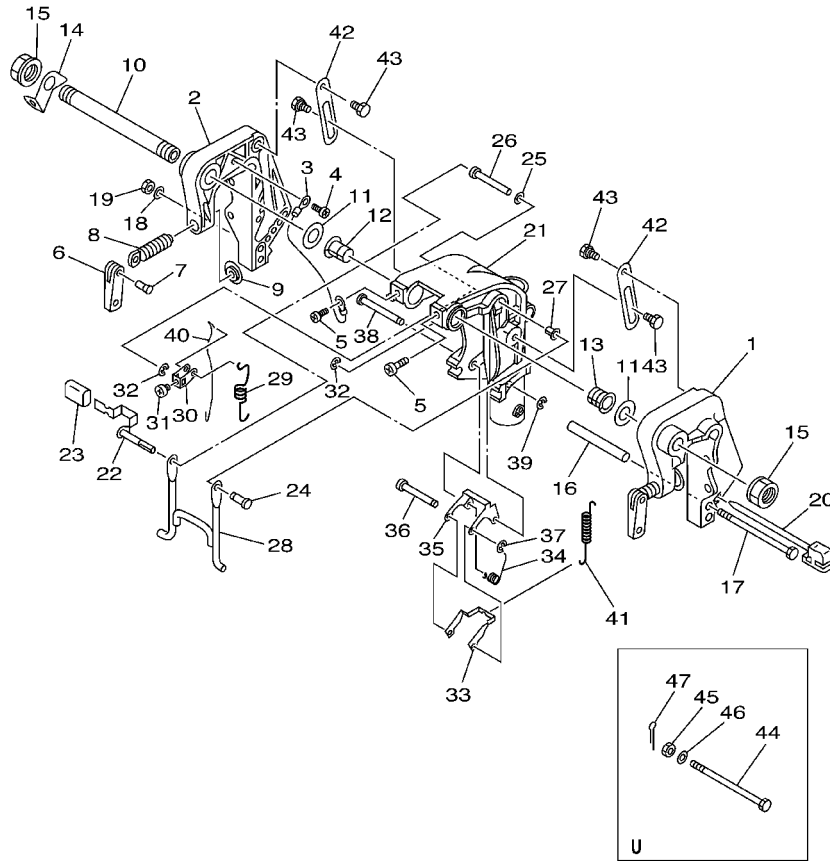

REF. NO.	PART NO. CODIGO NO.	DESCRIPTION DESCRIPTION	9.9F	15F	E99C	E15C	REMARKS OBSERVACION
1	63V-43111-05-4D	BRACKET, CLAMP SOPORTE DE LA ABRAZADERA	1	1	1	1	
2	63V-43112-06-4D	BRACKET, CLAMP SOPORTE DE LA ABRAZADERA	1	1	1	1	
3	66M-82148-00	WIRE, LEAD 4 CABLE CONDUCTOR 4	1	1	1	1	
4	97885-06008	SCREW, PAN HEAD TORNILLO A MUESCA	1	1	1	1	
5	97885-08010	SCREW, PAN HEAD TORNILLO A MUESCA	2	2	2	2	
6	6E0-43118-01	HANDLE, TRANSOM CLAMP MANIJA DE LA ABRAZADERA DEL ES	2	2	2	2	
7	90243-04M01	PIN PASADOR	2	2	2	2	
8	6E7-43116-00	SCREW, TRANSOM CLAMP TORNILLO DE ABRAZADERA	2	2	2	2	
9	648-43114-01	PAD, TRANSOM CLAMP ARANDELA DE ABRAZADERA	2	2	2	2	
10	63W-43131-01	BOLT, CLAMP BRACKET TORNILLO DE ABRAZADERA DEL SOP.	1	1	1	1	
11	90202-22M54	WASHER, PLATE ARANDELA DE PLANA	2	2	2	2	
12	90386-22M94	BUSH BUJE	1	1	1	1	
13	90386-22M94	BUSH BUJE	1	1	1	1	
14	6J8-43113-01	PLATE, CLAMP BRACKET PLACA ABRAZADERA SOPORTE	1	1	1	1	
15	90185-22043	NUT, SELF-LOCKING TUERCA AUTOBLOCANTE	2	2	2	2	
16	90387-06M13	COLLAR COLLAR	1	1	1	1	
17	90101-06M29	BOLT TORNILLO	1	1	1	1	
18	92995-06600	WASHER ARANDELA	1	1	1	1	
19	95380-06700	NUT TUERCA	1	1	1	1	
20	6L2-43160-00	TILT ROD ASSY VARILLA DE BASCULACION COMPL.	1	1	1	1	S/L
21	63V-43311-03-4D	BRACKET, SWIVEL 1 SOPORTE GIRATORIO 1	1	1	1	1	
22	66M-43630-01	TILT LEVER ASSY PLANCA DE INCLINACION COMPL.	1	1	1	1	
23	682-43318-01	COVER CUBIERTA	1	1	1	1	
24	63V-43191-00	SHAFT, STOPPER EJE DE TOPE	1	1	1	1	
25	90202-07M60	WASHER, PLATE ARANDELA DE PLANA	1	1	1	1	
26	90387-07M07	COLLAR COLLAR	1	1	1	1	
27	90386-07M95	BUSH BUJE	1	1	1	1	



63V2200-3140

D1



FIG. 14 BRACKET 1

SOPORTE 1

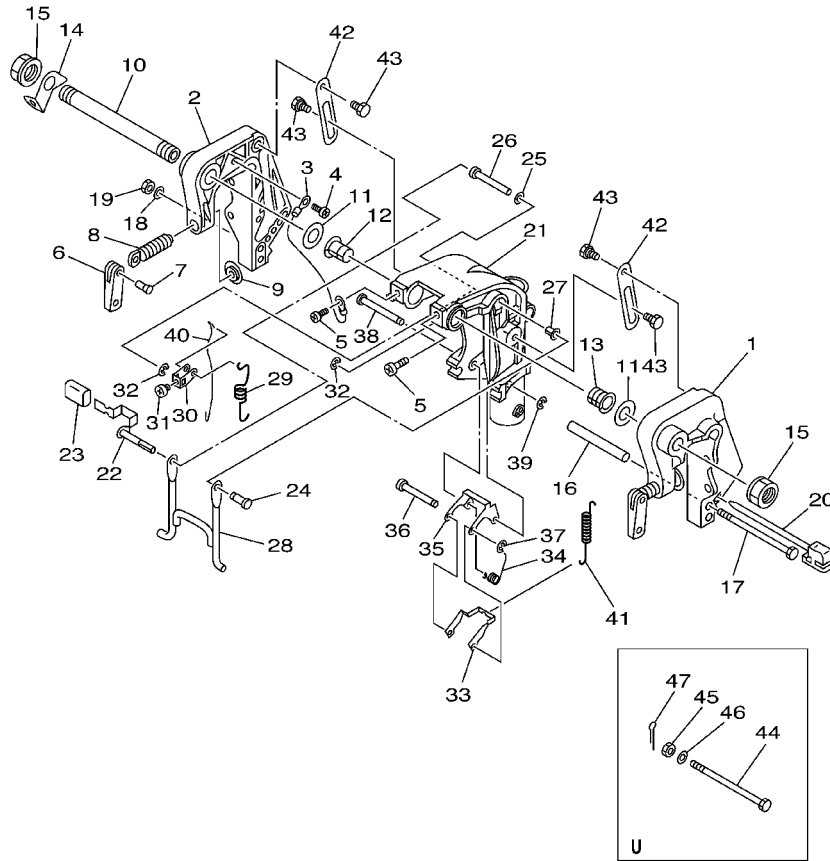

REF. NO.	PART NO. CODIGO NO.	DESCRIPTION DESCRIPTION	9.9F	15F	E99C	E15C	REMARKS OBSERVACION
28	66M-43350-01	RECEIVER ASSY RECIBIDOR COMPL	1	1	1	1	
29	90507-20M00	SPRING, TENSION RESORTE DE TENSION	1	1	1	1	
30	63V-43641-01	LEVER, TILT PALANCA DE INCLINACION	1	1	1	1	
31	90157-05014	SCREW, PAN HEAD TORNILLO CABEZA CONICA PLANA	1	1	1	1	
32	99080-05600	CIRCLIP PRESILLA REDONDA	2	2	2	2	
33	63V-43614-10	PLATE, TILT LOCK PLACA DE SEGURO DE INCLINACION	1	1	1	1	
34	90508-18M41	SPRING, TORSION RESORTE DE TORSION	1	1	1	1	
35	66R-43615-00	PLATE, TILT LOCK PLACA DE SEGURO DE INCLINACION	1	1	1	1	
36	66R-43611-00	SHAFT, TILT LOCK EJE SEGURO INCLINACION	1	1	1	1	
37	93430-04M03	CIRCLIP SEGURO	1	1	1	1	
38	63V-43659-00	SHAFT, REVERSE LOCK EJE SEGURO DE REVERSA	1	1	1	1	
39	99080-05600	CIRCLIP PRESILLA REDONDA	1	1	1	1	
40	66R-43617-00	ROD, TILT LOCK VARILLA SEGURO DE INCLINACION	1	1	1	1	
41	63V-43656-00	SPRING, REVERSE LOCK 1 RESORTE	1	1	1	1	
42	63V-43181-00	LEVER, TILT STOP PALANCA TOPE INCLINACION	2	2	2	2	
43	90109-06M84	BOLT PERNO	4	4	4	4	
44	90102-08M03	BOLT, WITH HOLE PERNO CON ORIFICIO				1	U
45	90171-08M00	NUT, CASTLE TUERCA ENTALLADA				1	U
46	92995-08600	WASHER ARANDELA				1	U
47	91490-20015	PIN, COTTER CHAVETA				1	U

  
63V2200-3140

FIG. 15 BRACKET 2

SOPORTE 2

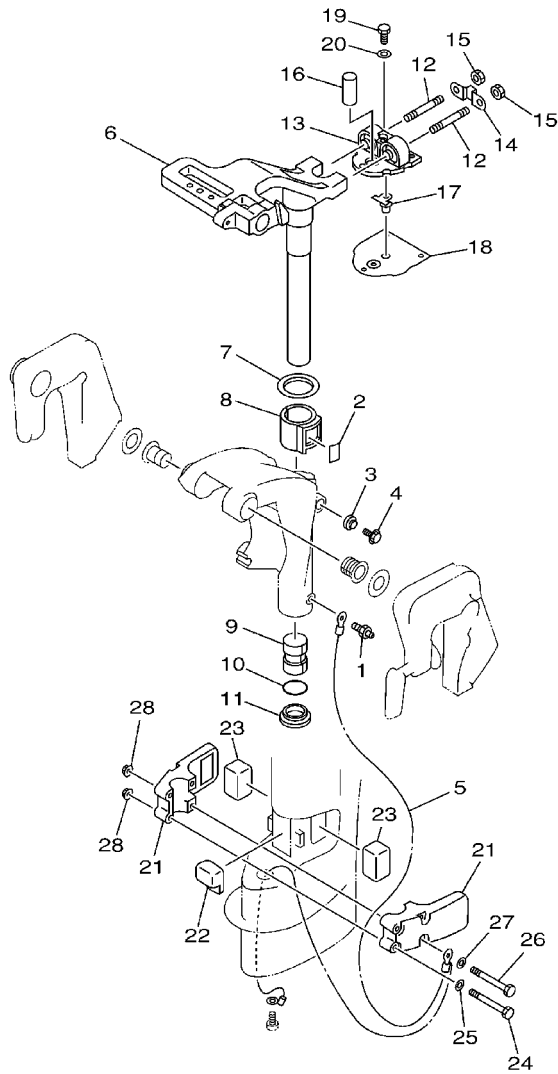

63V0010-1160

REF. NO.	PART NO. CODIGO NO.	DESCRIPTION DESCRIPTION	9.9F	15F	E99C	E15C	REMARKS OBSERVACION
1	93700-06M03	NIPPLE, GREASE BOQUILLA DE ENGRASAR	1	1	1	1	
2	63V-42528-00	PLATE, FRICTION PIEZA DE FRICCION	1	1	1	1	
3	689-43373-01	SEAL, DAMPER SELLO DE GOMA	1	1	1	1	
4	90105-06M07	BOLT, FLANGE TORNILLO	1	1	1	1	
5	63V-82127-00	WIRE, LEAD 2 CABLE CONDUCTOR 2	1	1	1	1	
6	63V-42511-04-4D	BRACKET, STEERING SOPORTE DE DIRECCION	1	1	1	1	
7	90209-40008	WASHER ARANDELA DE SEPARACION	1	1	1	1	
8	65F-42537-00	BUSHING, PIVOT SHAFT BUJE DEL PIVOTE DE LA FLECHA	1	1	1	1	
9	90386-30048	BUSH BUJE	1	1	1	1	
10	93210-29M94	O-RING JUNTA TORICA	1	1	1	1	
11	90386-30M60	BUSH BUJE	1	1	1	1	
12	90116-08M54	BOLT, STUD ESPARRAGO	2	2	2	2	
13	63V-44514-01-5B 63V-44514-31-5B	MOUNT DAMPER, UPPER SIDE AMORTIGUADOR LADO SUPERIOR MOUNT DAMPER, UPPER SIDE AMORTIGUADOR LADO SUPERIOR	1	1	1	1	S/L U
14	63V-44526-00	PLATE PLACA 1	1	1	1	1	
15	95380-08600	NUT TUERCA	2	2	2	2	
16	90387-16002	COLLAR COLLAR	1	1	1	1	
17	63V-44366-01	DAMPER, WATER SEAL GOMA DEL SELLO DE AGUA	1	1	1	1	
18	63V-45114-A0	GASKET, UPPER CASING EMPAQUE	1	1	1	1	
19	97095-06018	BOLT PERNO	3	3	3	3	
20	92995-06600	WASHER ARANDELA	3	3	3	3	
21	63V-44551-01-4D	HOUSING, LOWER MOUNT RUBBER CAJA AMORTIGUADOR INFERIOR HU	2	2	2	2	
22	63V-44557-00	MOUNT DAMPER, LOWER FRONT AMORTIGUADOR DE HULE FRENTE IN	1	1	1	1	
23	682-44555-00 682-44555-30	MOUNT DAMPER, LOWER SIDE AMORTIGUADOR DE HULE LADO INFE MOUNT DAMPER, LOWER SIDE AMORTIGUADOR DE HULE LADO INFE	2	2	2	2	S/L U
24	97075-06055	BOLT PERNO	2	2	2	2	
25	92995-06600	WASHER ARANDELA	2	2	2	2	

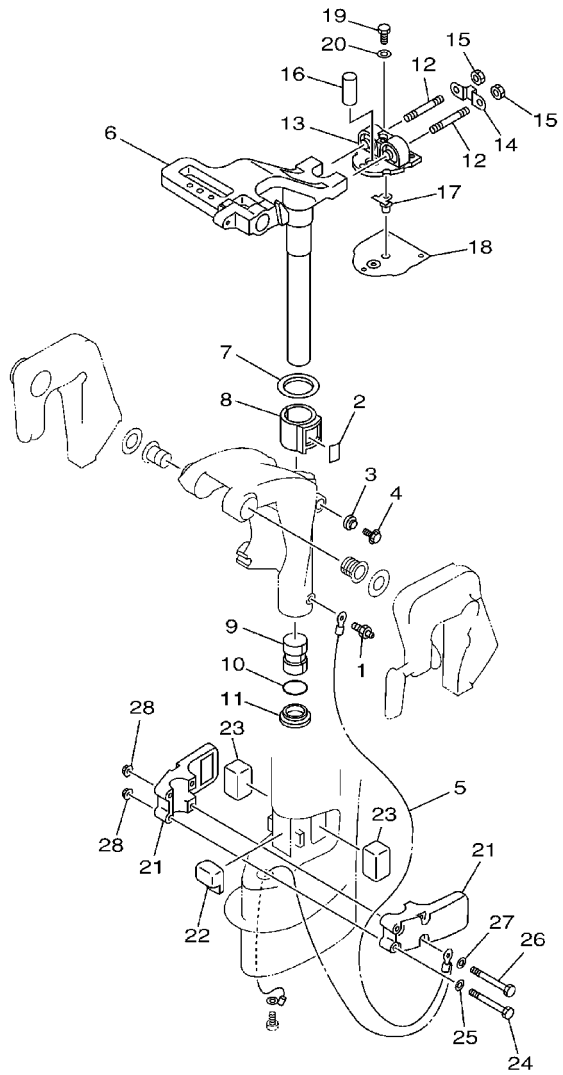

63V0010-1160

FIG. 15 BRACKET 2

SOPORTE 2

REF. NO.	PART NO. CODIGO NO.	DESCRIPTION DESCRIPTION	9.9F	15F	E99C	E15C	REMARKS OBSERVACION
26	97075-06075	BOLT PERNO	2	2	2	2	
27	92995-06600	WASHER ARANDELA	2	2	2	2	
28	90179-06M28	NUT TUERCA	4	4	4	4	
-----							
-----							
-----							
-----							
-----							
-----							
-----							
-----							

FIG. 16 UPPER CASING

FUNDA SUPERIOR

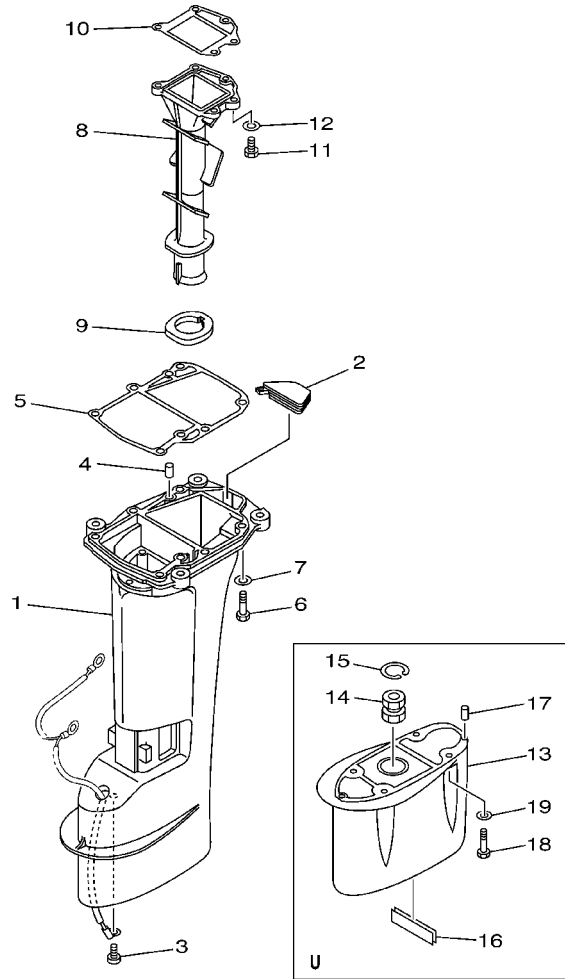

REF. NO.	PART NO. CODIGO NO.	DESCRIPTION DESCRIPTION	9.9F	15F	E99C	E15C	REMARKS OBSERVACION
1	63V-45111-04-4D	CASING, UPPER CAJA SUPERIOR	1	1	1	1	S
	63V-45111-14-4D	CASING, UPPER CAJA SUPERIOR	1	1	1	1	L/U
2	63V-45126-00	PLATE, SEAL DAMPER PLACA DE SELLO DE HULE	1	1	1	1	
3	90157-06M06	SCREW, PAN HEAD TORNILLO CABEZA CONICA PLANA	1	1	1	1	
4	93606-12019	PIN, DOWEL PASADOR DE CLAVIJA	2	2	2	2	
5	63V-45113-A1	GASKET, UPPER CASING EMPAQUE	1	1	1	1	
6	97095-08030	BOLT PERNO	6	6	6	6	
7	92995-08600	WASHER ARANDELA	6	6	6	6	
8	65F-41131-00-5B	MANIFOLD, EXT. 1 TUBO MULTIPLE DE ESCAPE	1	1	1	1	
9	63V-41135-00	GASKET, EXHAUST MANIFOLD EMPAQUE	1	1	1	1	
10	63V-41133-A1	GASKET, EXHAUST MANIFOLD 1 EMPAQUE ESCAPE MULTIPLE	1	1	1	1	
11	97095-06020	BOLT PERNO	5	5	5	5	
12	92995-06600	WASHER ARANDELA	5	5	5	5	
13	63V-45211-30-4D	EXTENSION EXTENSION				1	U
14	682-45318-00	BUSHING, DRIVE SHAFT BUJE, EJE DE MANDO				1	U
15	93420-30042	CIRCLIP BOLA				1	U
16	63V-45127-00	SEAL SELLO DE GOMA				1	U
17	93604-12M07	PIN, DOWEL PASADOR DE CLAVIJA				2	U
18	97075-08030	BOLT PERNO				4	U
19	92995-08600	WASHER ARANDELA				4	U

  
63V2200-3160

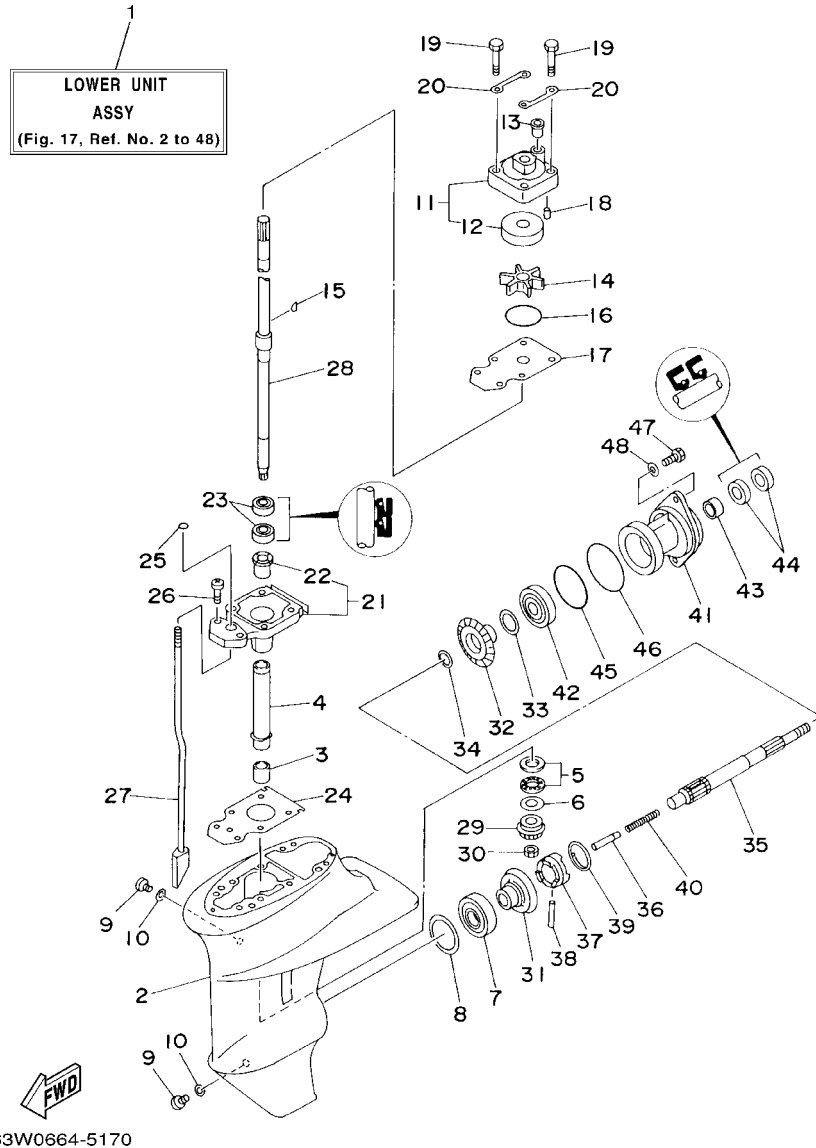

63W0664-5170

FIG. 17 LOWER CASING. DRIVE 1 IMPULSOR E INFERIOR 1

REF. NO.	PART NO. CODIGO NO.	DESCRIPTION DESCRIPTION	9.9F	15F	E99C	E15C	REMARKS OBSERVACION
1	63V-45300-03-4D	LOWER UNIT ASSY CONJUNTO UNIDAD INFERIOR	1	1			S
	63V-45300-13-4D	LOWER UNIT ASSY CONJUNTO UNIDAD INFERIOR	1	1			L
	65E-45300-02-4D	LOWER UNIT ASSY CONJUNTO UNIDAD INFERIOR			1	1	S
	65E-45300-12-4D	LOWER UNIT ASSY CONJUNTO UNIDAD INFERIOR			1	1	L
	65E-45300-32-4D	LOWER UNIT ASSY CONJUNTO UNIDAD INFERIOR				1	U
2	63V-45311-01-4D	CASING, LOWER FUNDA INFERIOR	1	1	1	1	
3	93315-314V8	BEARING COJINETE DE RODILLOS	1	1	1	1	
4	63V-45536-00	SLEEVE, DRIVE SHAFT CAMISA EJE DE MANDO	1	1	1	1	
5	93341-41414	BEARING COJINETES CON RODAMIENTOS	1	1	1	1	
6	6E8-45587-10-13	SHIM (T:1.13MM) LAINA (T:1.13MM)	1	1	1	1	UR
	6E8-45587-10-20	SHIM (T:1.20MM) LAINA (T:1.20MM)	1	1	1	1	UR
7	93332-00005	BEARING COJINETE DE RODILLOS AHUSADO	1	1	1	1	
8	664-45567-01-10	SHIM (T:0.10MM) LAINA (T:0.10MM)	1	1	1	1	UR
	664-45567-01-12	SHIM (T:0.12MM) LAINA (T:0.12MM)	1	1	1	1	UR
	664-45567-01-15	SHIM (T:0.15MM) LAINA (T:0.15MM)	1	1	1	1	UR
	664-45567-01-18	SHIM (T:0.18MM) LAINA (T:0.18MM)	1	1	1	1	UR
	664-45567-01-30	SHIM (T:0.30MM) LAINA (T:0.30MM)	1	1	1	1	UR
	664-45567-01-40	SHIM (T:0.40MM) LAINA (T:0.40MM)	1	1	1	1	UR
	664-45567-01-50	SHIM (T:0.50MM) LAINA (T:0.50MM)	1	1	1	1	UR
9	90340-08002	PLUG, STRAIGHT SCREW TORNILLO, DE DRENAJE	2	2	2	2	
10	90430-08020	GASKET JUNTA	2	2	2	2	
11	63V-44301-00	WATER PUMP HOUSING COMP. CAJA DE BOMBE DE AGUA COMPL	1	1		1	
	63V-44301-40	WATER PUMP HOUSING COMP. CAJA DE BOMBE DE AGUA COMPL	1	1	1	1	FOR CHROMATE
12	63V-44322-00	.INSERT, CARTRIDGE .CARTUCHO	1	1		1	
	63V-44322-40	.INSERT, CARTRIDGE .CARTUCHO	1	1	1	1	
13	647-44366-00	DAMPÉR, WATER SEAL GOMA DEL SELLO DE AGUA	1	1	1	1	
14	63V-44352-01	IMPELLER IMPULSOR	1	1	1	1	

D6

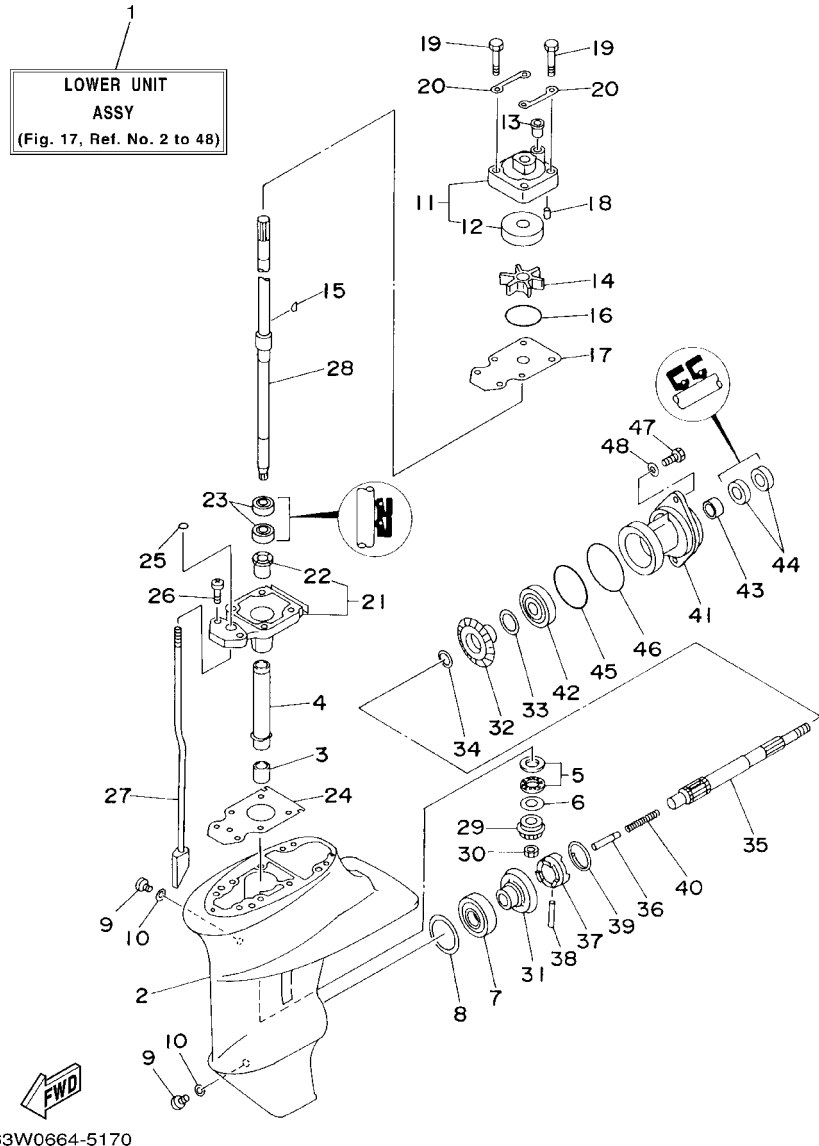

63W0664-5170

FIG. 17 LOWER CASING. DRIVE 1 IMPULSOR E INFERIOR 1

REF. NO.	PART NO. CODIGO NO.	DESCRIPTION DESCRIPTION	9.9F	15F	E99C	E15C	REMARKS OBSERVACION
15	63V-44338-00	KEY, WOODRUFF CUNA WOODRUFF	1	1	1	1	
16	93210-44398	O-RING JUNTA TORICA	1	1	1	1	
17	63V-44323-00	OUTER PLATE, CARTRIDGE PLACA EXTERIOR DEL CARTUCHO	1	1	1	1	
	63V-44323-40	OUTER PLATE, CARTRIDGE PLACA EXTERIOR DEL CARTUCHO	1	1	1	1	FOR CHROMATE
18	93604-12M07	PIN, DOWEL PASADOR DE CLAVIJA	2	2	2	2	
19	97080-08045	BOLT PERNO	4	4	4	4	
20	63V-44328-00	PLATE PLACA	2	2	2	2	
21	63V-45331-00-5B	HOUSING, BEARING CAJA DE COJINETE	1	1	1	1	
22	90381-14020	.BUSH, SOLID .BUJE SOLIDO	1	1	1	1	
23	93101-20048	OIL SEAL RETEN DE ACEITE	2	2	2	2	
24	63V-45315-A0	PACKING, LOWER CASING EMPAQUE	1	1	1	1	
25	93210-06ME6	O-RING JUNTA TORICA	1	1	1	1	
26	97080-08025	BOLT PERNO	2	2	2	2	
27	63V-44150-00	SHIFT CAM ASSY CONJUNTO EJE LEVA COMPL.	1	1	1	1	S
	63V-44150-10	SHIFT CAM ASSY CONJUNTO EJE LEVA COMPL.	1	1	1	1	L
	63V-44150-30	SHIFT CAM ASSY CONJUNTO EJE LEVA COMPL.				1	U
28	63V-45510-01	DRIVE SHAFT ASSY EJE DE MANDO COMPL.	1	1	1	1	S
	63V-45510-11	DRIVE SHAFT ASSY EJE DE MANDO COMPL.	1	1	1	1	L
	63V-45510-31	DRIVE SHAFT ASSY EJE DE MANDO COMPL.				1	U
29	63V-45551-00	PINION PINON	1	1	1	1	
30	90179-08M06	NUT TUERCA	1	1	1	1	
31	6E7-45560-01	GEAR ENGRANE COMPLE 1	1	1	1	1	
32	6E7-45571-00	GEAR ENGRANAJE	1	1	1	1	
33	626-45577-00-01	SHIM (T:0.10MM) LAINA (T:0.10MM)	1	1	1	1	UR
	626-45577-00-03	SHIM (T:0.30MM) LAINA (T:0.30MM)	1	1	1	1	UR
	626-45577-00-05	SHIM (T:0.50MM) LAINA (T:0.50MM)	1	1	1	1	UR
34	90201-17682	WASHER, PLATE ARANDELA PLANA	1	1	1	1	

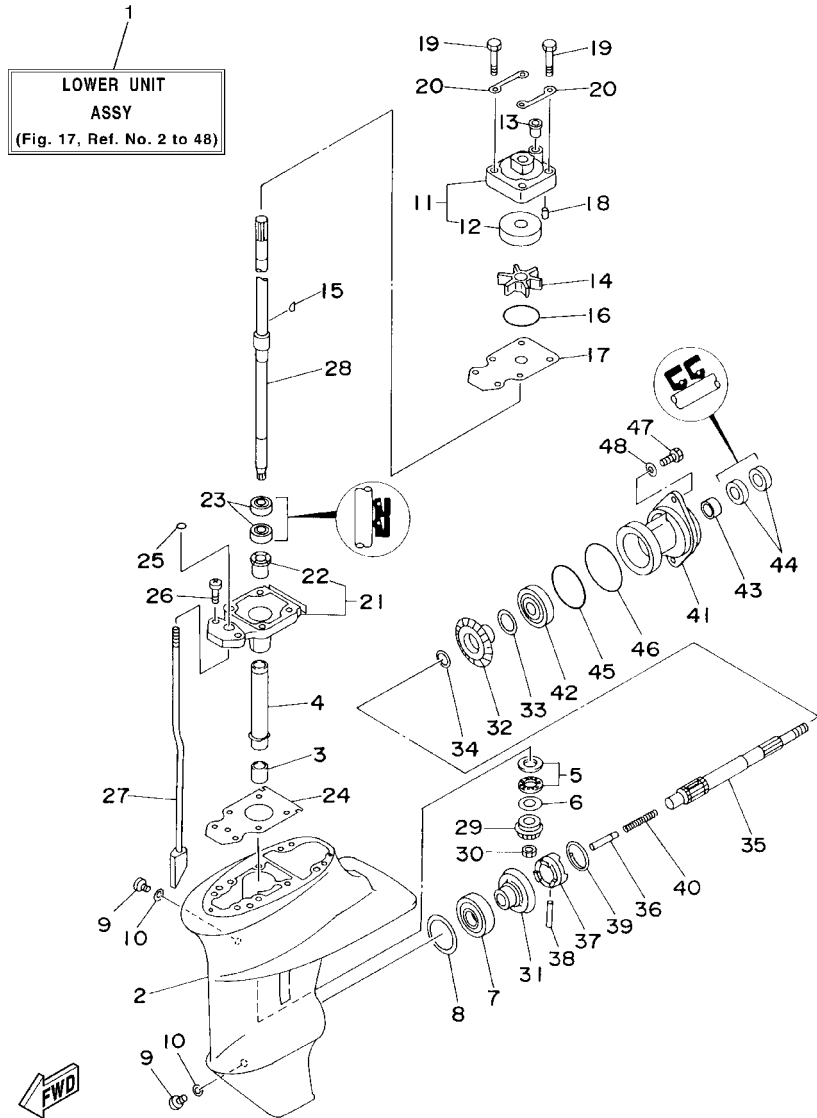

63W0664-5170

FIG. 17 LOWER CASING. DRIVE 1 IMPULSOR E INFERIOR 1

REF. NO.	PART NO. CODIGO NO.	DESCRIPTION DESCRIPTION	9.9F	15F	E99C	E15C	REMARKS OBSERVACION
35	683-45611-00	SHAFT, PROPELLER EJE PROPUSOR	1	1	1	1	
36	650-45635-00	PLUNGER, SHIFT EMBOLO DE CAMBIO	1	1	1	1	
37	682-45631-00	CLUTCH, DOG EMBRAGUE DE GARRA	1	1	1	1	
38	90250-05010	PIN, STRAIGHT PASADOR CILINDRICO	1	1	1	1	
39	648-45633-00	RING, CROSS PIN ANILLO DE PASADOR	1	1	1	1	
40	90501-14M06	SPRING, COMPRESSION RESORTE DE COMPRESION	1	1	1	1	
41	683-45361-02-4D	CAP, LOWER CASING FUNDA INFERIOR	1	1	1	1	
42	93306-00501	BEARING (B6005) COJINETE (B6005)	1	1	1	1	
43	93315-317U2	BEARING COJINETE DE RODILLOS	1	1	1	1	
44	93101-17054	OIL SEAL RETEN DE ACEITE	2	2	2	2	
45	93210-57M09	O-RING JUNTA TORICA	1	1	1	1	
46	93210-56M80	O-RING JUNTA TORICA	1	1	1	1	
47	97095-06020	BOLT PERNO	2	2	2	2	
48	92995-06600	WASHER ARANDELA	2	2	2	2	

FIG. 18 LOWER CASING. DRIVE 2

IMPULSOR E INFERIOR 2

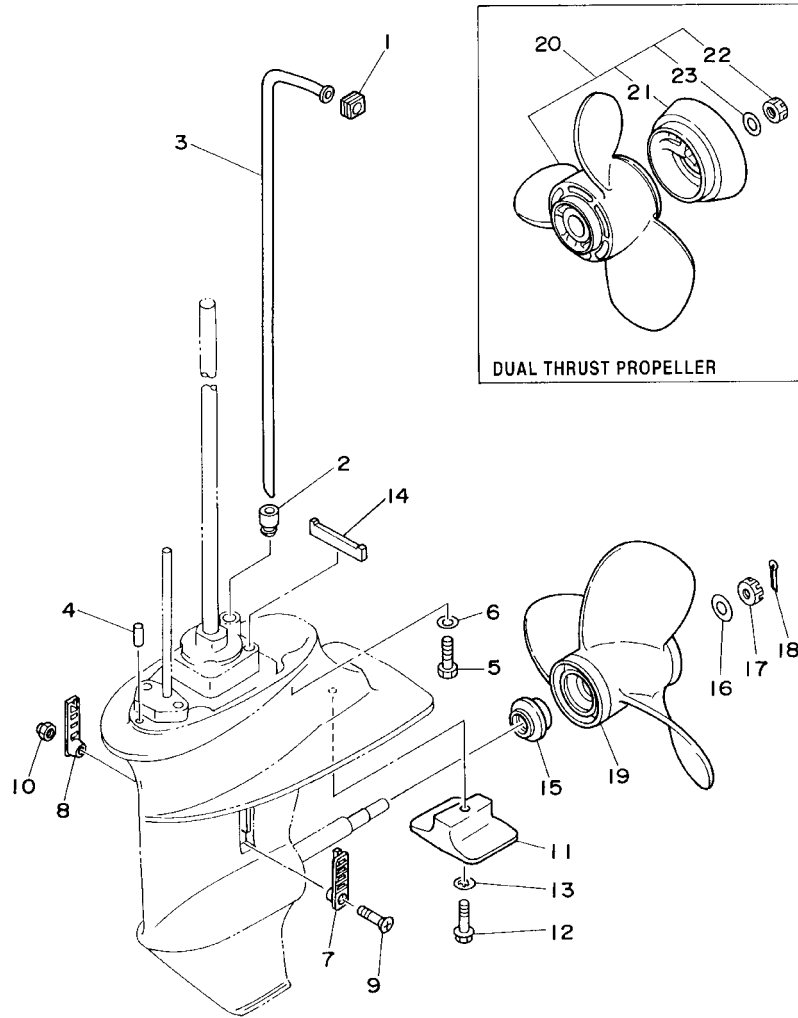

**FWD**  
63V0010-5190

REF. NO.	PART NO. CODIGO NO.	DESCRIPTION DESCRIPTION	9.9F	15F	E99C	E15C	REMARKS OBSERVACION
1	63V-44365-10	DAMPER, WATER SEAL HULE DE SELLO DE AGUA	1	1	1	1	
2	63V-44368-00	RUBBER, WATER SEAL 4 CAUCHO AGUA SERTISSURE 4	1	1	1	1	
3	63V-44361-01	TUBE, WATER TUBO DE AGUA	1	1	1	1	S
	63V-44361-11	TUBE, WATER TUBO DE AGUA	1	1	1	1	L
	63V-44361-31	TUBE, WATER TUBO DE AGUA				1	U
4	93604-12M07	PIN, DOWEL PASADOR DE CLAVIJA	2	2	2	2	
5	97075-08030	BOLT PERNO	4	4	4	4	
6	92995-08600	WASHER ARANDELA	4	4	4	4	
7	6G1-45214-00	COVER, WATER INLET CUBIERTA ENTRADA AGUA	1	1	1	1	
8	63V-45215-00	COVER, WATER INLET CUBIERTA ENTRADA AGUA	1	1	1	1	
9	90152-05M04	SCREW, COUNTERSUNK TORNILLO EMBUTIDO	1	1	1	1	
10	90185-05002	NUT, SELF-LOCKING TUERCA AUTOBLOCANTE	1	1	1	1	
11	61N-45251-01	ANODE CATODE	1	1	1	1	
12	95895-06030	BOLT, FLANGE TORNILLO DE REBORDE	1	1	1	1	
13	92990-06300	WASHER, INTERNAL TOOTH ARANDELA PLANA	1	1	1	1	
14	63V-45375-00	DAMPER, SEAL GOMA DE SELLO	1	1	1	1	
15	6E7-45987-01	SPACER ESPACIADOR	1	1	1	1	
16	90201-10M01	WASHER, PLATE ARANDELA PLANA	1	1	1	1	
17	90171-10M01	NUT, CASTLE TUERCA ENTALLADA	1	1	1	1	
18	91490-30020	PIN, COTTER CHAVETA	1	1	1	1	
19	683-45941-00-EL	PROPELLER (3X9-1/4"X12"-J) PROPERA (3X9-1/4"X12"-J)	1	1	1	1	UR
	683-45943-00-EL	PROPELLER (3X9-1/4"X10-1/2"-J) PROPERA (3X9-1/4"X10-1/2"-J)	1	1	1	1	UR
	683-45945-00-EL	PROPELLER (3X9-1/4"X9"-J) PROPERA (3X9-1/4"X9"-J)	1	1	1	1	UR
	683-45947-00-EL	PROPELLER (3X9-1/4"X8"-J) PROPERA (3X9-1/4"X8"-J)	1	1	1	1	UR
	683-45949-00-EL	PROPELLER (3X9-1/2"X6-1/2"-J) PROPERA (3X9-1/2"X6-1/2"-J)	1	1	1	1	UR
	683-45952-00-EL	PROPELLER (3X9-1/4"X9-3/4"-J) PROPERA (3X9-1/4"X9-3/4"-J)	1	1	1	1	UR
	63V-45943-00-EL	PROPELLER (3X9-1/4"X11"-J) PROPERA (3X9-1/4"X11"-J)	1	1	1	1	UR

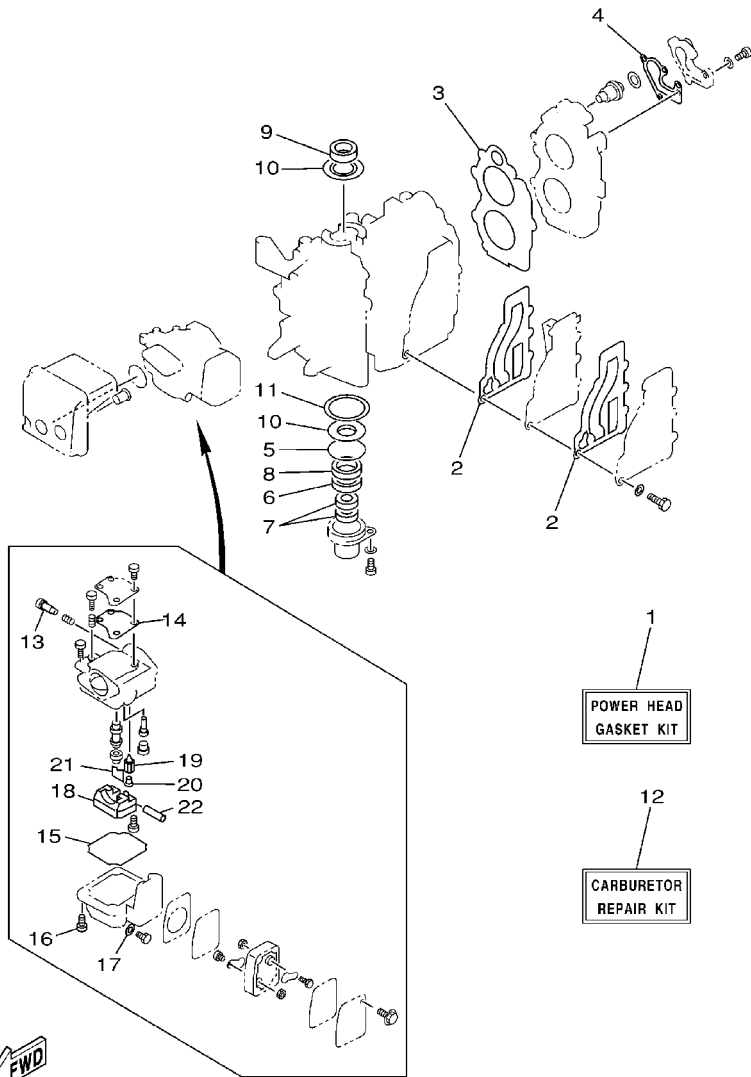





FIG. 20 REPAIR KIT 1

ESTUCHE REPARATION 1



REF. NO.	PART NO. CODIGO NO.	DESCRIPTION DESCRIPTION	9.9F	15F	E99C	E15C	REMARKS OBSERVACION
1	63V-W0001-02	POWER HEAD GASKET KIT JUEGO DE EMPAQUE DE MOTOR	1	1	1	1	
2	63V-41112-A0	.GASKET, EXHAUST INNER COVER .EMPAQUE	2	2	2	2	
3	63V-11181-A1	.GASKET, CYLINDER HEAD 1 .JUNTA, DE CULATA 1	1	1	1	1	
4	682-12414-A1	.GASKET, COVER .EMPAQUE	1	1	1	1	
5	93210-46M16	.O-RING .JUNTA TORICA	1	1	1	1	
6	93101-25018	.OIL SEAL .RETEN DE ACEITE	1	1	1	1	
7	93101-13018	.OIL SEAL .RETEN DE ACEITE	2	2	2	2	
8	93102-25M48	.OIL SEAL .RETEN DE ACEITE	1	1	1	1	
9	93110-23M00	.OIL SEAL .SELLO ACEITE	1	1	1	1	
10	63V-11445-00	.SPACER .ESPACIADOR	2	2	2	2	
11	90201-46M29	.WASHER, PLATE .ARANDELA PLANA	1	1	1	1	
12	63V-W0093-00	CARBURETOR REPAIR KIT KIT REPARACION CARBURADOR	1	1	1	1	
13	679-14923-00	.SCREW, PILOT .TORNILLO DE AJUSTE	1	1	1	1	
14	63V-14126-00	.GASKET .EMPAQUE	1	1	1	1	
15	63V-14984-00	.GASKET, FLOAT CHAMBER .EMPAQUE CAMARA DE BOIA	1	1	1	1	
16	97980-04114	.SCREW, WITH WASHER .TORNILLO, CON ARANDELA	4	4	4	4	
17	6G1-14398-00	.WASHER .EMPAQUE	1	1	1	1	
18	63V-14985-00	.FLOAT .BOIA	1	1	1	1	
19	6G1-14546-01	.VALVE, NEEDLE .VALVULA DE AGUJA	1	1	1	1	
20	676-14186-00	.PIN, FLOAT .PASADOR DE LA BOYA	1	1	1	1	
21	663-14159-00	.CLIP .PRESILLA	1	1	1	1	
22	6H4-14548-00	.PIN, FLOAT ARM .PASADOR DE BRAZO DE BOIA	1	1	1	1	

63V0100-1240

FIG. 21 REPAIR KIT 2

ESTUCHE REPARATION 2

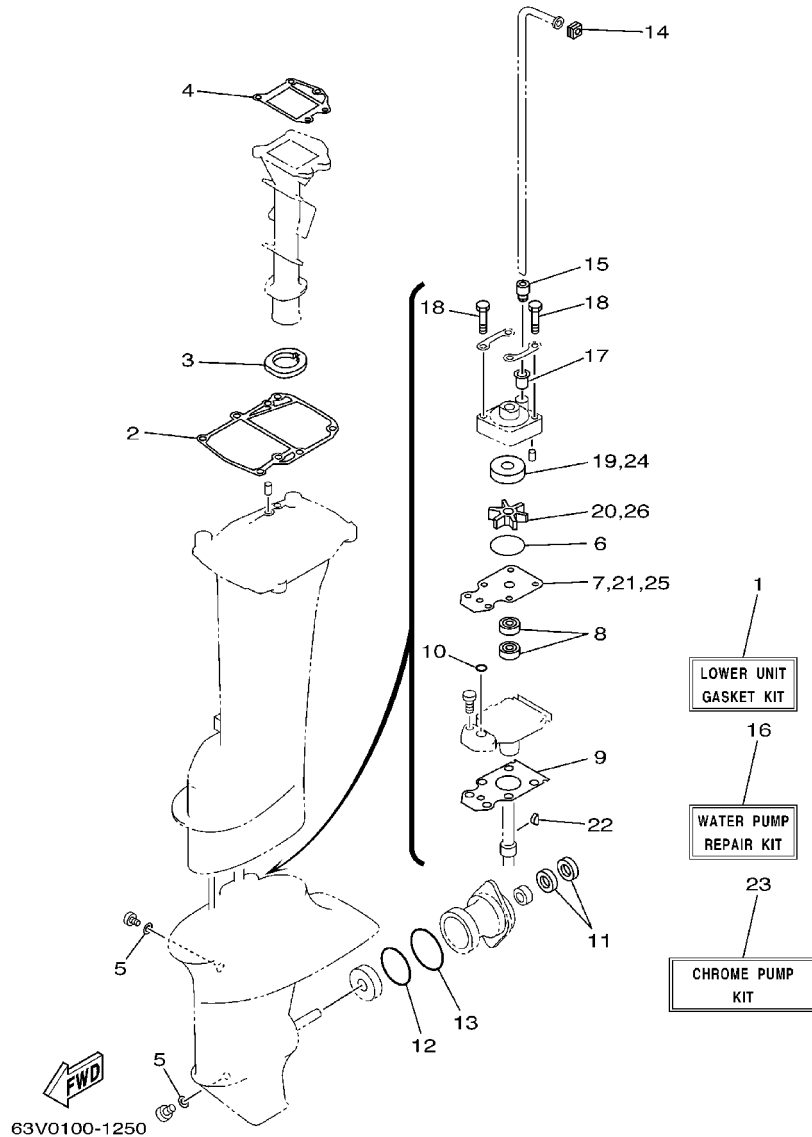

REF. NO.	PART NO. CODIGO NO.	DESCRIPTION DESCRIPTION	9.9F	15F	E99C	E15C	REMARKS OBSERVACION
1	63V-W0001-22	LOWER UNIT GASKET KIT	1	1			
	65G-W0001-C1	LOWER UNIT GASKET KIT			1	1	FOR CHROMATE
2	63V-45113-A1	.GASKET, UPPER CASING	1	1	1	1	
3	63V-41135-00	.GASKET, EXHAUST MANIFOLD	1	1	1	1	
4	63V-41133-A1	.GASKET, EXHAUST MANIFOLD 1	1	1	1	1	
5	90430-08020	.GASKET	2	2	2	2	
6	93210-44398	.O-RING	1	1	1	1	
7	63V-44323-00	.OUTER PLATE, CARTRIDGE	1	1			
	63V-44323-40	.OUTER PLATE, CARTRIDGE			1	1	
8	93101-20048	.OIL SEAL	2	2	2	2	
9	63V-45315-A0	.PACKING, LOWER CASING	1	1	1	1	
10	93210-06ME6	.O-RING	1	1	1	1	
11	93101-17054	.OIL SEAL	2	2	2	2	
12	93210-57M09	.O-RING	1	1	1	1	
13	93210-56M80	.O-RING	1	1	1	1	
14	63V-44365-10	.DAMPER, WATER SEAL	1	1	1	1	
15	63V-44368-00	.RUBBER, WATER SEAL 4	1	1	1	1	
16	63V-W0078-01	WATER PUMP REPAIR KIT	1	1			
	65G-W0078-01	WATER PUMP REPAIR KIT			1	1	FOR CHROMATE
17	647-44366-00	.DAMPER, WATER SEAL	1	1	1	1	
18	97080-08045	.BOLT	4	4	4	4	
19	63V-44322-00	.INSERT, CARTRIDGE	1	1			
	63V-44322-40	.INSERT, CARTRIDGE			1	1	
20	63V-44352-01	.IMPELLER	1	1	1	1	
21	63V-44323-00	.OUTER PLATE, CARTRIDGE	1	1			
	63V-44323-40	.OUTER PLATE, CARTRIDGE			1	1	
22	63V-44338-00	.KEY, WOODRUFF	1	1	1	1	



NUMERICAL INDEX  
INDICE NUMERICO

PART NO. CODIGO NO.	REF. NO.	PART NO. CODIGO NO.	REF. NO.	PART NO. CODIGO NO.	REF. NO.	PART NO. CODIGO NO.	REF. NO.	PART NO. CODIGO NO.	REF. NO.	PART NO. CODIGO NO.	REF. NO.
63V-W0001-02	20-1	676-14186-00	5-20	63V-15753-00	7-8	63V-41211-00	12-19	63V-42678-10	1-11	63V-44125-00	12-27
63V-W0001-22	21-1		20-20	6G1-15755-00	7-18	63V-41223-00	12-17	63W-42678-10	1-11	63V-44143-01	12-34
65G-W0001-C1	21-1	63V-14301-00	5-1	63V-15762-00	7-25	6H4-41237-00	12-14	65E-42678-H0	1-11	63V-44150-00	17-27
682-W0004-00	4-2	65D-14301-01	5-1	63V-15764-00	7-15	63V-41238-00	12-13	65F-42678-H0	1-11	63V-44150-10	17-27
63V-W0070-11	1-9	6G1-14398-00	5-16	63V-15767-01	7-11	63V-41252-00	4-18	66T-42681-Y0	1-13	63V-44150-30	17-27
65E-W0070-H0	1-9		20-17	63V-15768-00	7-14	63V-41253-00	4-5	66T-42682-Y0	1-14	6E0-44191-11	11-27
65F-W0070-H0	1-9	63V-14440-00	4-9	63V-15770-00	12-44	63V-41256-00	4-15	63V-42711-03-4D	10-1	688-44194-00	12-12
63V-W0078-0A	21-23	624-14485-00	2-3	6G1-15779-00	7-19	63V-41257-00	4-8	63V-42716-02	10-19	689-44194-00	12-2
63V-W0078-01	21-16	650-14485-03	2-4	63V-15784-01	7-12	63V-41262-00	4-7	682-42724-00	10-2	63V-44301-00	17-11
65G-W0078-01	21-16	63V-14497-02	12-1	63V-15793-00	7-16	661-41262-02	4-19	682-42725-02	10-3	63V-44301-40	17-11
63V-W0090-03-1S	2-1	63V-14523-00	5-9	63V-15794-00	7-20		12-20	63V-42726-00	10-4	63V-44322-00	17-12
63V-W0093-00	20-12	63V-14527-00	5-4	63V-15795-01	7-3		12-43	65F-42726-00	10-4		21-19
656-W2810-02	6-14	6G1-14546-01	5-19	6YJ-24167-00	19-7	6H4-41271-01	4-14	682-42727-00	10-5	63V-44322-40	17-12
683-W4591-02-EL	18-20		20-19	6YJ-24201-00	19-1	689-41273-00	4-16	6G1-42748-00	10-6		21-19
683-W4592-02-EL	18-20	62D-14546-01	5-19	6YJ-24201-10	19-1	6J8-41274-00	4-17	6E7-42791-00	10-22		21-24
6E7-11111-01-1S	2-18	6H4-14548-00	5-22	6YJ-24260-00	19-3	63V-41282-00	12-7	6E7-42791-10	10-22	63V-44323-00	17-17
63V-11181-A1	2-19		20-22	6Y1-24260-12	19-3	63V-41283-01	12-18	63V-42815-01-4D	10-8		21-7
	20-3	679-14555-00	5-3	6Y1-24268-00	19-6	63V-41611-00	8-5	6E7-42816-00	10-9		21-21
682-11325-00	2-8	679-14923-00	5-2	6G1-24304-02	6-1	63V-41631-00	12-8	63V-43111-05-4D	14-1	63V-44323-40	17-17
676-11372-00	2-15		20-13	6G1-24305-03	19-13	63V-41638-00	12-21	63V-43112-06-4D	14-2		21-7
63V-11400-01	3-8	676-14943-29	5-14	6Y1-24305-04	19-15	63V-42111-00-4D	11-1	6J8-43113-01	14-14		21-21
63V-11412-00	3-9	676-14943-81	5-14	61J-24306-02	19-8	664-42119-00	11-11	648-43114-01	14-9		21-25
63V-11422-00	3-10	63V-14947-00	5-13	6Y1-24329-00	19-5	6G1-42125-01	11-8	6E7-43116-00	14-8	63V-44328-00	17-20
63V-11432-00	3-11	63V-14948-06	5-7	650-24351-51	19-12	6G1-42126-00	11-9	6E0-43118-01	14-6	63V-44338-00	17-15
63V-11442-00	3-12	63V-14948-08	5-7	61J-24360-00	19-10	6G1-42131-01	11-6	63W-43131-01	14-10		21-22
63V-11445-00	3-28	679-14966-00	5-8	63V-24396-01	6-13	6H2-42137-00	11-12	6L2-43160-00	14-20	63V-44352-01	17-14
	20-10	63V-14980-00	5-12	6G1-24411-00	5-30	697-42137-10	11-12	63V-43181-00	14-42		21-20
63V-11515-02	3-14	63V-14984-00	5-11	63V-24411-00	5-28	6G1-42138-01	11-19	63V-43191-00	14-24		21-26
682-11610-01	3-22		20-15	6G1-24412-01	5-29	63V-42154-00	13-11	63V-43311-03-4D	14-21	63V-44361-01	18-3
682-11610-11	3-22	63V-14985-00	5-18	6L5-24421-00	5-32	6E0-42159-02	11-20	682-43318-01	14-23	63V-44361-11	18-3
682-11610-21	3-22		20-18	6G1-24431-01	5-31	6G1-42177-00	11-14	66M-43350-01	14-28	63V-44361-31	18-3
6E7-11631-00-97	3-21	6G1-14992-00	5-17	6G1-24452-00	5-27	63V-42192-00	13-15	689-43373-01	15-3	63V-44365-10	18-1
634-11633-00	3-23	63V-15100-02-1S	2-2	61N-24521-00	6-6	63V-42511-04-4D	15-6	66R-43611-00	14-36		21-14
6E7-11635-00	3-21	63V-15396-01-94	3-1	61N-24560-00	6-4	63V-42528-00	15-2	63V-43614-10	14-33	63V-44366-01	15-17
6E7-11636-00	3-21	63V-15705-01	7-10	61N-24563-00	6-5	65F-42537-00	15-8	66R-43615-00	14-35	647-44366-00	17-13
650-11651-04	3-16	63V-15710-12	7-1	682-24566-01	6-11	63V-42610-20-4D	1-1	66R-43617-00	14-40		21-17
682-11681-00	3-15	63V-15711-01	7-2	6YJ-24610-00	19-2	63W-42610-20-4D	1-1	66M-43630-01	14-22	63V-44368-00	18-2
6E5-12411-30	2-22	63V-15713-00	7-7	6L2-26301-00	11-22	65E-42610-J0-4D	1-1	63V-43641-01	14-30		21-15
682-12413-00-1S	2-21	63V-15714-00	7-5	6A1-28176-00	10-23	65F-42610-G0-4D	1-1	63V-43656-00	14-41	6H3-44391-01	10-20
682-12414-A1	2-24	63V-15716-00	7-9	63V-41111-00-1S	2-12	65F-42610-K0-4D	1-1	63V-43659-00	14-38	63V-44514-01-5B	15-13
	20-4	63V-15726-00	7-23	63V-41112-A0	2-13	65F-42610-L0-4D	1-1	63V-44111-02	11-23	63V-44514-31-5B	15-13
677-13437-08	1-12	63V-15734-00	7-22		20-2	63V-42613-01-4D	1-7	65F-44111-00	12-46	63V-44526-00	15-14
63V-13610-10	4-1	63V-15741-00	7-6	63V-41113-00-1S	2-14	63V-42615-00	1-2	63V-44116-00	12-31	63V-44551-01-4D	15-21
63W-13610-00	4-1	63V-15744-00	7-13	65F-41131-00-5B	16-8	6L2-42647-00	1-5	63V-44121-01	12-25	682-44555-00	15-23
63V-14126-00	5-5	63V-15746-00	12-37	63V-41133-A1	16-10	6G1-42651-02	1-3	63V-44122-01	12-32	682-44555-30	15-23
	20-14	63V-15746-10	12-37		21-4	63V-42677-20	1-10	65F-44122-00	12-32	63V-44557-00	15-22
663-14159-00	5-21	6L2-15747-00	12-42	63V-41135-00	16-9	63W-42677-20	1-10	63V-44123-01	12-24	63V-45111-04-4D	16-1
	20-21	63V-15748-00	7-21		21-3	677-42677-J0	1-10	63V-44124-02	11-28	63V-45111-14-4D	16-1

NUMERICAL INDEX  
INDICE NUMERICO

PART NO. CODIGO NO.	REF. NO.	PART NO. CODIGO NO.	REF. NO.	PART NO. CODIGO NO.	REF. NO.	PART NO. CODIGO NO.	REF. NO.	PART NO. CODIGO NO.	REF. NO.	PART NO. CODIGO NO.	REF. NO.
63V-45113-A1	16 - 5	683-45945-00-EL	18 - 19	90119-06M94	4 - 13	90269-02M09	11 - 13	90480-15M31	10 - 18	93101-13018	20 - 7
	21 - 2	63V-45947-00-EL	18 - 19	90119-08M07	2 - 11	90280-05013	8 - 10	90480-25161	9 - 11	93101-17054	17 - 44
63V-45114-A0	15 - 18	683-45947-00-EL	18 - 19	90149-05M13	11 - 15	90340-08002	17 - 9		9 - 14		21 - 11
63V-45126-00	16 - 2	683-45949-00-EL	18 - 19	90152-05M04	18 - 9	90381-14020	17 - 22	90501-10326	5 - 10	93101-20048	17 - 23
63V-45127-00	16 - 16	63V-45952-00-EL	18 - 19	90157-05014	14 - 31	90386-07M95	14 - 27	90501-12M16	12 - 11		21 - 8
63V-45211-30-4D	16 - 13	683-45952-00-EL	18 - 19	90157-06M06	16 - 3	90386-08032	11 - 18	90501-12M85	12 - 49	93101-25018	3 - 3
6G1-45214-00	18 - 7	6E7-45986-00	18 - 21	90159-05M25	12 - 26	90386-10009	12 - 48	90501-14M06	17 - 40		20 - 6
63V-45215-00	18 - 8	6E7-45987-01	18 - 15		12 - 28		13 - 22	90501-23215	11 - 17	93102-25M48	3 - 4
61N-45251-01	18 - 11	663-48344-00	13 - 8		12 - 33	90386-10025	13 - 12	90507-20M00	14 - 29		20 - 8
63V-45300-03-4D	17 - 1	63V-48501-00	13 - 1		13 - 21	90386-12M45	10 - 10	90508-08M39	12 - 39	93110-23M00	3 - 27
63V-45300-13-4D	17 - 1	63V-48511-01	13 - 23	90164-05M03	4 - 21	90386-22M94	14 - 12	90508-16M37	12 - 22		20 - 9
65E-45300-02-4D	17 - 1	63V-48531-00	13 - 2	90170-06015	12 - 36		14 - 13	90508-18M41	14 - 34	93210-06ME6	17 - 25
65E-45300-12-4D	17 - 1	63V-48534-00	13 - 18	90170-12066	8 - 11	90386-30M60	15 - 11	90508-20M38	12 - 23		21 - 10
65E-45300-32-4D	17 - 1	682-48538-50	13 - 3	90171-08M00	14 - 45	90386-30048	15 - 9	91490-16010	11 - 10	93210-08287	19 - 14
63V-45311-01-4D	17 - 2	63V-48544-00	13 - 20	90171-10M01	18 - 17	90386-33M96	11 - 5	91490-16018	7 - 24		19 - 16
63V-45315-A0	17 - 24	63V-82127-00	15 - 5	90171-10M07	18 - 22	90386-34M97	11 - 2	91490-20010	13 - 17	93210-29M94	15 - 10
	21 - 9	66M-82148-00	14 - 3	90179-06M28	15 - 28	90387-06M05	7 - 4	91490-20015	14 - 47	93210-32738	6 - 7
682-45318-00	16 - 14	62E-8231X-00	9 - 9	90179-08M06	17 - 30	90387-06M06	12 - 38	91490-30020	18 - 18	93210-35M86	4 - 12
63V-45331-00-5B	17 - 21	6E3-82370-21	9 - 15	90185-05002	18 - 10	90387-06M13	14 - 16	91609-20008	3 - 19	93210-44398	17 - 16
683-45361-02-4D	17 - 41	663-82370-01	9 - 15	90185-08057	13 - 26	90387-06M15	4 - 10	91690-20010	4 - 6		21 - 6
63V-45375-00	18 - 14	62E-82371-11	9 - 8	90185-22043	14 - 15	90387-06M24	8 - 8	91690-30012	13 - 4	93210-46M16	3 - 2
63V-45510-01	17 - 28	662-82519-00	9 - 19	90201-04M06	13 - 16	90387-06M50	12 - 3	92903-10600	11 - 16		20 - 5
63V-45510-11	17 - 28	682-82556-00	11 - 32	90201-05M09	4 - 20	90387-06M53	8 - 6	92990-06300	18 - 13	93210-56M80	17 - 46
63V-45510-31	17 - 28	6E3-8257H-00	10 - 24	90201-06068	10 - 12	90387-06M86	11 - 25	92995-06600	3 - 7		21 - 13
63V-45536-00	17 - 4	689-8257Y-00	11 - 33	90201-08M12	13 - 10	90387-06034	10 - 17		4 - 4	93210-57M09	17 - 45
63V-45551-00	17 - 29	65W-82575-01	11 - 31	90201-10M01	18 - 16	90387-07M07	14 - 26		6 - 3		21 - 12
6E7-45560-01	17 - 31	6A1-83625-41	7 - 28	90201-10M02	13 - 14	90387-16002	15 - 16		7 - 27	93306-00501	17 - 42
664-45567-01-10	17 - 8	6E0-83627-41	11 - 34		18 - 23	90430-08020	17 - 10		9 - 3	93306-205U7	3 - 13
664-45567-01-12	17 - 8	63V-85520-00	8 - 3	90201-12472	8 - 12		21 - 5		9 - 13	93310-620V5	3 - 17
664-45567-01-15	17 - 8	65E-85530-00	9 - 6	90201-14377	3 - 25	90445-07M08	2 - 5		9 - 18	93315-314V8	17 - 3
664-45567-01-18	17 - 8	63V-85533-00	8 - 4	90201-16M03	2 - 23		2 - 6		9 - 21	93315-317U2	17 - 43
664-45567-01-30	17 - 8	63V-85540-01	9 - 1	90201-17682	17 - 34	90445-09M00	6 - 9		10 - 16	93332-00005	17 - 7
664-45567-01-40	17 - 8	63V-85550-11	8 - 1	90201-46M29	3 - 29	90445-09105	2 - 16		12 - 6	93341-41414	17 - 5
664-45567-01-50	17 - 8	63V-85570-00	9 - 6		20 - 11	90445-11M05	19 - 11		12 - 30	93420-30042	16 - 15
6E7-45571-00	17 - 32	65E-85570-00	9 - 7	90202-06009	11 - 29	90445-11M06	19 - 9		12 - 41	93430-04M03	14 - 37
626-45577-00-01	17 - 33	63V-85580-01	8 - 2	90202-07M60	14 - 25	90464-08M02	9 - 16		13 - 6	93440-52009	3 - 20
626-45577-00-03	17 - 33	90101-06M29	14 - 17	90202-22M54	14 - 11	90464-15M11	9 - 4		14 - 18	93450-15023	3 - 26
626-45577-00-05	17 - 33	90102-08M03	14 - 44	90202-36M55	11 - 4	90465-08M61	9 - 5		15 - 20	93602-14104	3 - 24
6E8-45587-10-13	17 - 6	90105-06M07	15 - 4	90206-10M04	13 - 13	90465-11M10	9 - 10		15 - 25	93604-12M07	16 - 17
6E8-45587-10-20	17 - 6	90105-06M68	8 - 7	90206-12052	10 - 11	90465-25M57	10 - 21		15 - 27		17 - 18
683-45611-00	17 - 35	90105-06M69	8 - 9	90206-15M18	11 - 26	90467-06016	2 - 7		16 - 12		18 - 4
682-45631-00	17 - 37	90105-07002	2 - 20	90206-36M21	11 - 3	90467-08004	6 - 10		17 - 48	93606-12019	2 - 10
648-45633-00	17 - 39	90109-06M84	14 - 43	90209-20M23	3 - 18	90468-10005	12 - 16	92995-08600	13 - 25		16 - 4
650-45635-00	17 - 36	90116-08M54	15 - 12	90209-40008	15 - 7	90468-18008	11 - 30		14 - 46	93700-06M03	15 - 1
683-45941-00-EL	18 - 19	90119-05003	12 - 47	90243-04M01	14 - 7		13 - 9		16 - 7	94702-00217	2 - 26
63V-45943-00-EL	18 - 19	90119-06MA2	2 - 25	90250-05010	17 - 38	90480-06M19	10 - 7		16 - 19	94702-00271	2 - 26
683-45943-00-EL	18 - 19	90119-06MA4	2 - 17	90266-04M04	1 - 4	90480-10M16	12 - 45		18 - 6	95380-03600	5 - 25
63V-45945-00-EL	18 - 19	90119-06M05	11 - 24		1 - 6	90480-12M25	4 - 11		3 - 5	95380-05700	12 - 15

NUMERICAL INDEX  
INDICE NUMERICO

PART NO. CODIGO NO.	REF. NO.	PART NO. CODIGO NO.	REF. NO.	PART NO. CODIGO NO.	REF. NO.	PART NO. CODIGO NO.	REF. NO.	PART NO. CODIGO NO.	REF. NO.
95380-06600	12 - 10	98580-04006	5 - 33						
	13 - 7	98580-04008	5 - 23						
95380-06700	10 - 14	98586-05016	19 - 4						
	12 - 35	98780-05015	2 - 9						
	14 - 19	98980-03006	5 - 24						
95380-08600	6 - 8	99080-05600	14 - 32						
	15 - 15		14 - 39						
95780-08300	13 - 19								
95895-06030	18 - 12								
95895-06065	12 - 4								
97013-06010	6 - 12								
97075-06055	15 - 24								
97075-06075	15 - 26								
97075-08030	16 - 18								
	18 - 5								
97075-08035	13 - 24								
97080-08025	17 - 26								
97080-08045	17 - 19								
	21 - 18								
97095-06012	8 - 9								
	9 - 17								
	9 - 20								
	12 - 5								
	12 - 29								
97095-06016	3 - 6								
	13 - 5								
97095-06018	9 - 12								
	15 - 19								
97095-06020	4 - 3								
	6 - 2								
	7 - 26								
	9 - 2								
	11 - 7								
	12 - 40								
	16 - 11								
	17 - 47								
97095-06025	10 - 13								
	10 - 15								
97095-08030	16 - 6								
97595-06516	1 - 8								
97803-04010	5 - 6								
97885-05012	11 - 21								
97885-06008	14 - 4								
97885-06030	12 - 9								
97885-08010	14 - 5								
97980-04114	5 - 15								
	20 - 16								
97980-04125	5 - 26								



9.9FMH/15FMH/E9.9CMH/E15CMH  
PARTS CATALOGUE

©2002 by Yamaha Motor Co., Ltd.  
1st Edition, Sep. 2002

All rights reserved.

Any reprinting or unauthorized use  
without the written permission of  
Yamaha Motor Co., Ltd.  
is expressly prohibited.

Printed in Japan

9.9FMH/15FMH/E9.9CMH/E15CMH  
CATALOGO DE REPUESTOS

©2002, Yamaha Motor Co., Ltd.  
1ª edición, Sept. 2002

Reservados todos los derechos.

Se prohíbe expresamente toda reimpresión  
o utilización no autorizada de este manual  
sin el consentimiento por escrito de

Yamaha Motor Co., Ltd.

Impreso en Japón