



PARTS CATALOGUE

EK40J'05 (6H94)



1D6H9-200E1

(2D6H9-200E1)

FOREWORD

This Parts Catalogue is related to the parts for the model(s) on the cover page. When you are ordering replacement parts, please refer to this Parts Catalogue and quote both part numbers and part names correctly.

1. Modifications or additions which have been made after the issue of the Parts Catalogue will be announced in the Parts News.
It is advisable that you make the necessary corrections to the Parts Catalogue according to the Parts News.

2. Abbreviations

The following abbreviations are used in this Parts Catalogue.

“UR” Use specified parts number.

“UN” Use as many as needed.

“AP” Alternate Parts

“LM” Locally Made (Parts need to be ordered locally)

“F#” Frame No. (Applicable machine No.)

“O/S” Over Size

3. The number of components for assembly

- Parts, which are to be supplied in an assembly, are listed with a dot (.) in front of the part name as shown below.
- The numeral appearing to the right of each component part indicates the quantity of parts for each assembly unit.

PART NO.	DESCRIPTION	Q'TY	REMARKS
2F5-83310-60	FRONT FLASHER LIGHT ASSY	2	
115-83311-60	.BULB (6V-18W)	1	

4. Applicable colours of graphics are represented in the “REMARKS” as shown below.

PART NO.	DESCRIPTION	Q'TY	REMARKS
2N4-24110-00-X5	FUEL TANK COMP.	2	MXR
3J1-24240-10	.GRAPHIC, FUEL TANK	1	FOR MXR

5. Note that the illustrations for reference in finding parts numbers are not to be used for assembling. When assembling, please use the applicable service manual.

6. The asterisk (*) before a reference number indicates modified items after the first edition.

7. Applicable Serial No.

Engine Serial No.

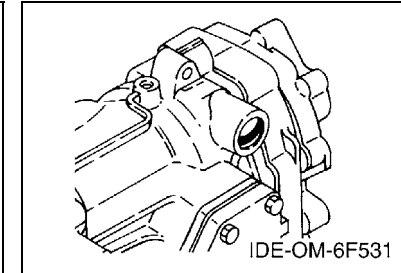
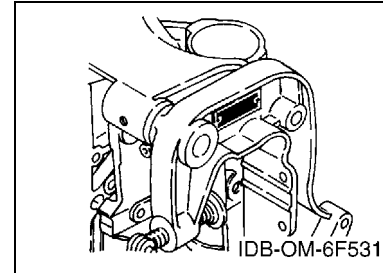

8. Applicable Engine Starting Serial No.

Model	Serial No.	Model	Serial No.
EK40J	6H9K-1001748		

9. Applicable Colour Code

Abbreviation	Colour Name	Colour Code
DBNM2	DARK BLUISH GRAY METALLIC 2	004D

10. Quantity Column Information

Column No.	Name Of Q'ty Column	Applicable Model
1	MH	EK40JMH
2	W	EK40JW

CONTENTS

SHEET1/2

TOP COWLING	A4
CYLINDER & CRANKCASE	A5
CRANKSHAFT & PISTON	A7
INTAKE	B1
CARBURETOR	B3
FUEL 1	B5
FUEL 2	B7
STARTER	C1
GENERATOR	C3
ELECTRICAL 1	C4
ELECTRICAL 2	C6
STARTING MOTOR	C7
BOTTOM COWLING	D1
STEERING	D3
CONTROL 1	D5
CONTROL 2	D7
BRACKET 1	E1
BRACKET 2	E4
UPPER CASING	E6
LOWER CASING & DRIVE 1	E7
LOWER CASING & DRIVE 2	F4
FUEL TANK	F6
STEERING GUIDE	F7

INDEX

NUMERICAL INDEX	G1
-----------------------	----

SHEET2/2

REMOTE CONTROL BOX	A4*
REMOTE CONTROL ASSY	A5*
REPAIR KIT 1	B1*
REPAIR KIT 2	B3*

INDEX

NUMERICAL INDEX	G1*
-----------------------	-----

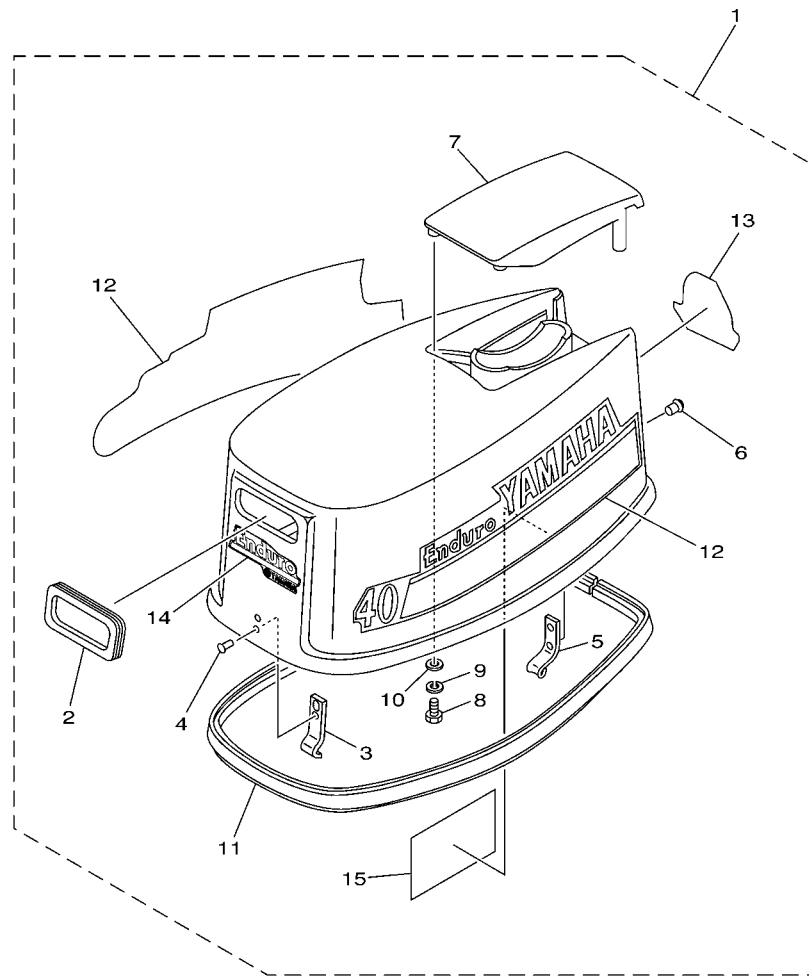

6F53200-C010

FIG. 1 TOP COWLING

REF. NO.	PART NO.	DESCRIPTION	MH	W		REMARKS
1	6F5-42610-L0-4D	TOP COWLING ASSY	1	1		
2	6A0-15761-00	.SEAL, RUBBER 1	1	1		
3	6E9-42651-01	.HOOK	1	1		
4	90266-04M04	.RIVET	2	2		
5	6F5-42652-01	.HOOK	1	1		
6	90266-04M01	.RIVET	2	2		
7	6F5-42613-01-4D	.MOLDING, AIR DUCT	1	1		
8	97095-06016	.BOLT	4	4		
9	92995-06100	.WASHER, SPRING	4	4		
10	92995-06600	.WASHER	4	4		
11	6F5-42615-00	.SEAL	1	1		
12	6F5-W0070-K0	.GRAPHIC SET	1	1		
13	6F5-42678-K0	.GRAPHIC, REAR	1	1		
14	69P-42677-H0	.GRAPHIC, FRONT	1	1		
15	6B8-13437-00	.MARK, CAUTION	1	1		

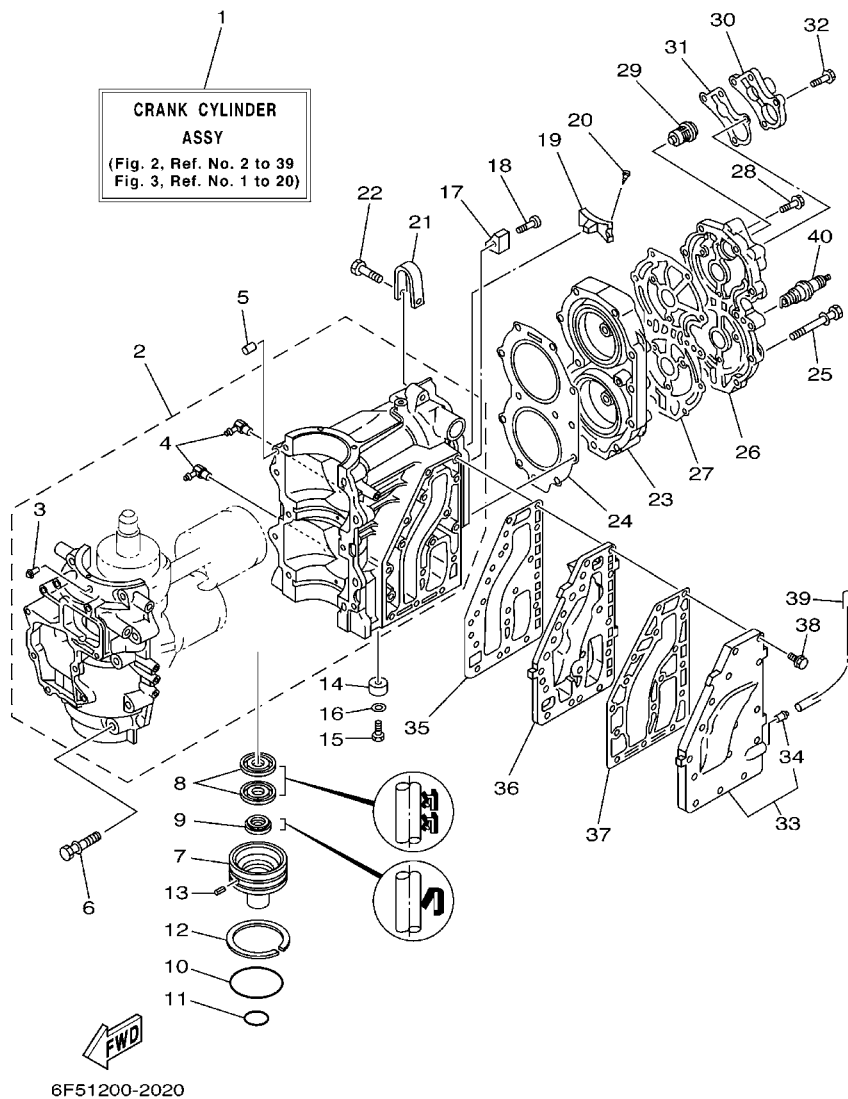
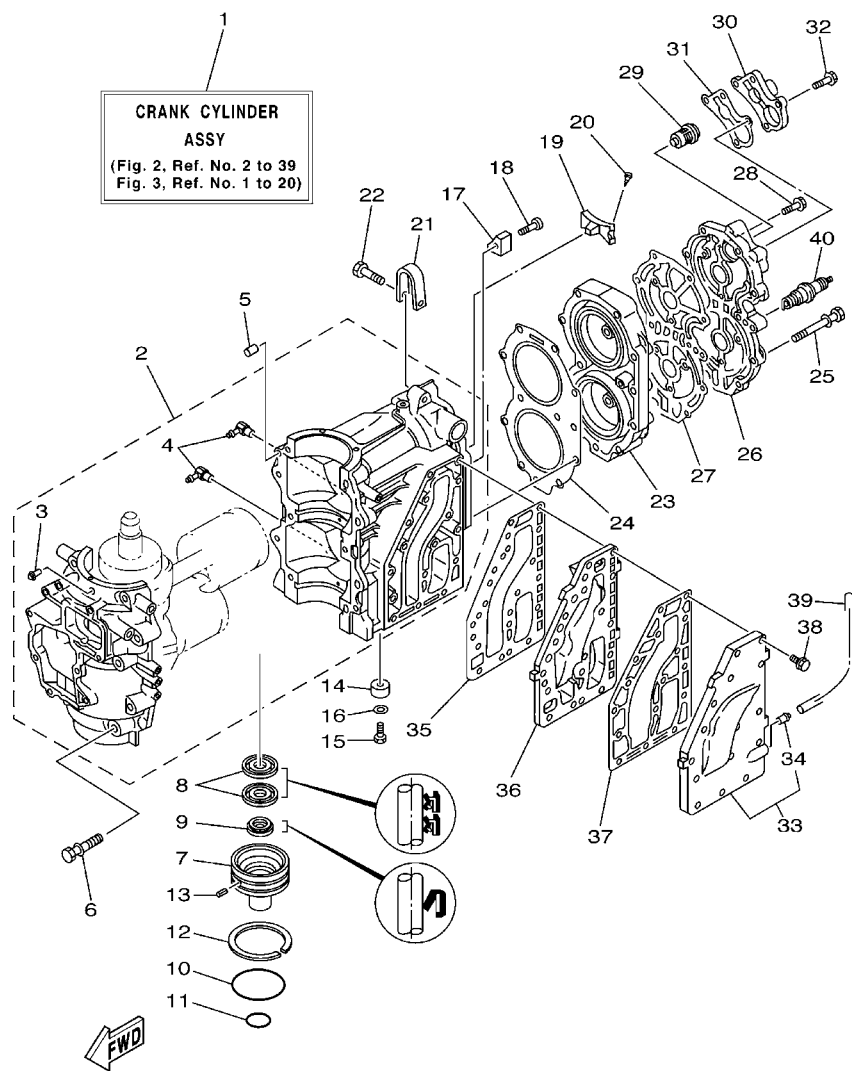

FIG. 2 CYLINDER & CRANKCASE

REF. NO.	PART NO.	DESCRIPTION	MH	W			REMARKS
1	6F5-W0090-64-1S	CRANK CYLINDER ASSY	1	1			
2	6F6-15100-01-1S	CRANKCASE ASSY	1	1			
3	624-14485-00	.PIPE, JOINT	1	1			
4	650-11370-01	.CHECK VALVE ASSY	2	2			
5	93608-12063	PIN, DOWEL	2	2			
6	90119-10005	BOLT, WITH WASHER	10	10			
7	6F5-15396-01-5B	HOUSING, OIL SEAL	1	1			
8	93101-30M33	OIL SEAL	2	2			
9	93104-16M01	OIL SEAL	1	1			
10	93210-65M50	O-RING	1	1			
11	93210-22M02	O-RING	1	1			
12	93440-68M03	CIRCLIP	1	1			
13	91690-30010	PIN, SPRING	1	1			
14	676-45251-00	ANODE	1	1			
15	97095-06016	BOLT	1	1			
16	92995-06600	WASHER	1	1			
17	676-11325-00	ANODE	1	1			
18	90141-06M00	SCREW, COUNTERSUNK	1	1			
19	6F5-11325-00	ANODE	1	1			
20	97880-05030	SCREW, PAN HEAD	2	2			
21	6F5-11119-00	HANGER, ENGINE	1	1			
22	90101-08001	BOLT	1	1			
23	6F5-11111-00-1S	HEAD, CYLINDER 1	1	1			
24	6F5-11181-A1	GASKET, CYLINDER HEAD 1	1	1			
25	90119-08MA5	BOLT, WITH WASHER	11	11			
26	6F5-11191-00-1S	COVER, CYLINDER HEAD 1	1	1			
27	6F5-11193-A1	GASKET, HEAD COVER 1	1	1			



6F51200-2020

FIG. 2 CYLINDER & CRANKCASE

REF. NO.	PART NO.	DESCRIPTION	MH	W		REMARKS
28	90119-06MA3	BOLT, WITH WASHER	5	5		
29	6F5-12411-03	THERMOSTAT	1	1		
30	676-12413-00-1S	COVER, THERMOSTAT	1	1		
31	676-12414-A1	GASKET, COVER	1	1		
32	90119-06MA2	BOLT, WITH WASHER	4	4		
33	6F5-41113-01-1S	OUTER COVER, EXHAUST	1	1		
34	650-24378-00	.PIPE, JOINT 4	1	1		
35	6F5-41112-A0	GASKET, EXHAUST INNER COVER	1	1		
36	6F5-41111-01-1S	INNER COVER, EXHAUST	1	1		
37	6F5-41114-A0	GASKET, EXHAUST OUTER COVER	1	1		
38	90119-06MA3	BOLT, WITH WASHER	16	16		
39	90445-09M37	HOSE (L240)	1	1		
40	94702-00040	PLUG, SPARK (NGK B7HS)	2	2		

FIG. 3 CRANKSHAFT & PISTON

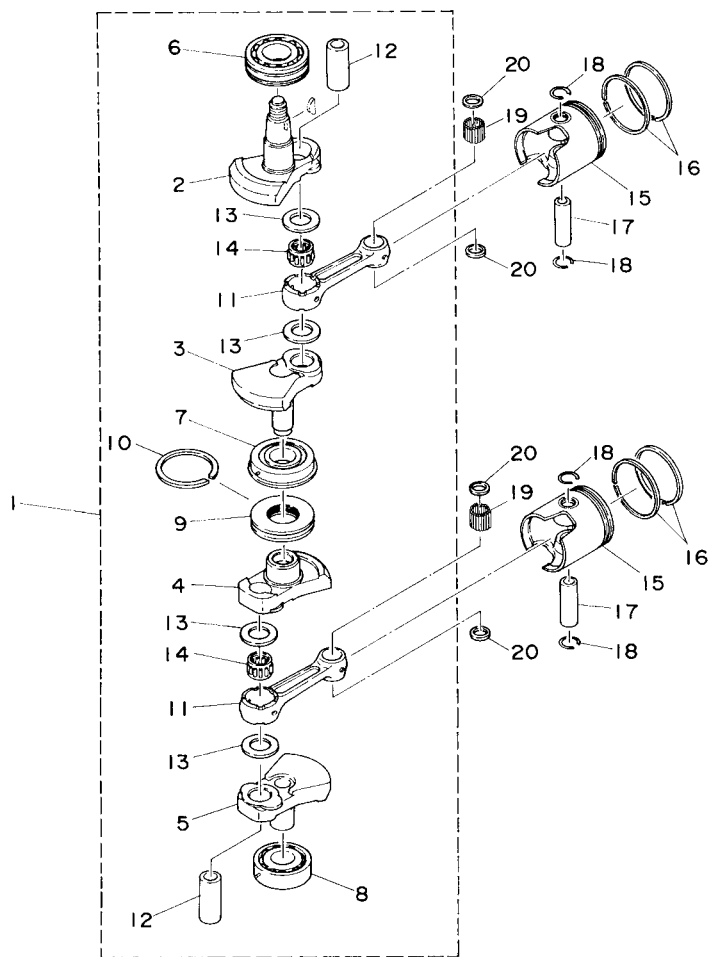

REF. NO.	PART NO.	DESCRIPTION	MH	W	REMARKS
1	6F5-11400-10	CRANKSHAFT ASSY	1	1	
2	6F5-11412-11	.CRANK 1	1	1	
3	6F5-11422-11	.CRANK 2	1	1	
4	6F5-11432-11	.CRANK 3	1	1	
5	6F5-11442-11	.CRANK 4	1	1	
6	93306-307U0	.BEARING	1	1	
7	93332-000UE	.BEARING	1	1	
8	93306-306U2	.BEARING	1	1	
9	6F5-11515-00	.SEAL, LABYRINTH 1	1	1	
10	93440-68M03	.CIRCLIP	1	1	
11	6F5-11651-00	.ROD, CONNECTING	2	2	
12	6F5-11681-00	.PIN, CRANK 1	2	2	
13	90202-27M23	.WASHER, PLATE	4	4	
14	93310-727V7	.BEARING	2	2	
15	6F6-11631-00-95	PISTON (STD)	2	2	
	6F6-11635-00	PISTON (0.25MM O/S)	2	2	AP
	6F6-11636-00	PISTON (0.50MM O/S)	2	2	AP
16	6F5-11610-00	PISTON RING SET (STD)	2	2	
	6F5-11610-10	PISTON RING SET (0.25MM O/S)	2	2	AP
	6F5-11610-20	PISTON RING SET (0.50MM O/S)	2	2	AP
17	6F5-11633-00	PIN, PISTON	2	2	
18	663-11634-00	CLIP, PISTON PIN	4	4	
19	93603-21111	PIN, DOWEL	56	56	
20	90201-20417	WASHER, PLATE	4	4	

FWD
6H90010-4030

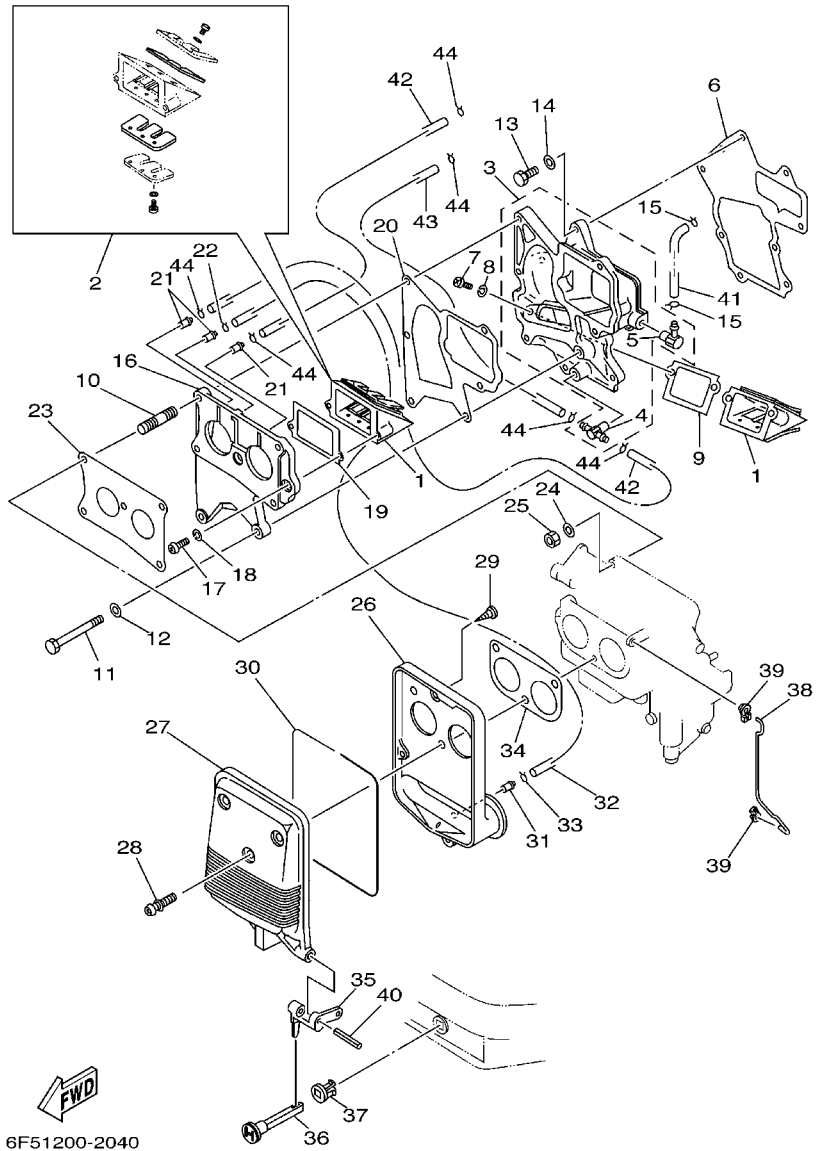
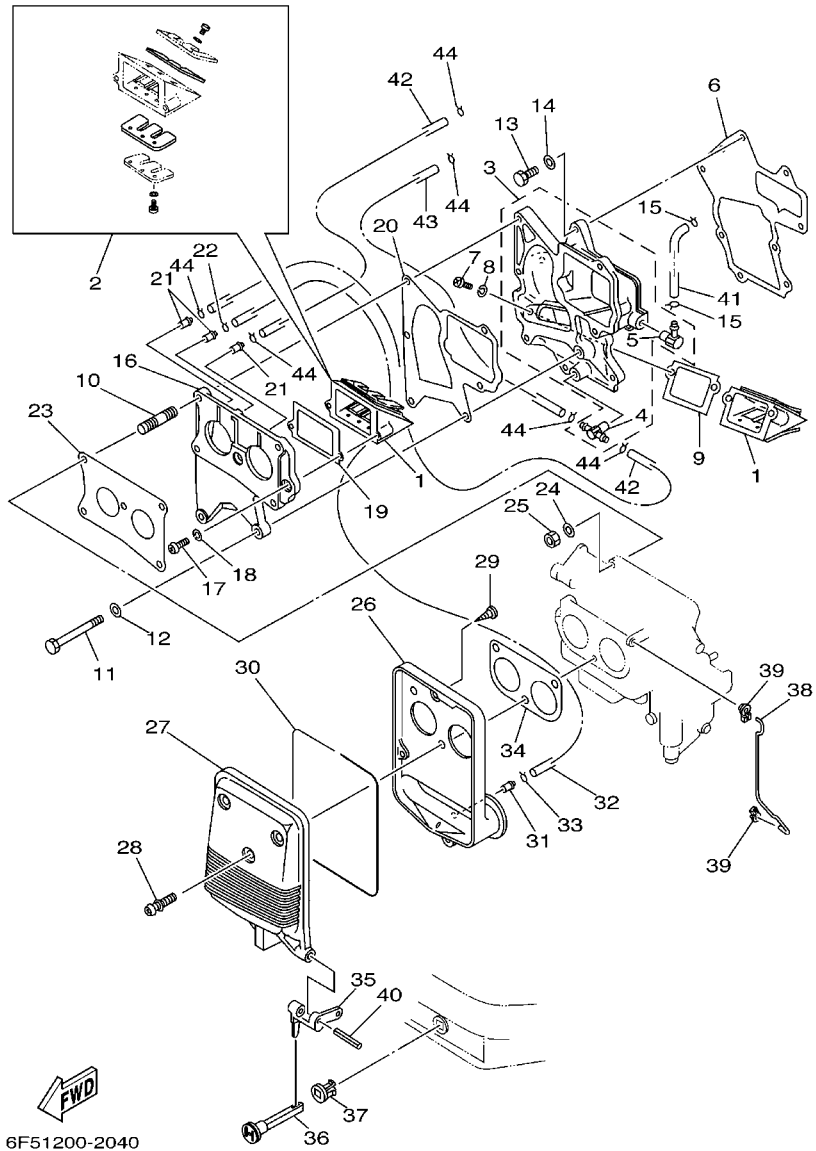

FIG. 4 INTAKE

REF. NO.	PART NO.	DESCRIPTION	MH	W				REMARKS
1	6F5-13610-00	REED VALVE ASSY	2	2				
2	6F5-W0004-00	.REED SET	1	1				
3	6F6-13641-00-1S	MANIFOLD 1	1	1				
4	6F6-11370-01	.CHECK VALVE ASSY	1	1				
5	650-11370-01	.CHECK VALVE ASSY	1	1				
6	6F5-13646-A2	GASKET, MANIFOLD 2	1	1				
7	97880-05014	SCREW, PAN HEAD	2	2				
8	92990-05100	WASHER, SPRING	2	2				
9	6F5-13621-A1	GASKET, VALVE SEAT	1	1				
10	90116-06M17	BOLT, STUD	4	4				
11	97013-06065	BOLT	2	2				
12	92903-06600	WASHER, PLATE	2	2				
13	97013-06025	BOLT	7	7				
14	92903-06600	WASHER, PLATE	7	7				
15	90467-06016	CLIP	2	2				
16	6F6-13643-01-1S	COVER, MANIFOLD	1	1				
17	97880-05014	SCREW, PAN HEAD	2	2				
18	92990-05100	WASHER, SPRING	2	2				
19	6F5-13621-A1	GASKET, VALVE SEAT	1	1				
20	6F5-13645-A1	GASKET, MANIFOLD 1	1	1				
21	624-14485-00	PIPE, JOINT	3	3				
22	90467-06016	CLIP	1	1				
23	6F5-14198-A1	GASKET	1	1				
24	92995-06600	WASHER	4	4				
25	95380-06600	NUT, HEXAGON	4	4				
26	6F5-14417-00	COVER 1	1	1				
27	6F5-14418-00	COVER 2	1	1				



6F51200-2040

FIG. 4 INTAKE

REF. NO.	PART NO.	DESCRIPTION	MH	W	REMARKS
28	90159-06M01	SCREW, WITH WASHER	3	3	
29	97780-50716	SCREW, TAPPING	4	4	
30	6F5-14476-00	SEAL	1	1	
31	624-14485-00	PIPE, JOINT	1	1	
32	90445-07240	HOSE (L330)	1	1	
33	90467-06016	CLIP	1	1	
34	6F5-14483-00	GASKET	1	1	
35	6F5-41252-00	LEVER, CHOKE 1	1	1	
36	682-41271-00	KNOB, CHOKE	1	1	
37	689-41273-00	GROMMET	1	1	
38	6F5-41256-00	ROD, CHOKE 1	1	1	
39	661-41262-02	JOINT, CHOKE LEVER	2	2	
40	91690-40032	PIN, SPRING	1	1	
41	90445-07254	HOSE (L118)	1	1	
42	90445-07240	HOSE (L330)	2	2	
43	90445-07M24	HOSE (L240)	1	1	
44	90467-06016	CLIP	6	6	

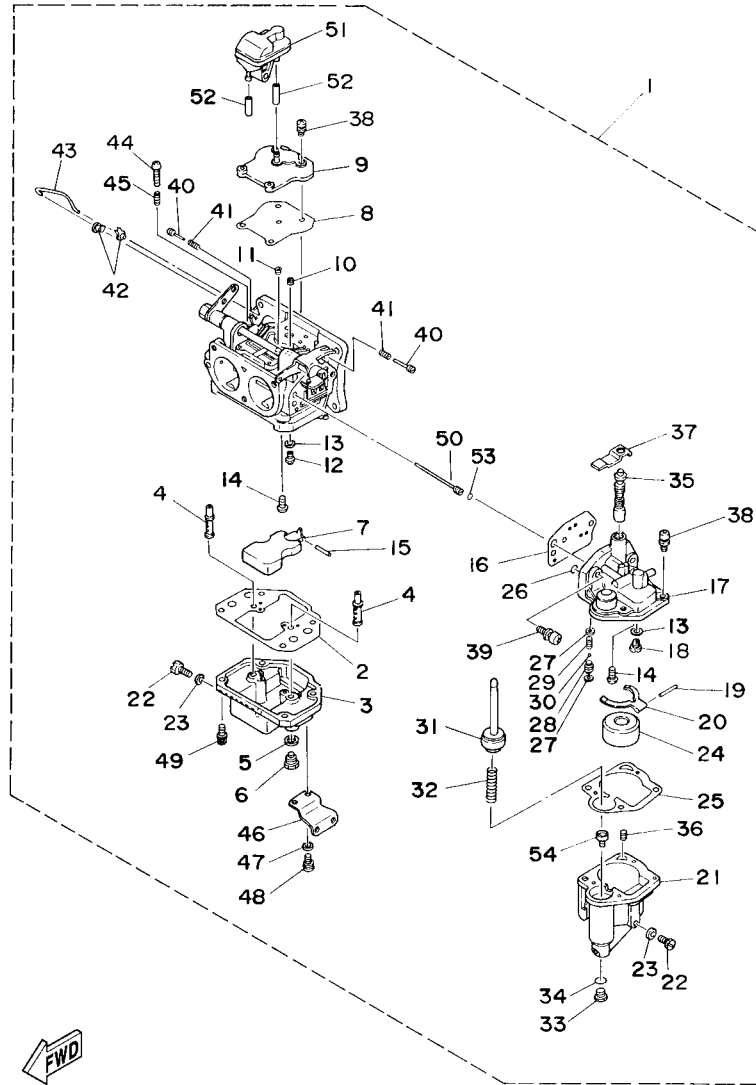

6F52200-4050

FIG. 5 CARBURETOR

REF. NO.	PART NO.	DESCRIPTION	MH	W	REMARKS
1	6F5-14301-42	CARBURETOR ASSY 1	1	1	
2	6F5-14384-00	.GASKET, FLOAT CHAMBER	1	1	
3	6F5-14381-00	.BODY, FLOAT CHAMBER	1	1	
4	6F5-14341-00	.NOZZLE, MAIN	2	2	
5	1J2-14398-00	.GASKET	2	2	
6	677-14343-73	.JET, MAIN (#145)	2	2	
7	6F6-14385-00	.FLOAT	1	1	
8	6F5-14398-00	.GASKET	1	1	
9	6F5-14383-00	.PLATE, COVER	1	1	
10	647-14342-45	.JET, PILOT (# 90)	2	2	
11	647-14342-30	.JET, PILOT (# 60)	2	2	
12	6F5-14390-21	.NEEDLE VALVE ASSY	1	1	
13	367-14195-00	.GASKET	2	2	
14	98980-04006	.SCREW, BIND	2	2	
15	6E5-14386-01	.PIN, FLOAT	1	1	
16	6F5-14399-00	.GASKET	1	1	
17	6F5-14182-41	.COVER, FLOAT CHAMBER	1	1	
18	6F5-14390-12	.NEEDLE VALVE ASSY	1	1	
19	367-14386-00	.PIN, FLOAT	1	1	
20	6F5-14387-00	.ARM, FLOAT	1	1	
21	6F5-14381-11	.BODY, FLOAT CHAMBER	1	1	
22	6E5-14383-10	.SCREW, DRAIN	2	2	
23	6E5-14398-00	.GASKET	2	2	
24	626-14385-00	.FLOAT	1	1	
25	6F5-14384-10	.GASKET, FLOAT CHAMBER	1	1	
26	6F5-14397-00	.O-RING	1	1	
27	6F5-14372-01	.SEAT, PACKING	2	2	

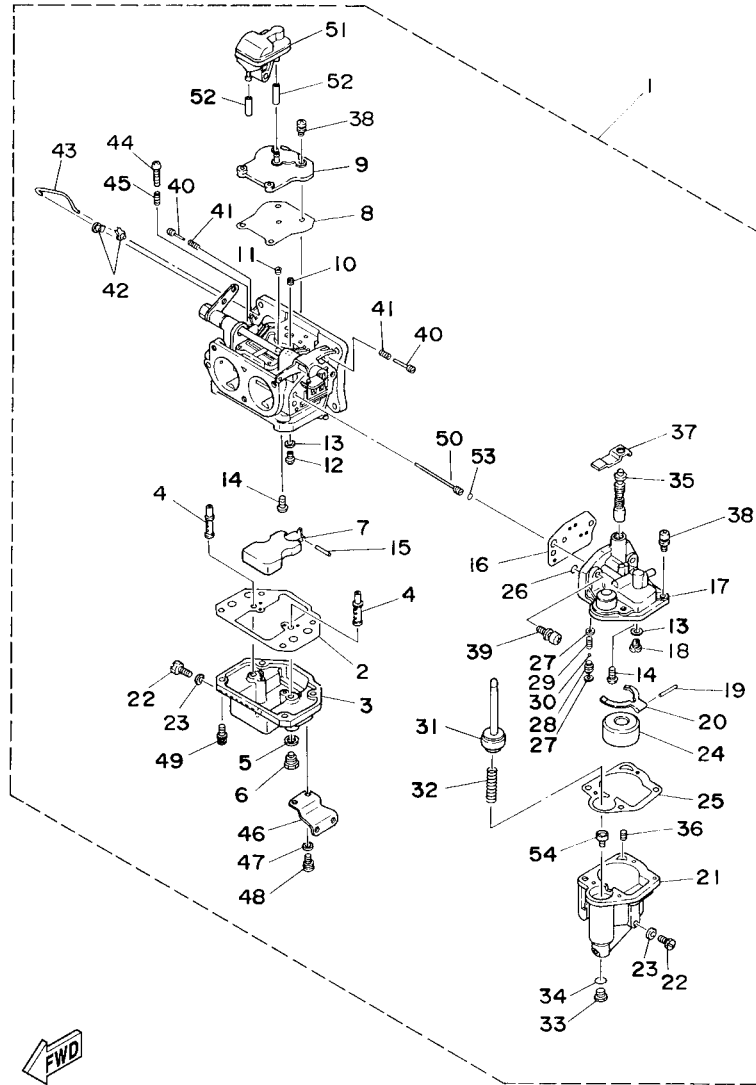

6F52200-4050

FIG. 5 CARBURETOR

REF. NO.	PART NO.	DESCRIPTION	MH	W			REMARKS
28	6A4-14355-00	.SEAT, BALL	1	1			
29	6F5-14332-01	.SPRING	1	1			
30	6F5-14369-00	.BALL	1	1			
31	6F5-14370-02	.PLUNGER STARTER ASSY	1	1			
32	6F5-14339-00	.SPRING	1	1			
33	6A4-14394-00	.SCREW, DRAIN	1	1			
34	652-14397-00	.O-RING	1	1			
35	6F5-14371-00	.PLUNGER, STARTER	1	1			
36	647-14344-35	.JET, STARTER (# 70)	1	1			
37	6F5-14377-00	.STOPPER	1	1			
38	97603-04114	.SCREW, PAN HEAD WITH WASHER	8	8			
39	97603-06120	.SCREW, PAN HEAD WITH WASHER	2	2			
40	6F5-14323-01	.SCREW, AIR ADJUSTING	2	2			
41	6F5-14334-01	.SPRING, AIR ADJUSTING	2	2			
42	6F5-41262-01	.JOINT, THROTTLE LEVER	2	2			
43	6F5-14379-00	.ROD, STARTER	1	1			
44	650-14321-01	.SCREW, THROTTLE	1	1			
45	647-14334-00	.SPRING	1	1			
46	6F5-14346-00	.PLATE	1	1			
47	654-14243-00	.WASHER	4	4			
48	97603-06113	.SCREW, PAN HEAD WITH WASHER	4	4			
49	97603-05117	.SCREW, PAN HEAD WITH WASHER	4	4			
50	6F5-14340-00	.NOZZLE, ACCELERATING	1	1			
51	6F5-14425-00	.DAMPER 1	1	1			
52	90445-09M55	.HOSE (L20)	2	2			
53	6F5-14397-00	.O-RING	1	1			
54	6F5-13940-01	.CHECK VALVE ASSY	1	1			

FIG. 6 FUEL 1

REF. NO.	PART NO.	DESCRIPTION	MH	W	REMARKS
1	680-24304-01	FUEL PIPE JOINT COMP. 1	1	1	
2	97095-06025	BOLT	1	1	
3	92995-06600	WASHER	1	1	
4	6A4-24329-00	SEAL	1	1	
5	90445-09226	HOSE (L390)	1	1	
6	90445-10M43	HOSE (L400)	1	1	
7	90467-08004	CLIP	2	2	
8	90467-09M03	CLIP	2	2	
9	61N-24560-00	FILTER ASSY	2	2	
10	61N-24563-00	.ELEMENT, FILTER	1	1	
11	61N-24521-00	.CUP, FILTER	1	1	
12	93210-32738	.O-RING	1	1	
13	6F5-24566-00	BRACKET, FILTER	1	1	
14	95380-08600	NUT	2	2	
15	97013-06014	BOLT	1	1	
16	90445-09M54	HOSE (L225)	1	1	
17	90445-10M50	HOSE (L170)	1	1	
18	90467-08004	CLIP	2	2	
19	90467-09M03	CLIP	2	2	
20	6F5-24410-06	FUEL PUMP ASSY	1	1	
21	677-24444-01	.SCREW	4	4	
22	677-24413-01	.BODY 2	1	1	
23	677-24471-01	.DIAPHRAGM	1	1	
24	677-24435-02	.GASKET, BODY 2	1	1	
25	682-24412-01	.BODY 1	1	1	
26	677-24411-02	.DIAPHRAGM	1	1	
27	677-24434-02	.GASKET, BODY	1	1	

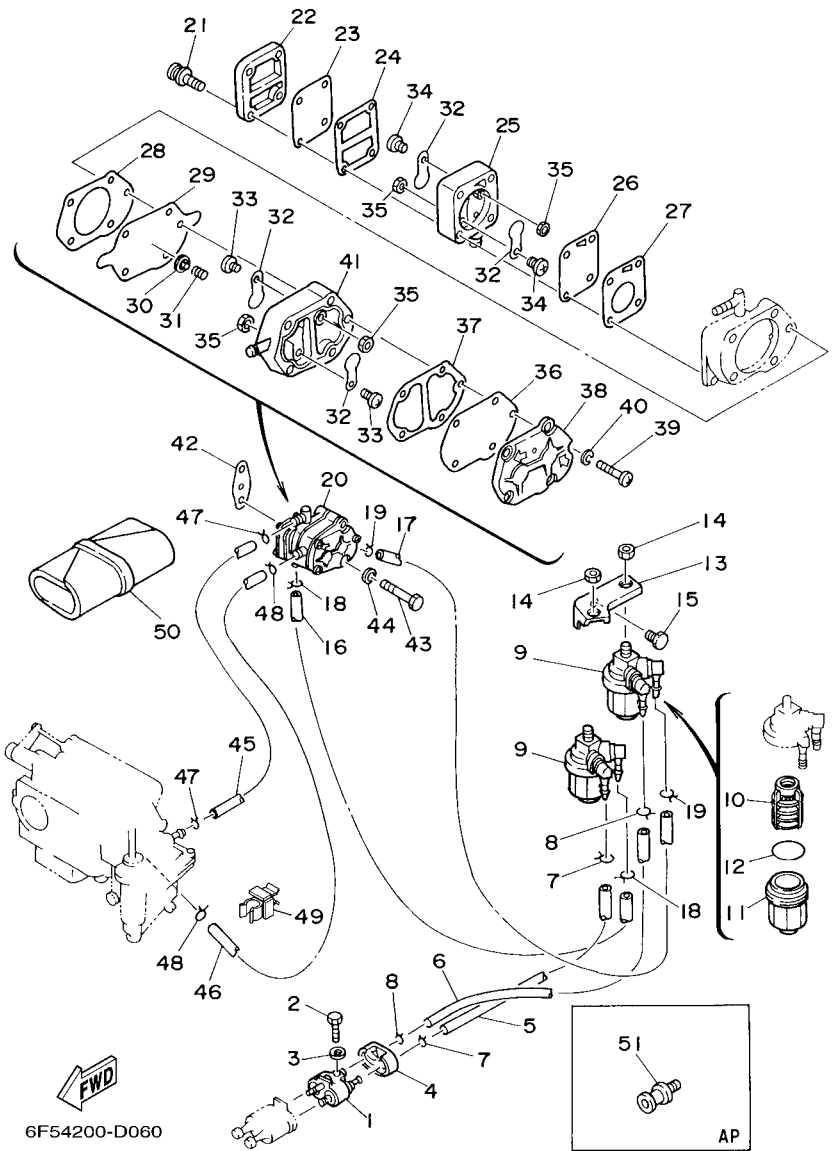

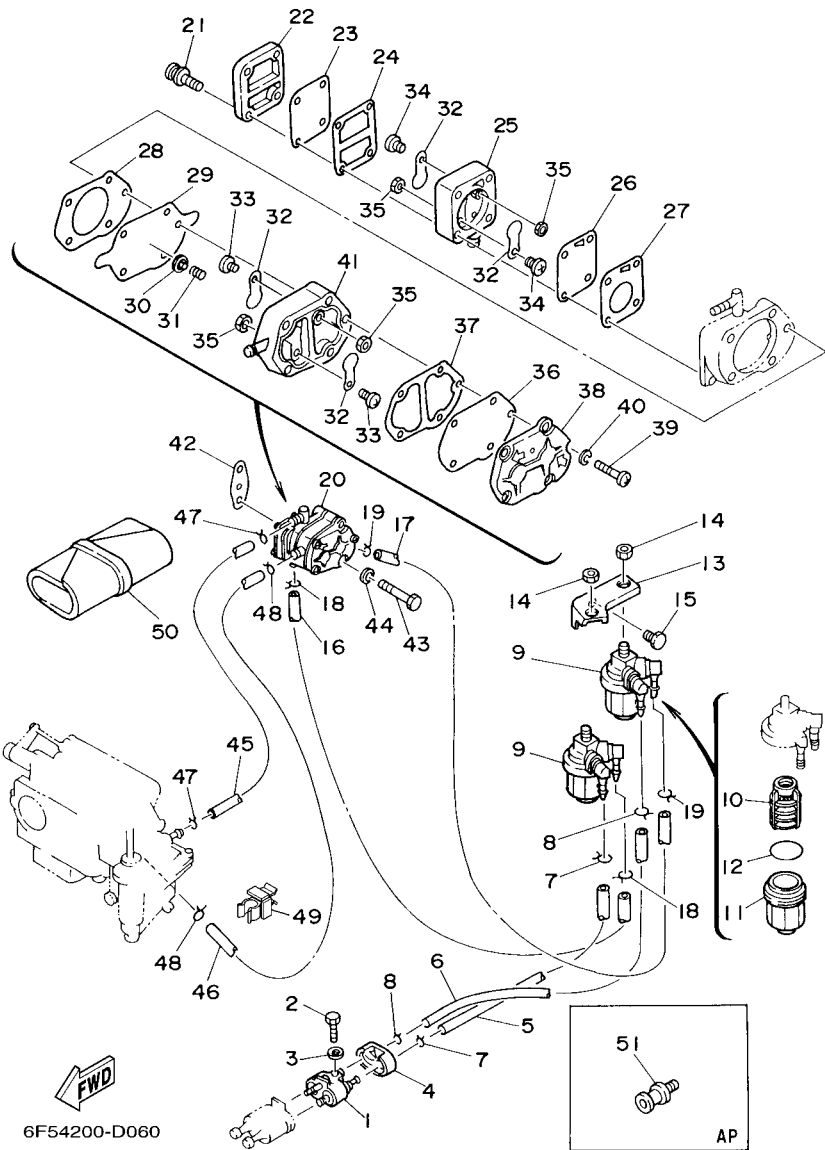

FIG. 6 FUEL 1

REF. NO.	PART NO.	DESCRIPTION	MH	W	REMARKS
28	648-24434-01	.GASKET, BODY	1	1	
29	648-24411-00	.DIAPHRAGM	1	1	
30	648-24424-00	.SEAT, SPRING	1	1	
31	648-24423-00	.SPRING, DIAPHRAGM	1	1	
32	6A0-24421-01	.VALVE, CHECK	4	4	
33	6A0-14325-00	.SCREW, PAN HEAD	2	2	
34	6E7-14325-00	.SCREW, PAN HEAD	2	2	
35	95380-03600	.NUT	4	4	
36	663-24411-00	.DIAPHRAGM	1	1	
37	648-24435-02	.GASKET, BODY 2	1	1	
38	6A0-24413-00	.BODY 2	1	1	
39	98503-05028	.SCREW, PAN HEAD	3	3	
40	92990-05100	.WASHER, SPRING	3	3	
41	6A0-24412-02	.BODY 1	1	1	
42	650-24431-A0	GASKET, FUEL PUMP 1	1	1	
43	97095-06055	BOLT	2	2	
44	92995-06600	WASHER	2	2	
45	90445-09M53	HOSE (L160)	1	1	
46	90445-10M50	HOSE (L170)	1	1	
47	90467-08004	CLIP	2	2	
48	90467-09M03	CLIP	2	2	
49	90464-07008	CLAMP	1	1	
50	676-W2810-01	TOOL KIT	1	1	
51	626-28193-01-94	PLUG, WATER CHECK	1	1	AP D:15MM

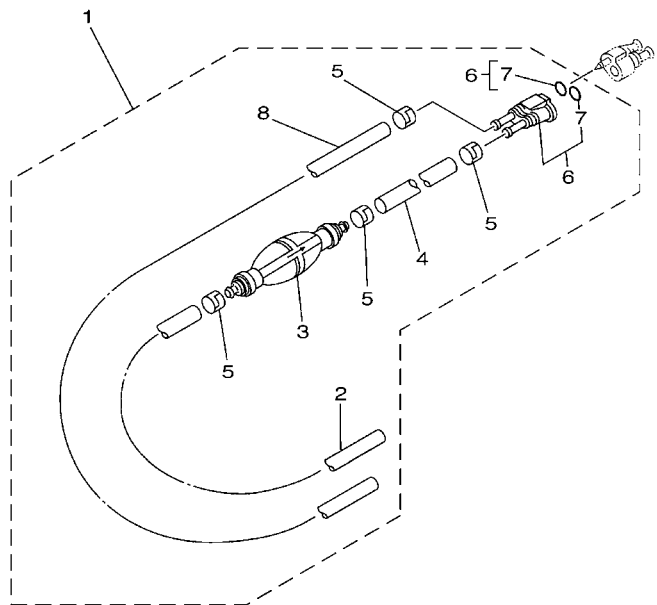
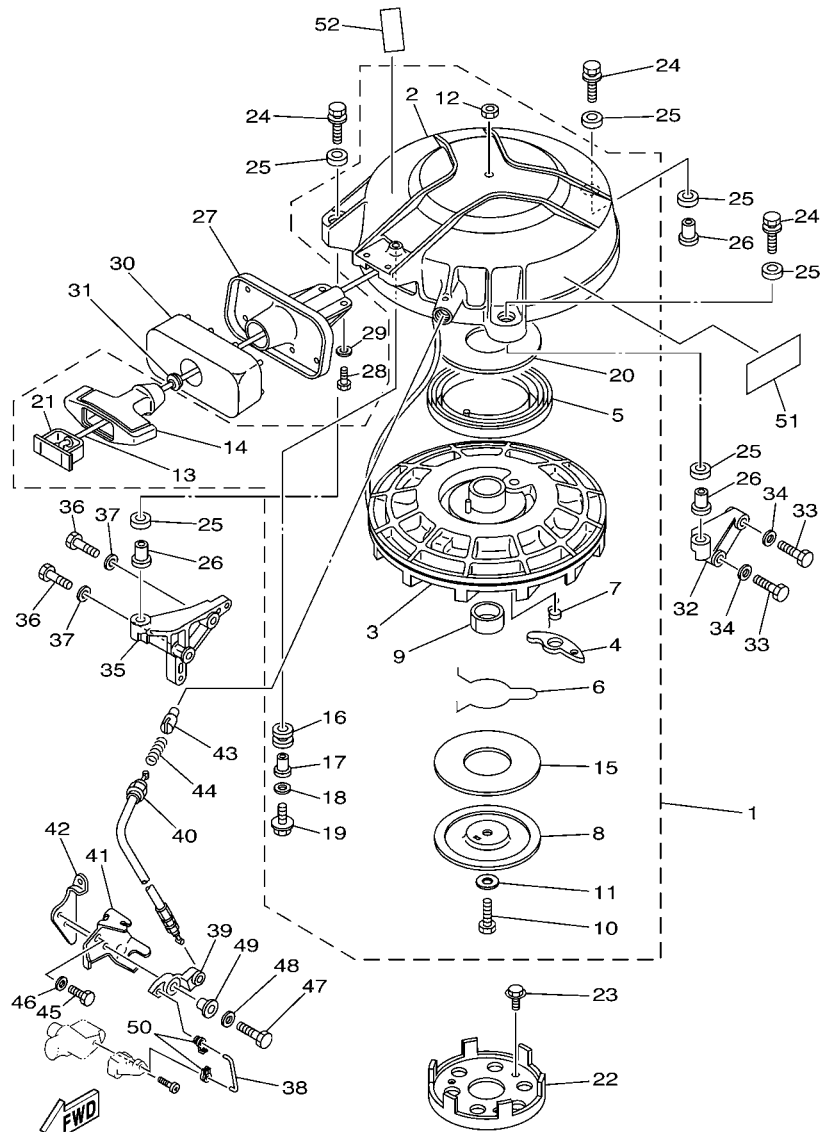

FIG. 7 FUEL 2

REF. NO.	PART NO.	DESCRIPTION	MH	W				REMARKS
1	6Y3-24306-04	FUEL PIPE COMP. 1	1					AP
2	90445-11M06	.HOSE (L2050)	1					
3	61J-24360-00	.PRIMER PUMP ASSY	1					
4	90445-11M05	.HOSE (L850)	1					
5	650-24351-01	.BAND 1	4					
6	680-24305-01	.FUEL PIPE JOINT COMP. 2	1					
7	93210-08287	..O-RING	2					
8	90445-11M81	.HOSE (L3000)	1					



6F53200-C080

*1: CUT FROM 50M ROLLS, PART NO.90890-44373, CUTTING LENGTH 1.9M

FIG. 8 STARTER

REF. NO.	PART NO.	DESCRIPTION	MH	W	REMARKS
1	6F5-W1571-02	STARTER ASSY	1	1	
2	6F5-15711-01	.CASE, STARTER	1	1	
3	6F5-15714-03	.DRUM, SHEAVE	1	1	
4	6F5-15741-01	.PAWL, DRIVE	1	1	
5	6F5-15713-00	.SPRING, STARTER	1	1	
6	6F5-15715-00	.SPRING, FRICTION	1	1	
7	6F5-15734-01	.SPRING, RETURN	1	1	
8	6F5-15716-01	.PLATE, DRIVE	1	1	
9	6F5-15754-00	.BUSH 2	1	1	
10	97013-08030	.BOLT	1	1	
11	6F5-15726-01	.WASHER, FLAT	1	1	
12	95303-08700	.NUT	1	1	
13	*	.WIRE (L:1900MM)	1	1	*1
14	689-15755-01	.HANDLE, STARTER	1	1	
15	6F5-15764-00	.COLLAR 1	1	1	
16	6F5-15752-00	.ROLLER, WIRE	1	1	
17	6F5-15753-00	.BUSH	1	1	
18	6F5-15791-00	.WASHER, LOCK	1	1	
19	6F5-15768-00	.BOLT	1	1	
20	6F5-15739-00	.WASHER, THRUST	1	1	
21	6F5-15779-02	.COVER	1	1	
22	6F5-15723-01	PULLEY, STARTER	1	1	
23	90105-08M10	BOLT, FLANGE	3	3	
24	90119-08M10	BOLT, WITH WASHER	3	3	
25	90385-12M04	BUSH	6	6	
26	90387-08M05	COLLAR	3	3	
27	6A0-15758-01-94	GUIDE, ROPE	1	1	

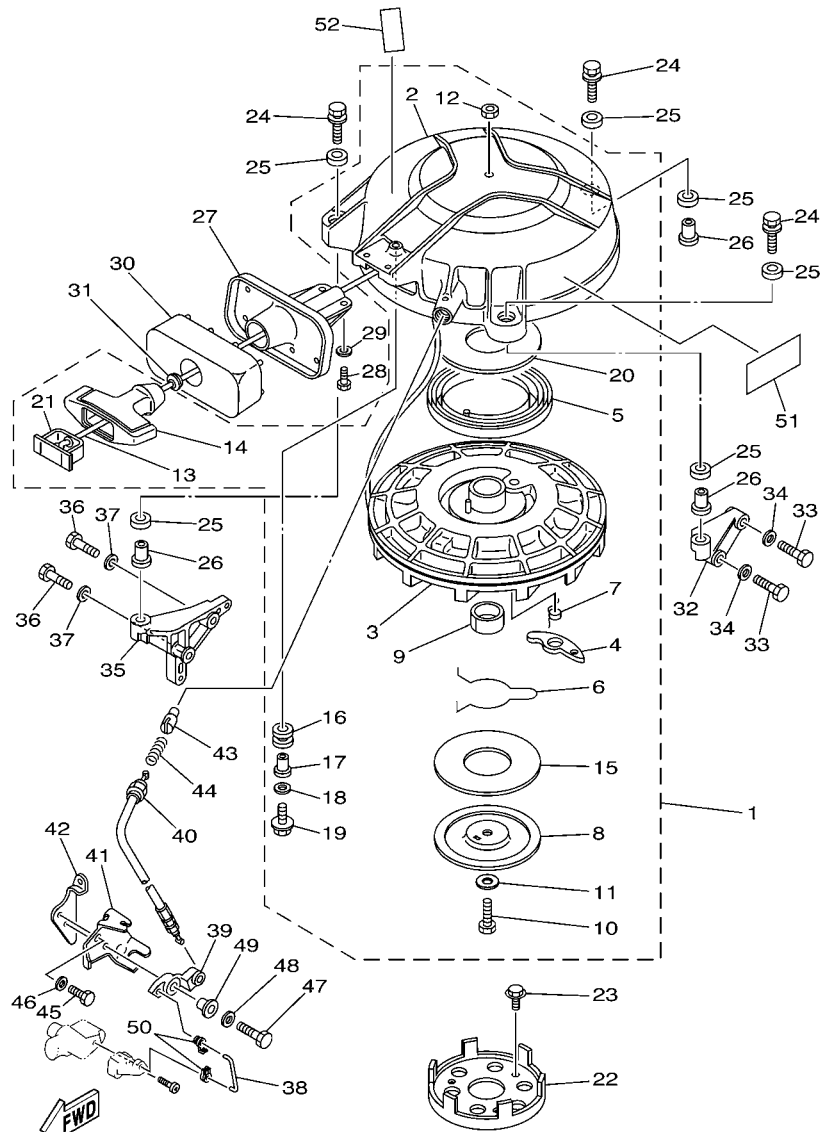

6F53200-C080

*1: CUT FROM 50M ROLLS, PART NO.90890-44373, CUTTING LENGTH 1.9M

FIG. 8 STARTER

REF. NO.	PART NO.	DESCRIPTION	MH	W			REMARKS
28	97095-06016	BOLT	2	2			
29	92995-06600	WASHER	2	2			
30	6A0-15762-01	SEAL, RUBBER 2	1	1			
31	6A0-15789-00	DAMPER	1	1			
32	6F5-15771-00-94	STAY 1	1	1			
33	97013-08035	BOLT	2	2			
34	92903-08600	WASHER, PLATE	2	2			
35	6F5-15772-00-94	STAY 2	1	1			
36	97013-08035	BOLT	2	2			
37	92903-08600	WASHER, PLATE	2	2			
38	6F5-15747-00	LINK	1	1			
39	6F5-15746-00	ARM	1	1			
40	6F5-15770-00	CABLE COMP., STARTER STOP	1	1			
41	6F5-15774-00	STAY 4	1	1			
42	6F5-15773-00	STAY 3	1	1			
43	656-15748-00	PLUNGER, STARTER STOP	1	1			
44	90501-10227	SPRING, COMPRESSION	1	1			
45	97095-06016	BOLT	1	1			
46	92995-06600	WASHER	1	1			
47	97095-06030	BOLT	1	1			
48	92995-06600	WASHER	1	1			
49	90387-06M29	COLLAR	1	1			
50	661-41262-02	JOINT, CHOKE LEVER	2	2			
51	6F6-14488-00	LABEL, CAUTION	1	1			
52	6A1-83625-41	MARK 5	1	1			

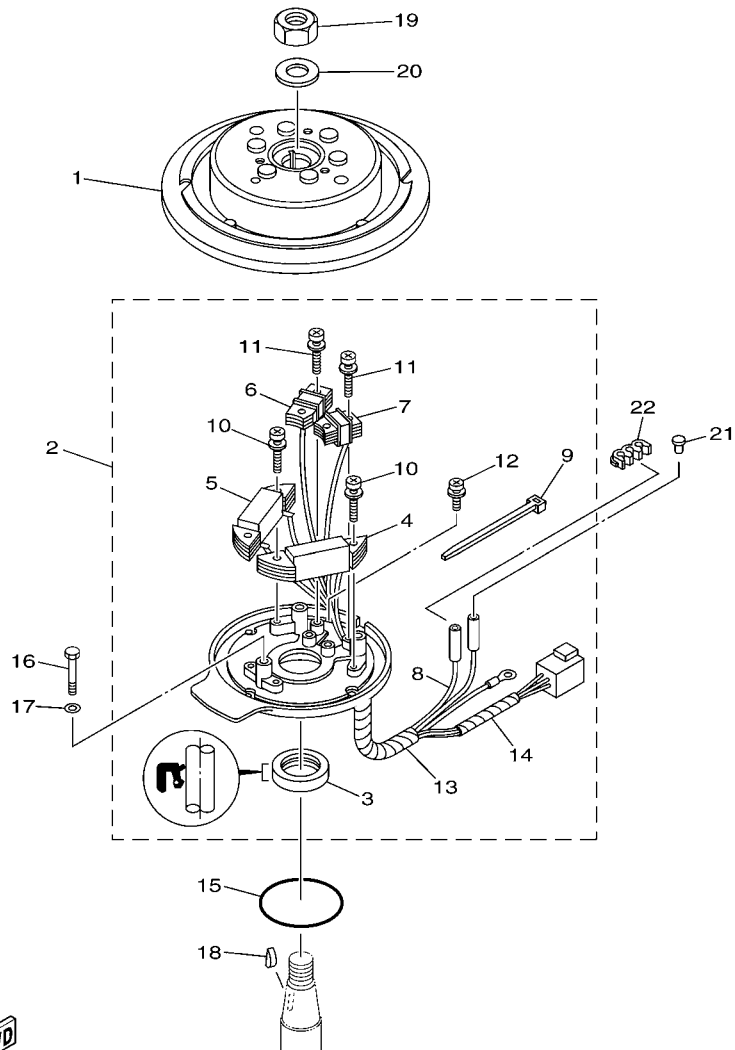

FWD
6J44200-D080

FIG. 9 GENERATOR

REF. NO.	PART NO.	DESCRIPTION	MH	W			REMARKS
1	6F5-85550-G0	ROTOR ASSY	1				
	6F6-85550-B0	ROTOR ASSY		1			
2	6F5-85560-B0	BASE ASSY	1	1			
3	93102-35M18	.OIL SEAL	1	1			
4	6F5-85520-10	.COIL, CHARGE	1	1			
5	6F5-85533-10	.COIL, LIGHTING	1	1			
6	6F5-85580-10	.COIL, PULSER	1	1			
7	6F5-85580-20	.COIL, PULSER	1	1			
8	6F5-85515-10	.LEAD WIRE ASSY	1	1			
9	6F5-81328-00	.CLAMP	1	1			
10	90159-05040	.SCREW, WITH WASHER	4	4			
11	90159-04063	.SCREW, WITH WASHER	4	4			
12	90159-04035	.SCREW, WITH WASHER	1	1			
13	6F5-85597-J0	.TUBE 1	1	1			
14	6F5-85597-H0	.TUBE 1	1	1			
15	93210-75M51	O-RING	1	1			
16	97095-06040	BOLT	3	3			
17	92995-06600	WASHER	3	3			
18	90280-05015	KEY, WOODRUFF	1	1			
19	90170-20137	NUT	1	1			
20	90201-21M18	WASHER, PLATE	1	1			
21	703-82119-00	COVER, LEAD WIRE	2				
22	90464-07M05	CLAMP	1	1			

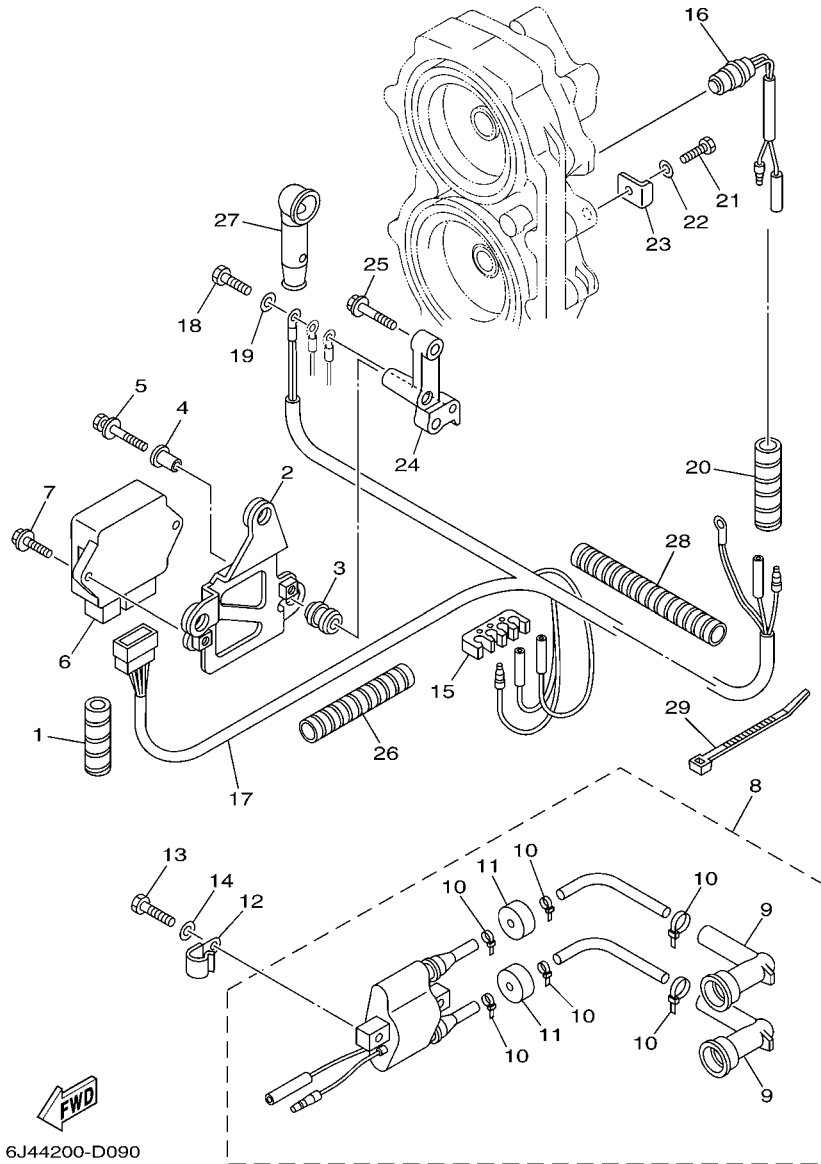

6J44200-D090

FIG. 10 ELECTRICAL 1

REF. NO.	PART NO.	DESCRIPTION	MH	W	REMARKS
1	90446-10M02	HOSE	1	1	
2	6F5-85542-10	BRACKET	1	1	
3	61N-82317-00	DAMPER, IGNITION COIL	3	3	
4	624-42542-00	PIPE	3	3	
5	90119-06M65	BOLT, WITH WASHER	3	3	
6	6F5-85540-30	C.D.I. UNIT ASSY	1	1	
7	90109-06M86	BOLT	2	2	
8	6F6-85530-01	IGNITION COIL ASSY	1	1	
9	62E-82371-11	.CAP, PLUG	2	2	
10	90465-11M10	.CLAMP	6	6	
11	90480-25161	.GROMMET	2	2	
12	90465-08M07	CLAMP	1	1	
13	97095-06025	BOLT	2	2	
14	92995-06600	WASHER	2	2	
15	90464-07M06	CLAMP	1	1	
16	688-82560-10	THERMO SWITCH ASSY	1	1	
17	6F5-82590-20	WIRE HARNESS ASSY	1		
18	97095-06016	BOLT	1		
19	92995-06600	WASHER	1		
20	90446-10M01	HOSE (L60)	1	1	
21	97095-06016	BOLT	1	1	
22	92995-06600	WASHER	1	1	
23	6F5-82588-00	PLATE	1	1	
24	6F5-81948-00	BRACKET	1	1	
25	90105-08M35	BOLT, FLANGE	2	2	
26	6N7-83557-00	TUBE (I.DIA:22MM)	1		
27	61A-82119-00	COVER, LEAD WIRE	1		

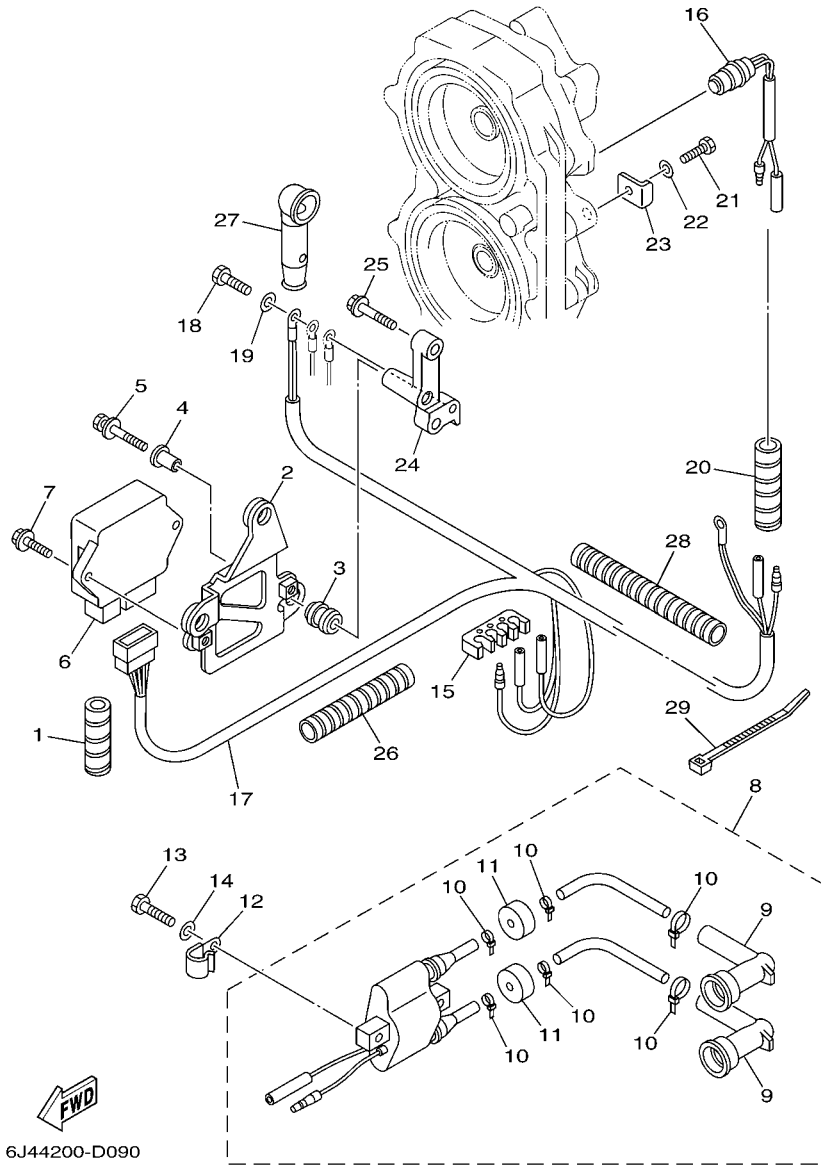
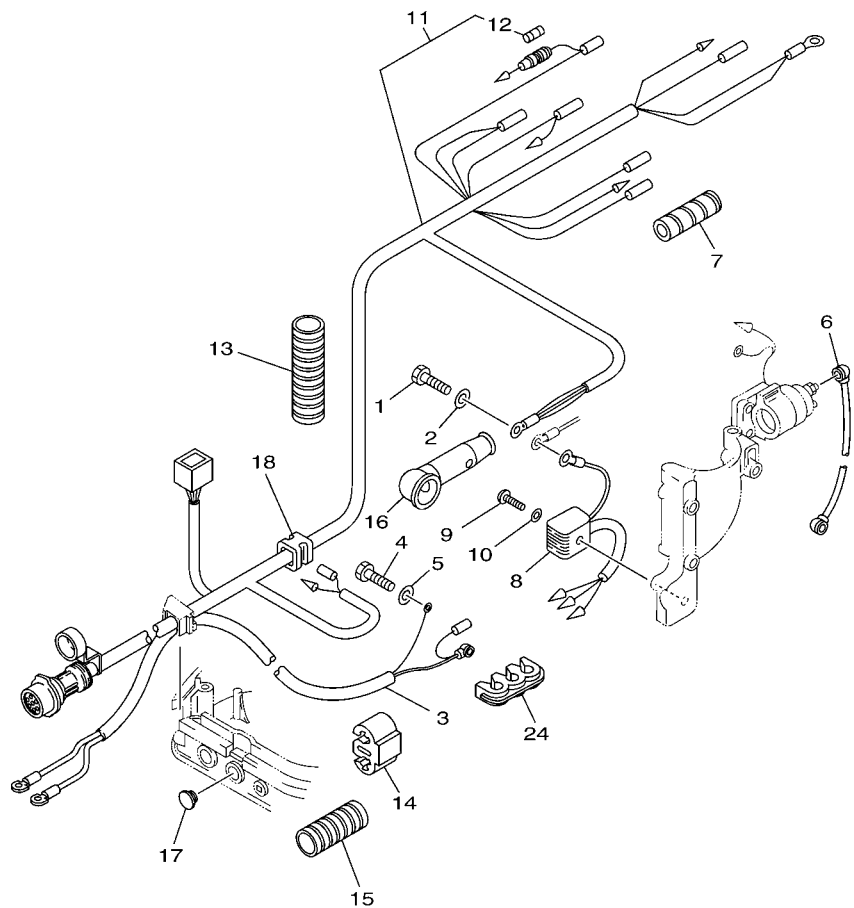

FIG. 10 ELECTRICAL 1

REF. NO.	PART NO.	DESCRIPTION	MH	W				REMARKS
28	65L-83557-00	TUBE	1	1				
29	90465-11M10	CLAMP	1	1				

FIG. 11 ELECTRICAL 2



6H94200-D110

REF. NO.	PART NO.	DESCRIPTION	MH	W			REMARKS
1	97095-06016	BOLT		1			
2	92995-06600	WASHER		1			
3	6F5-82105-00	WIRE HARNESS		1			
4	97095-08016	BOLT		1			
5	92995-08100	WASHER		1			
6	6F5-82117-00	WIRE, LEAD		1			
7	90446-10M02	HOSE		2			
8	6F5-81970-61	RECTIFIER ASSY		1			
9	97880-05025	SCREW, PAN HEAD		1			
10	92990-05600	WASHER, PLATE		1			
11	6F5-82590-10	WIRE HARNESS ASSY		1			
12	663-82151-00	.FUSE (12V-20A)		1			
13	6G1-83557-00	TUBE		1			
14	90464-06006	CLAMP		1			
15	6G5-83557-00	TUBE		1			
16	61A-82119-00	COVER, LEAD WIRE		1			
17	90480-17165	GROMMET		1			
18	90480-17M08	GROMMET		1			

FIG. 12 STARTING MOTOR

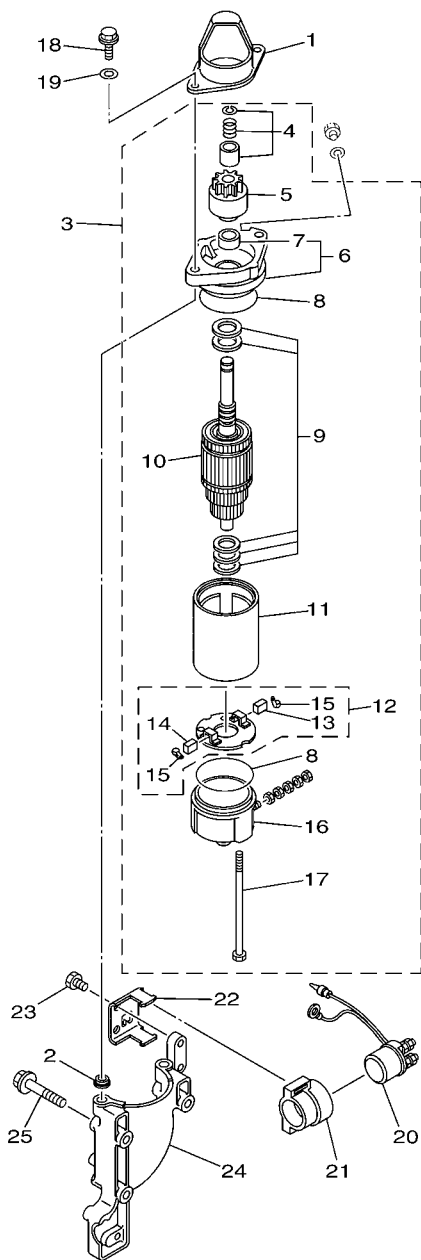

FWD
6J44200-D120

REF. NO.	PART NO.	DESCRIPTION	MH	W			REMARKS
1	6F5-81842-41	COVER		1			
2	90387-08M12	COLLAR		2			
3	6J4-81800-01	STARTING MOTOR ASSY		1			
4	689-81857-11	.PINION STOPPER SET		1			
5	689-81807-12	.GEAR ASSY, STARTING MOTOR		1			
6	6F5-81830-11	.FRONT BRACKET ASSY		1			
7	689-81831-00	..METAL, FRONT		1			
8	689-81847-11	.O-RING		2			
9	689-81809-11	.WASHER KIT		1			
10	689-81850-12	.ARMATURE ASSY		1			
11	689-81810-11	.STATOR ASSY		1			
12	689-81840-11	.BRUSH HOLDER ASSY		1			
13	689-81811-11	..BRUSH 1		1			
14	689-81812-11	..BRUSH 2		1			
15	689-81813-10	..SPRING, BRUSH		2			
16	689-81820-11	.REAR BRACKET ASSY		1			
17	689-81826-10	.BOLT		2			
18	90105-08M50	BOLT, FLANGE		2			
19	92990-08600	WASHER, PLATE		2			
20	6G1-81941-10	STARTER RELAY ASSY		1			
21	6G1-81952-00	HOLDER, RELAY		1			
22	6F5-81945-00	PLATE, SWITCH FITTING		1			
23	97095-06012	BOLT		2			
24	6J4-81820-01	REAR BRACKET ASSY		1			
25	90105-08M51	BOLT, FLANGE		3			

FIG. 13 BOTTOM COWLING

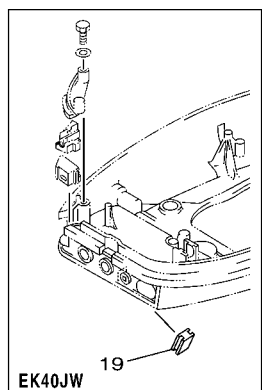
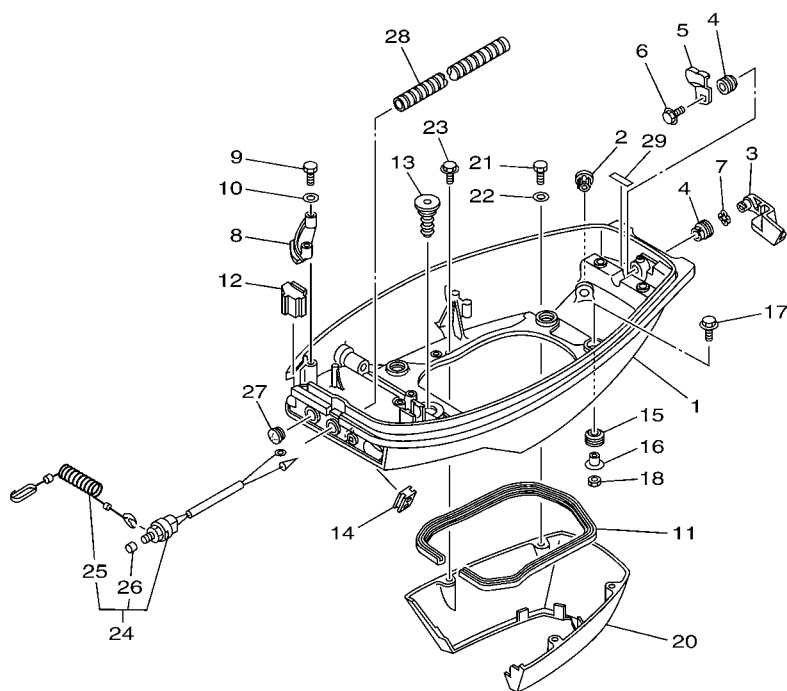



6H94200-D130

REF. NO.	PART NO.	DESCRIPTION	MH	W	REMARKS
1	6F5-42711-03-4D	COWLING, BOTTOM	1	1	
2	6E5-44391-00	NIPPLE, HOSE	1	1	
3	6F5-42815-01-4D	LEVER, CLAMP	1	1	
4	90386-12M37	BUSH	2	2	
5	6F5-42816-00	LEVER, CLAMP	1	1	
6	90119-06M73	BOLT, WITH WASHER	1	1	
7	90206-12052	WASHER, WAVE	1	1	
8	6F5-42738-01-94	PLATE, FITTING	1	1	
9	97013-06025	BOLT	2	2	
10	92903-06600	WASHER, PLATE	2	2	
11	6F5-42716-00	RUBBER, SEAL 1	1	1	
12	6F5-42724-00	GROMMET	1		
13	6F5-42727-00	GROMMET	1	1	
14	676-26326-00	GROMMET	1		
15	90480-09M21	GROMMET	4	4	
16	90387-06035	COLLAR	4	4	
17	90119-06M61	BOLT, WITH WASHER	4	4	
18	95380-06600	NUT, HEXAGON	4	4	
19	676-42724-40	GROMMET		1	
20	6F5-42741-11	APRON	1	1	
21	97095-06025	BOLT	2	2	
22	92995-06600	WASHER	2	2	
23	90119-06M11	BOLT, WITH WASHER	2	2	
24	6E9-82575-02	ENGINE STOP SWITCH ASSY	1		
25	682-82556-00	.STOPPER	1		
26	689-8257Y-00	.CAP	1		
27	676-42726-00	GROMMET	1	1	

D1

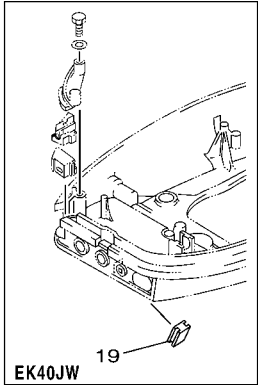
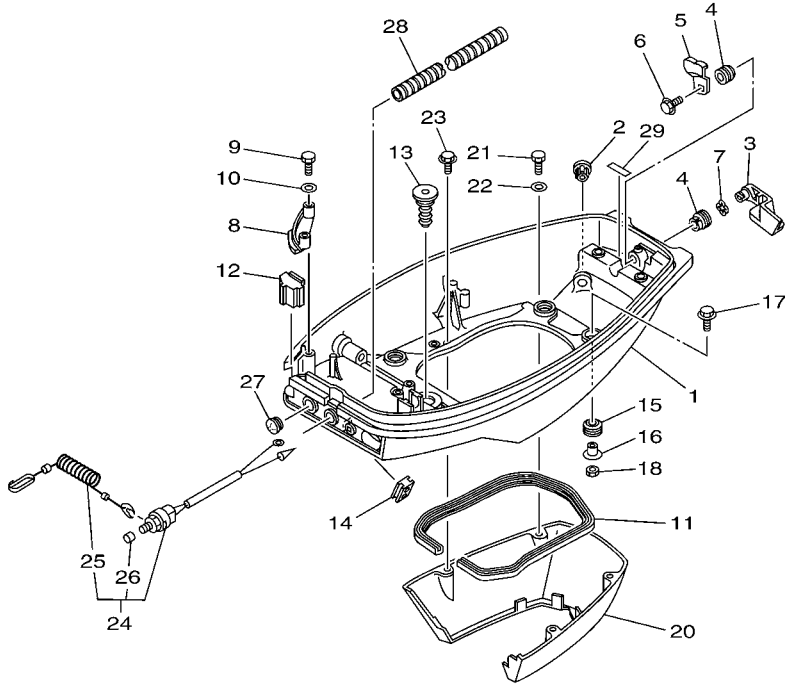
FIG. 13 BOTTOM COWLING



6H94200-D130

REF. NO.	PART NO.	DESCRIPTION	MH	W			REMARKS
28	90447-13011	HOSE, WITH SPRING	1				
29	664-42791-00	MARK 1	1	1			

1
**HANDLE STEERING
 ASSY**
 (Fig. 14, Ref. No. 2 to 32)

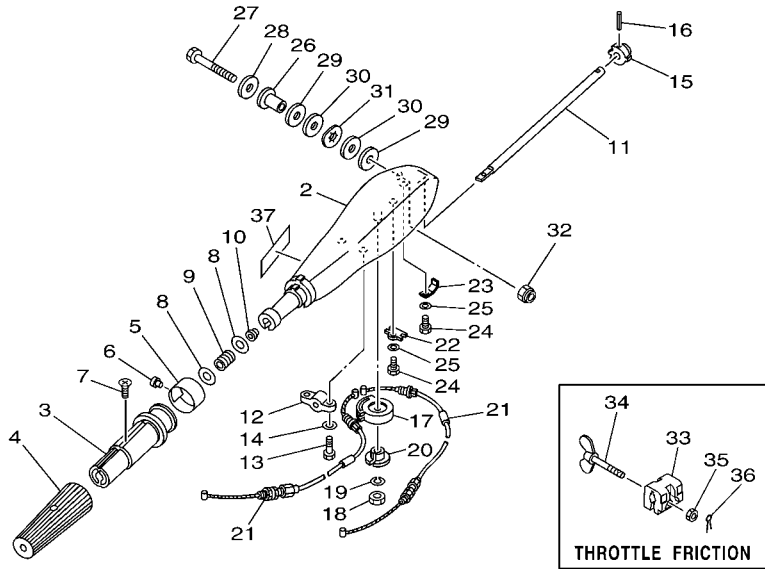

6J44200-D140

FIG. 14 STEERING

REF. NO.	PART NO.	DESCRIPTION	MH	W		REMARKS
1	6F5-W0084-01-4D	HANDLE STEERING ASSY	1			
2	676-42111-03-4D	HANDLE, STEERING	1			
3	664-42119-00	GRIP, STEERING HANDLE	1			
4	6F6-42177-A0	RUBBER, HANDLE	1			
5	6F5-42137-00	INDICATOR, THROTTLE	1			
6	90269-02M09	RIVET	1			
7	90149-05M13	SCREW	1			
8	90201-10M02	WASHER, PLATE	2			
9	90501-23215	SPRING, COMPRESSION	1			
10	90386-08032	BUSH	1			
11	676-42115-00	SHAFT, STEERING HANDLE	1			
12	676-42159-00	STAY	1			
13	97095-06020	BOLT	2			
14	92995-06600	WASHER	2			
15	650-42152-00-94	GEAR	1			
16	91690-30025	PIN, SPRING	1			
17	676-42151-00-94	PINION	1			
18	95380-06600	NUT, HEXAGON	1			
19	92990-06100	WASHER, SPRING	1			
20	90386-08M00	BUSH	1			
21	6F5-26311-00	CABLE, THROTTLE 1	2			
22	676-26391-00	CLIP, CABLE	1			
23	676-26392-00	CLIP, CABLE 2	1			
24	97095-05010	BOLT	2			
25	92995-05600	WASHER	2			
26	90386-12089	BUSH	1			
27	90101-12M37	BOLT	1			

1
**HANDLE STEERING
 ASSY**
 (Fig. 14, Ref. No. 2 to 32)

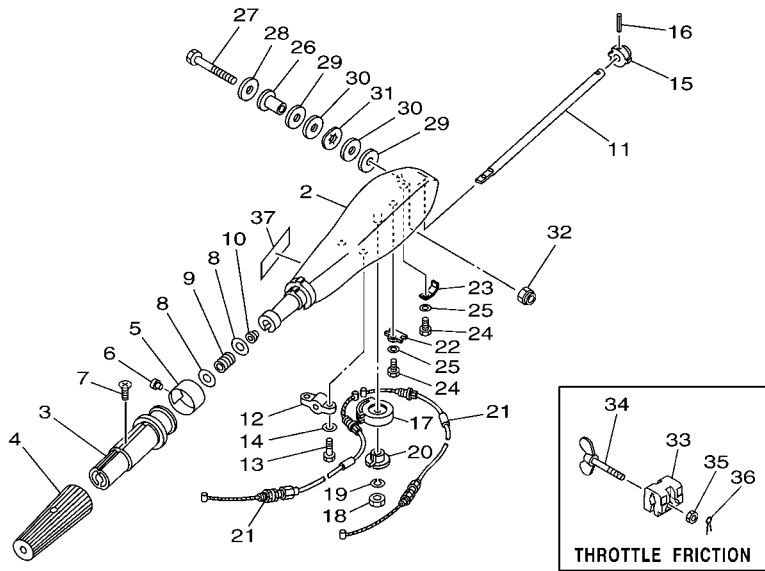

FWD
 6J44200-D140

FIG. 14 STEERING

REF. NO.	PART NO.	DESCRIPTION	MH	W		REMARKS
28	92990-12200	WASHER, PLAIN	1			
29	90202-12092	WASHER, PLATE	2			
30	90201-12537	WASHER, PLATE	2			
31	90206-12054	WASHER, WAVE	1			
32	90185-12058	NUT, SELF-LOCKING	1			
33	6F5-42126-00	FRICTION, STEERING HANDLE GRIP	1			
34	6F5-42125-00	BOLT, FRICTION ADJUSTING	1			
35	95380-06600	NUT, HEXAGON	1			
36	91490-16010	PIN, COTTER	1			
37	6E0-83627-41	LABEL, CAUTION 7	1			

FIG. 15 CONTROL 1

REF. NO.	PART NO.	DESCRIPTION	MH	W	REMARKS
1	6F5-14497-00	STAY, THROTTLE WIRE	1	1	
2	6F5-41638-00	PULLEY	1	1	
3	6F5-41283-00	LEVER, FREE ACCEL.	1	1	
4	90387-06M29	COLLAR	1	1	
5	97095-06030	BOLT	1	1	
6	92995-06600	WASHER	1	1	
7	97095-06016	BOLT	1	1	
8	92995-06600	WASHER	1	1	
9	6F5-41211-00	LINK, ACCEL.	1	1	
10	6E9-41237-00	JOINT, LINK	2	2	
11	6F5-44111-00	HANDLE, GEAR SHIFT	1		
12	6F5-44125-00	LEVER, SHIFT ROD	1	1	
13	91690-25016	PIN, SPRING	1	1	
14	6F5-41662-00	BRACKET	1	1	
15	97013-06025	BOLT	2	2	
16	92903-06600	WASHER, PLATE	2	2	
17	6F5-44121-00	LEVER, SHIFT ROD	1	1	
18	90240-05M09	PIN, CLEVIS	1	1	
19	91490-16010	PIN, COTTER	1	1	
20	97780-40520	SCREW, TAPPING	2	2	
21	6F5-44173-00	LEVER, SHIFT CONTROL	1	1	
22	6F5-42715-00	BUSHING	1	1	
23	6F5-44167-00	PLUNGER, SHIFT CAM	1	1	
24	90501-12M36	SPRING, COMPRESSION	1	1	
25	90501-07M33	SPRING, COMPRESSION	1	1	
26	676-44143-00	ROD, SHIFT	1	1	
27	648-44146-00	CONNECTOR, SHIFT ROD	1	1	

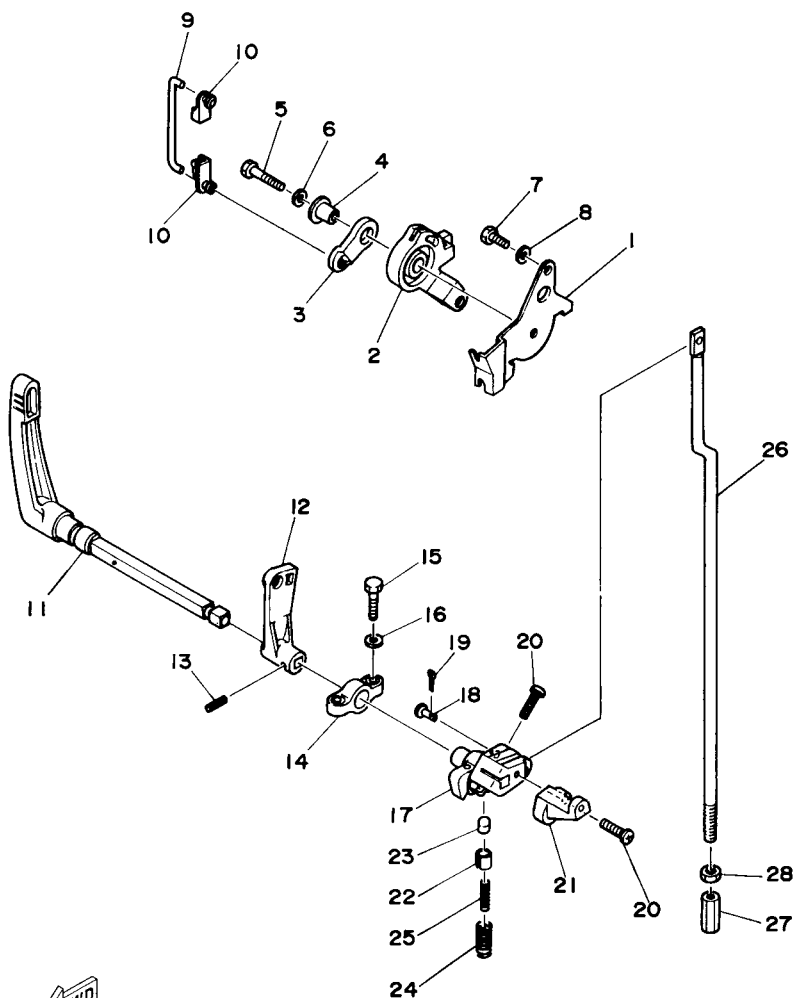

6H90010-4150

D5

FIG. 15 CONTROL 1

REF. NO.	PART NO.	DESCRIPTION	MH	W	REMARKS
28	90170-07021	NUT	1	1	

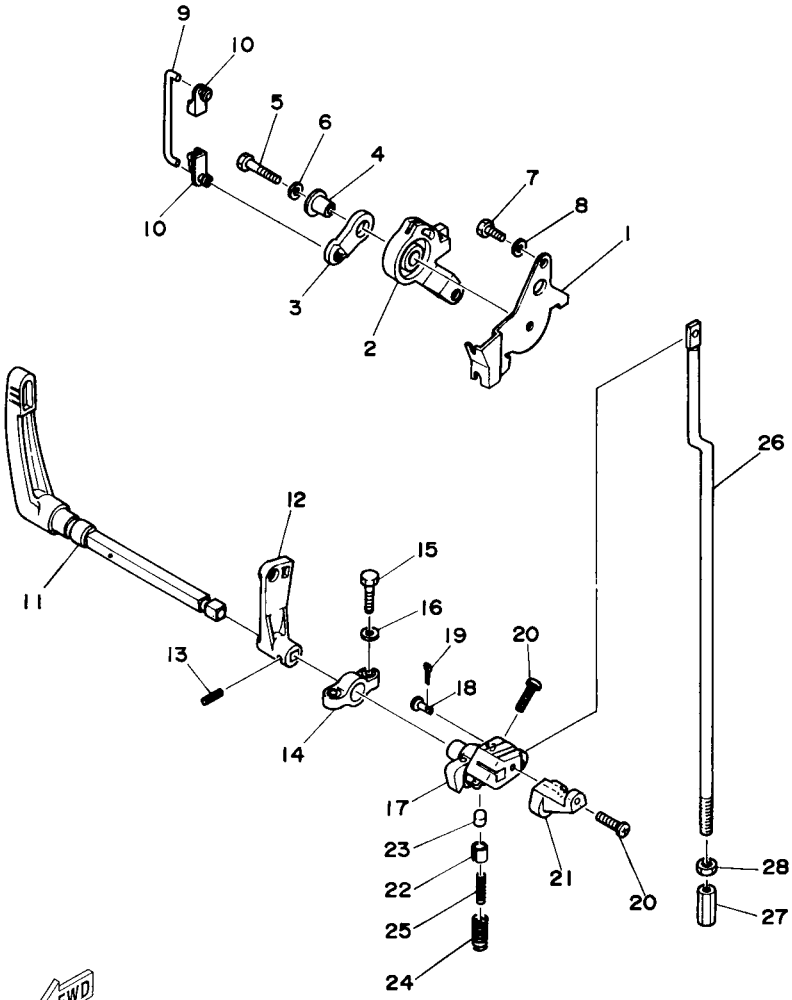

6H90010-4150

FIG. 16 CONTROL 2

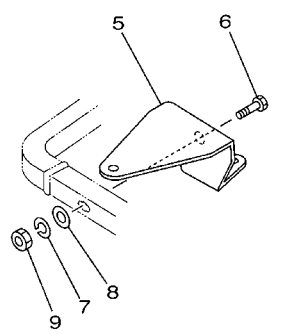
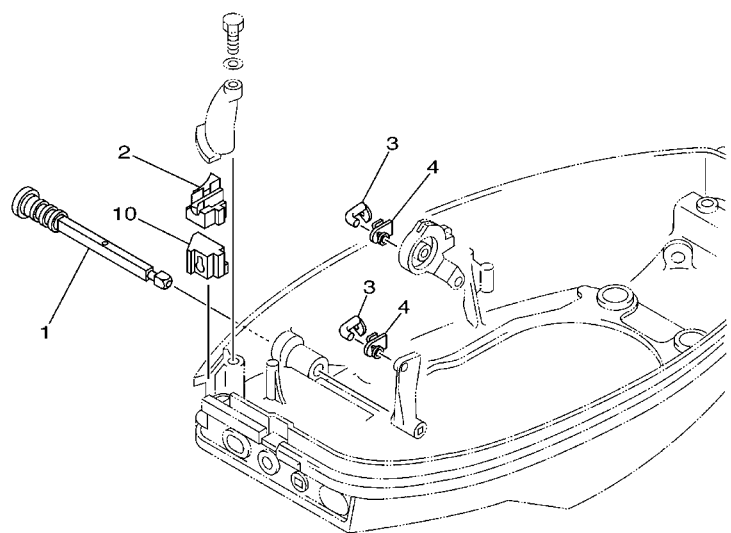

6J41200-2160

REF. NO.	PART NO.	DESCRIPTION	MH	W	REMARKS
1	6F5-44111-50	HANDLE, GEAR SHIFT		1	
2	6F5-48538-00	CLAMP, CABLE 1		1	
3	6F5-48345-00	CABLE END,REMOTE CONTROL 2		2	
4	6F5-41237-00	JOINT, LINK		2	
5	676-48511-01	HOOK, STEERING		1	
6	97075-10040	BOLT		1	
7	92990-10100	WASHER, SPRING		1	
8	92990-10600	WASHER, PLATE		1	
9	95380-10600	NUT		1	
10	6F5-42725-50	GROMMET		1	

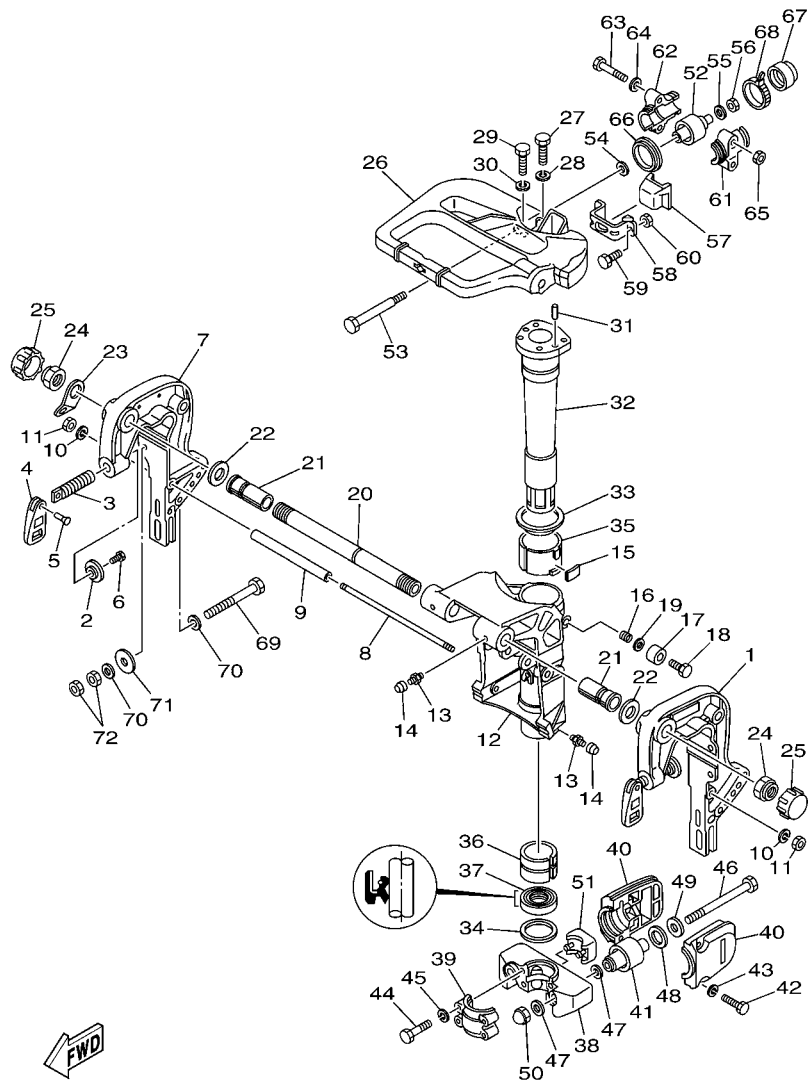

6H94200-D170

FIG. 17 BRACKET 1

REF. NO.	PART NO.	DESCRIPTION	MH	W	REMARKS
1	676-43111-04-4D	BRACKET, CLAMP	1	1	
2	6F5-43114-00	PAD, TRANSOM CLAMP	2	2	
3	6F5-43116-00	SCREW, TRANSOM CLAMP	2	2	
4	663-43118-01-4D	HANDLE, TRANSOM CLAMP	2	2	
5	90243-04007	PIN	2	2	
6	90109-06M12	BOLT	2	2	
7	676-43112-04-4D	BRACKET, CLAMP	1	1	
8	90116-08M00	BOLT, STUD	1	1	
9	90387-08M02	COLLAR	1	1	
10	92990-08100	WASHER, SPRING	2	2	
11	95380-08600	NUT	2	2	
12	676-43311-10-4D	BRACKET, SWIVEL 1	1	1	
13	93700-06M03	NIPPLE, GREASE	4	4	
14	663-45119-00	CAP, GREASE NIPPLE	4	4	AP
15	648-42528-00	PLATE, FRICTION	1	1	
16	90501-18M00	SPRING, COMPRESSION	1	1	
17	676-43373-00	SEAL, DAMPER	1	1	
18	97075-08025	BOLT	1	1	
19	92995-08600	WASHER	1	1	
20	6J8-43131-01	BOLT, CLAMP BRACKET	1	1	
21	90386-22M15	BUSH	2	2	
22	90201-22M03	WASHER, PLATE	2	2	
23	6J8-43113-01	PLATE, CLAMP BRACKET	1	1	
24	90185-22043	NUT, SELF-LOCKING	2	2	
25	6G5-43145-01	CAP, CLAMP BRACKET	2	2	
26	676-42511-03-4D	BRACKET, STEERING	1	1	
27	97075-08030	BOLT	2	2	

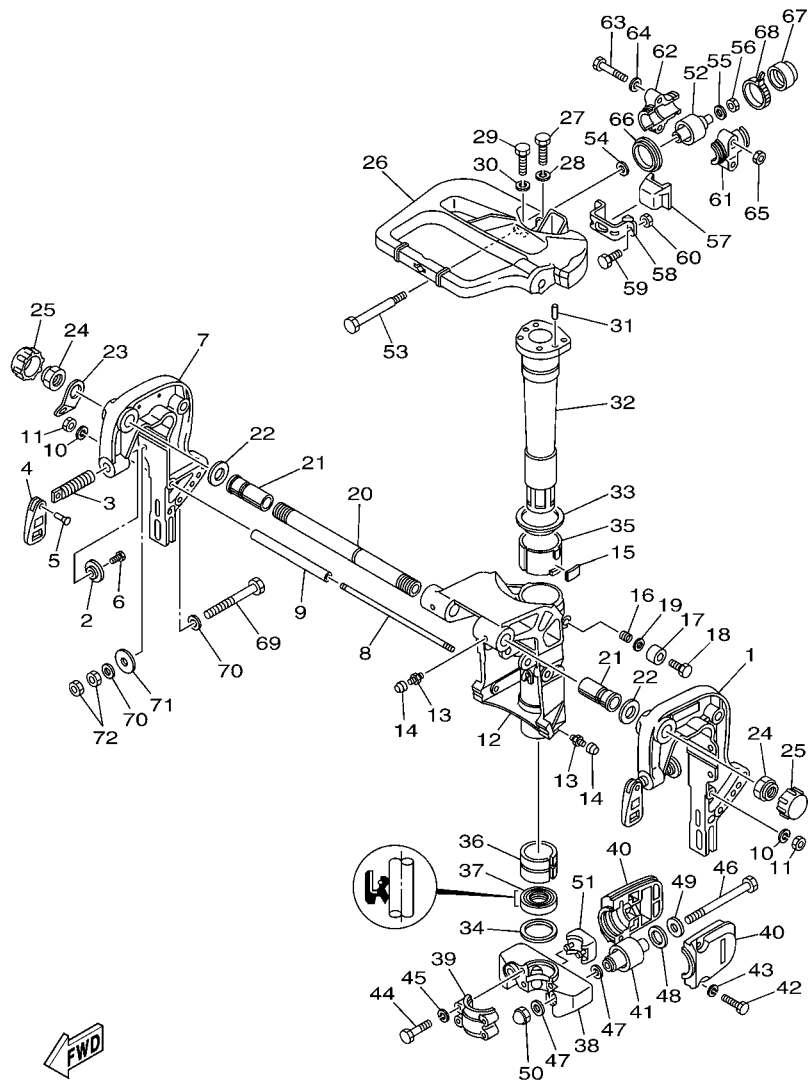

6H94200-D170

FIG. 17 BRACKET 1

REF. NO.	PART NO.	DESCRIPTION	MH	W	REMARKS
28	92995-08100	WASHER	2	2	
29	97075-08035	BOLT	2	2	
30	92995-08100	WASHER	2	2	
31	93608-12063	PIN, DOWEL	2	2	
32	676-42521-00-94	SHAFT, STEERING PIVOT	1	1	
33	90209-52M00	WASHER	1	1	
34	90201-44M01	WASHER, PLATE	1	1	
35	90386-52M02	BUSH	1	1	
36	90386-44M03	BUSH	1	1	
37	93109-44M00	OIL SEAL	1	1	
38	676-44551-01-4D	HOUSING, LOWER MOUNT RUBBER	1	1	
39	676-44552-01-4D	HOUSING, LOWER MOUNT RUBBER	1	1	
40	676-44553-01-4D	COVER, LOWER MOUNT	2	2	
41	679-44555-00-94	MOUNT DAMPER, LOWER SIDE	2	2	
42	97075-08030	BOLT	4	4	
43	92995-08100	WASHER	4	4	
44	97095-08045	BOLT	4	4	
45	92995-08100	WASHER	4	4	
46	90101-12M01	BOLT	2	2	
47	90201-12M16	WASHER, PLATE	4	4	
48	90202-21100	WASHER, PLATE	2	2	
49	90201-13M11	WASHER, PLATE	2	2	
50	95380-12800	NUT, CROWN	2	2	
51	676-44575-00	DAMPER, LOWER MOUNT RUBBER	1	1	
52	679-44514-00-94	MOUNT DAMPER, UPPER SIDE	2	2	
53	90101-08M02	BOLT	2	2	
54	90201-08M08	WASHER, PLATE	2	2	

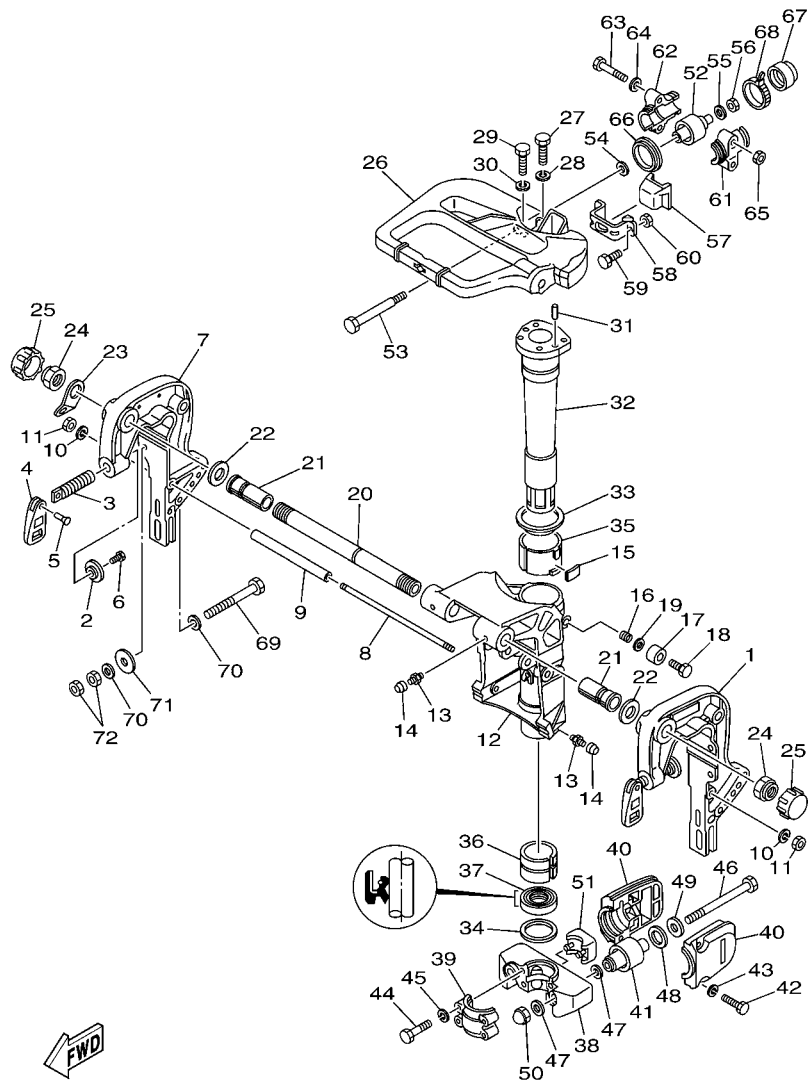

6H94200-D170

FIG. 17 BRACKET 1

REF. NO.	PART NO.	DESCRIPTION	MH	W			REMARKS
55	90201-09M00	WASHER, PLATE	2	2			
56	90185-08057	NUT, SELF-LOCKING	2	2			
57	676-44533-00	DAMPER, UPPER MOUNT RUBBER	1	1			
58	676-44518-00	BRACKET COMP.	1	1			
59	97095-06025	BOLT	2	2			
60	95380-06600	NUT, HEXAGON	2	2			
61	676-44511-00-94	COVER, UPPER MOUNT	2	2			
62	676-44512-00-94	COVER, UPPER MOUNT	2	2			
63	97095-08050	BOLT	4	4			
64	92995-08600	WASHER	4	4			
65	95380-08600	NUT	4	4			
66	676-44521-00	SEAL	2	2			
67	676-44522-01	SEAL	2	2			
68	90465-11M52	CLAMP	2	2			
69	90101-10M58	BOLT	4	4			
70	92995-10600	WASHER	8	8			
71	90201-12426	WASHER, PLATE	4	4			
72	95380-10600	NUT	8	8			

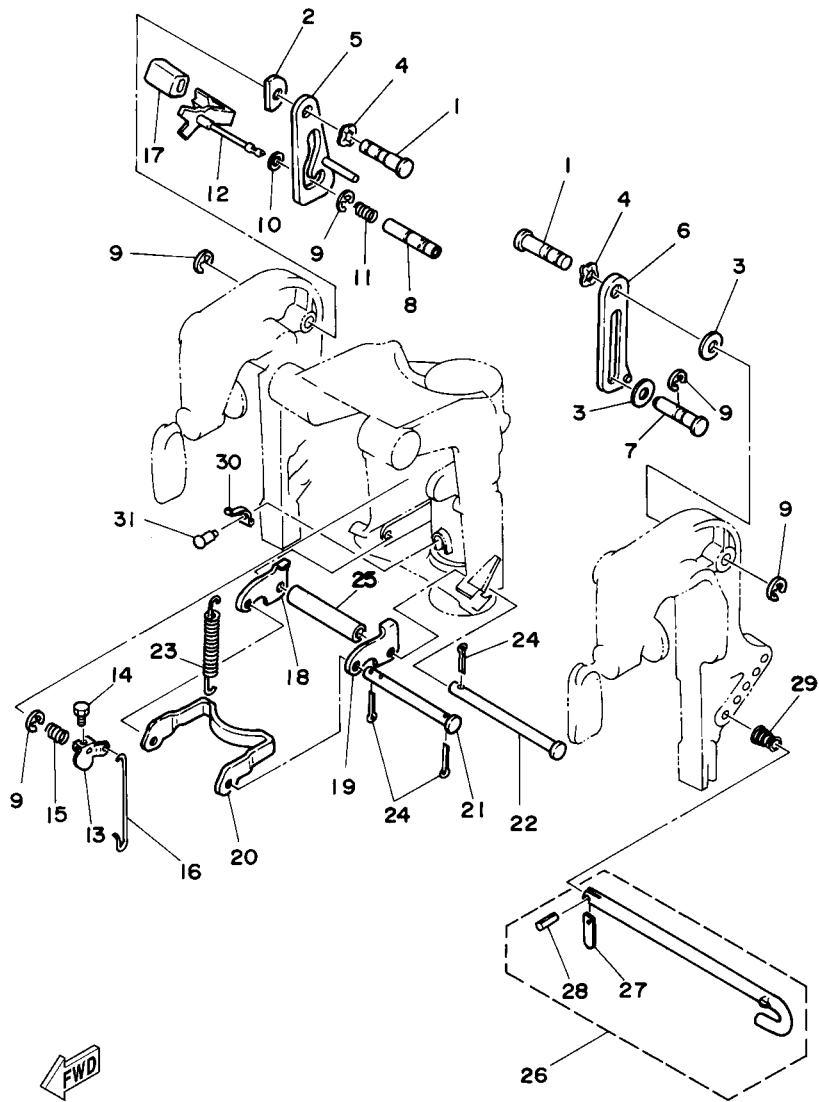

 6J40200-4180

FIG. 18 BRACKET 2

REF. NO.	PART NO.	DESCRIPTION	MH	W				REMARKS
1	90249-12M27	PIN	2	2				
2	676-43132-00	WASHER, FRICTION	1	1				
3	90202-12M01	WASHER, PLATE	2	2				
4	90206-12M00	WASHER, WAVE	2	2				
5	6F5-43627-80	STOPPER	1	1				
6	6F5-43628-80	STOPPER	1	1				
7	90249-12M13	PIN	1	1				
8	676-43191-00	SHAFT, STOPPER	1	1				
9	93430-10M00	CIRCLIP	5	5				
10	90202-06M00	WASHER, PLATE	1	1				
11	90501-14M05	SPRING, COMPRESSION	1	1				
12	6F5-43630-80	TILT LEVER ASSY	1	1				
13	676-43631-00	LEVER, TILT	1	1				
14	97095-05010	BOLT	1	1				
15	90508-14M00	SPRING, TORSION	1	1				
16	676-43616-00	ROD, TILT LOCK	1	1				
17	663-43318-00	COVER	1	1				
18	676-43614-00	PLATE, TILT LOCK	1	1				
19	676-43615-00	PLATE, TILT LOCK	1	1				
20	676-43613-00	ARM, TILT LOCK	1	1				
21	90249-07M01	PIN	1	1				
22	90249-07M02	PIN	1	1				
23	90506-30M00	SPRING, TENSION	2	2				
24	91490-20012	PIN, COTTER	4	4				
25	90387-07M04	COLLAR	1	1				
26	676-43160-02	TILT ROD ASSY	1	1				
27	676-43165-00	.PLATE, TILT LOCK	1	1				

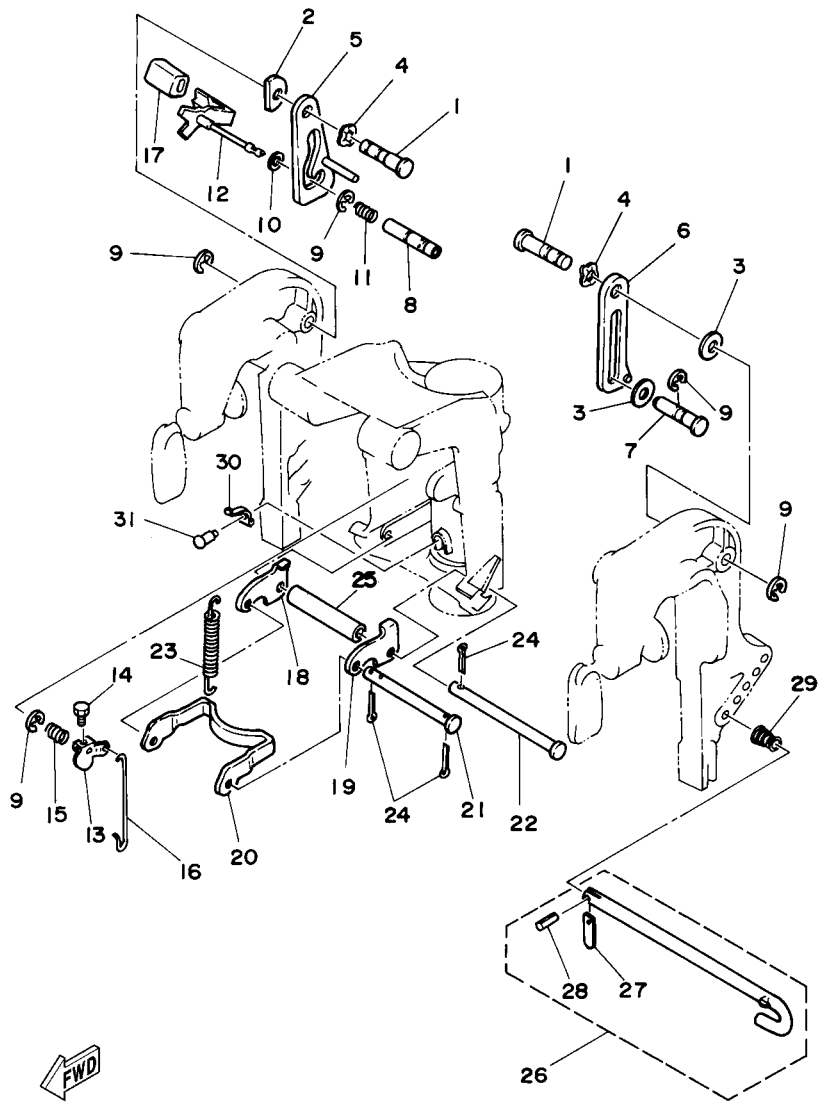

6J40200-4180

FIG. 18 BRACKET 2

REF. NO.	PART NO.	DESCRIPTION	MH	W	REMARKS
28	91690-30010	.PIN, SPRING	1	1	
29	90502-10M04	SPRING, CONICAL	1	1	
30	676-43643-00	SPRING	1	1	
31	90269-04M00	RIVET	1	1	

FIG. 19 UPPER CASING

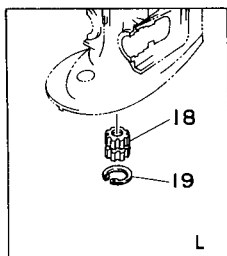
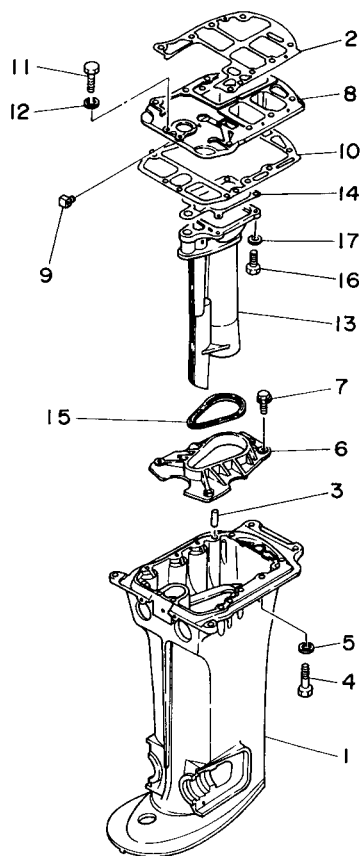

FWD
6F51200-2200

REF. NO.	PART NO.	DESCRIPTION	MH	W		REMARKS
1	676-45111-03-4D	CASING, UPPER	1	1		S
	6H9-45111-11-4D	CASING, UPPER	1			L
2	6F5-45113-A0	GASKET, UPPER CASING	1	1		
3	93606-25M00	PIN, DOWEL	2	2		
4	97095-08040	BOLT	8	8		
5	92995-08100	WASHER	8	8		
6	6F5-41116-00-5B	PROTECTOR	1	1		
7	90105-06M01	BOLT, FLANGE	4	4		
8	6F5-41137-02-94	GUIDE, EXHAUST	1	1		
9	6F5-41141-00	ELBOW, WATER MIXING	1	1		
10	676-45114-A1	GASKET, UPPER CASING	1	1		
11	97095-06025	BOLT	3	3		
12	92995-06100	WASHER, SPRING	3	3		
13	676-41131-01-5B	MANIFOLD, EXT. 1	1	1		
14	676-41133-A1	GASKET, EXHAUST MANIFOLD 1	1	1		
15	676-45127-00	SEAL	1	1		
16	97095-06020	BOLT	4	4		
17	92995-06100	WASHER, SPRING	4	4		
18	6A0-45318-00	BUSHING, DRIVE SHAFT	1			L
19	93420-36M01	CIRCLIP	1			L
20	676-45151-00-4D	COVER, UPPER CASING	1	1		S
	676-45151-10-4D	COVER, UPPER CASING	1			L

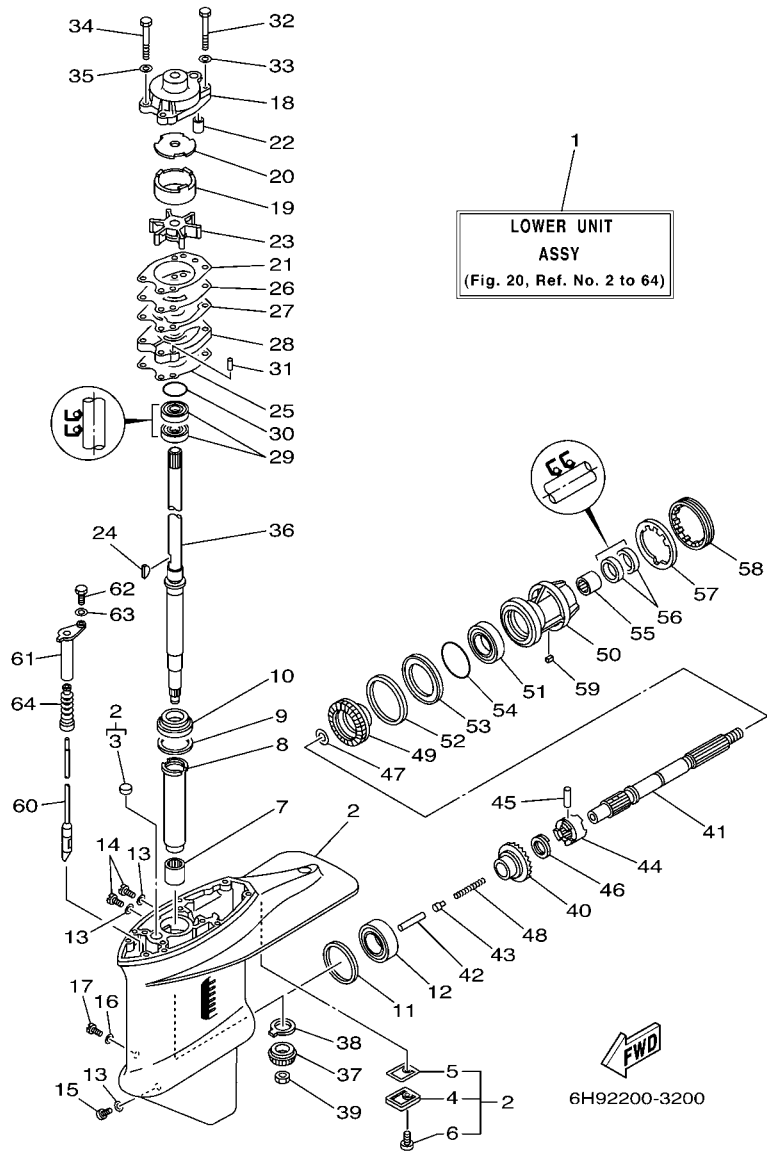

FIG. 20 LOWER CASING & DRIVE 1

REF. NO.	PART NO.	DESCRIPTION	MH	W	REMARKS
1	6J4-45300-02-4D	LOWER UNIT ASSY	1	1	S
	6J4-45300-12-4D	LOWER UNIT ASSY	1		L
2	6J4-W4531-01-4D	CASING, LOWER	1	1	
3	90338-22007	.PLUG	1	1	
4	679-45321-02	.PLATE	1	1	
5	679-45315-A1	.PACKING, LOWER CASING	1	1	
6	97880-06016	.SCREW, PAN HEAD	1	1	
7	93315-32224	BEARING	1	1	
8	679-45536-00	SLEEVE, DRIVE SHAFT	1	1	
9	663-45587-01	SHIM (T:0.10MM)	1	1	UR
	663-45587-10	SHIM (T:0.12MM)	1	1	UR
	663-45587-20	SHIM (T:0.15MM)	1	1	UR
	663-45587-30	SHIM (T:0.18MM)	1	1	UR
	663-45587-40	SHIM (T:0.30MM)	1	1	UR
	663-45587-50	SHIM (T:0.40MM)	1	1	UR
	663-45587-60	SHIM (T:0.50MM)	1	1	UR
10	93332-00001	BEARING	1	1	
11	663-45567-01	SHIM (T:0.10MM)	1	1	UR
	663-45567-10	SHIM (T:0.12MM)	1	1	UR
	663-45567-20	SHIM (T:0.15MM)	1	1	UR
	663-45567-30	SHIM (T:0.18MM)	1	1	UR
	663-45567-40	SHIM (T:0.30MM)	1	1	UR
	663-45567-50	SHIM (T:0.40MM)	1	1	UR
	663-45567-60	SHIM (T:0.50MM)	1	1	UR
12	93332-00003	BEARING	1	1	
13	90430-08020	GASKET	3	3	
14	90340-08002	PLUG, STRAIGHT SCREW	2	2	

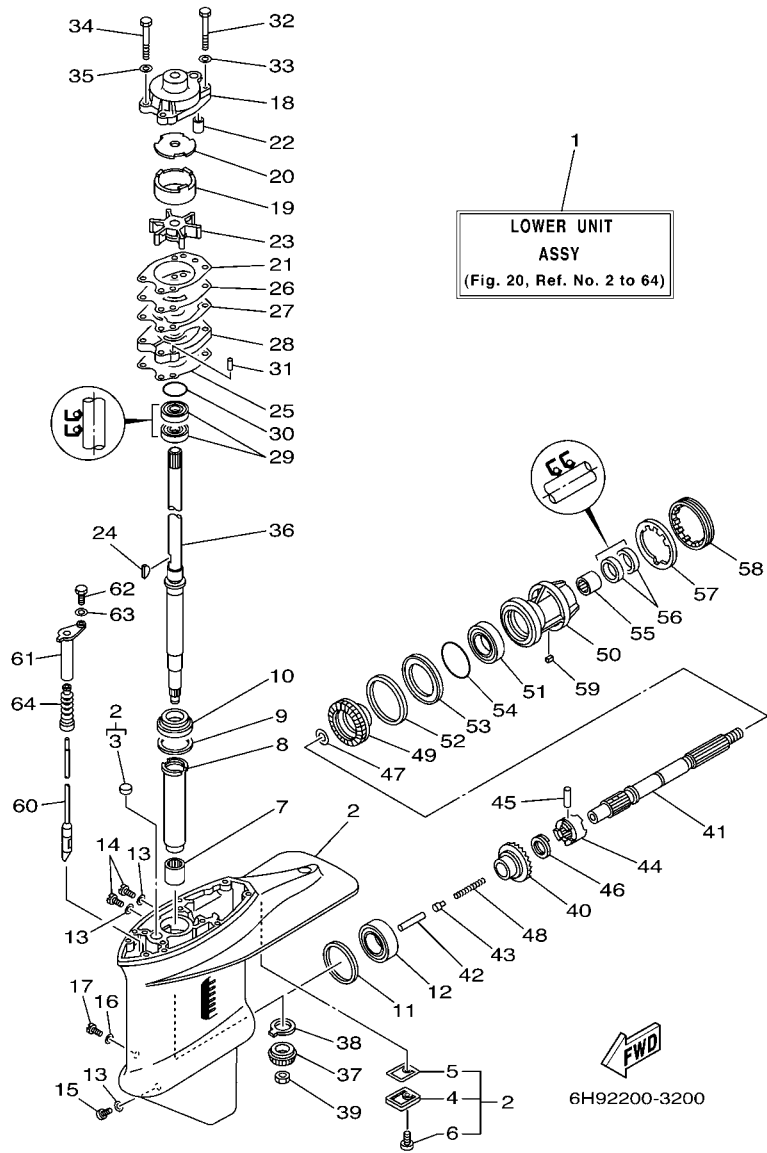

FIG. 20 LOWER CASING & DRIVE 1

REF. NO.	PART NO.	DESCRIPTION	MH	W		REMARKS
15	688-45341-10	PLUG, DRAIN	1	1		
16	90430-06M03	GASKET	1	1		
17	90149-06M00	SCREW	1	1		
18	676-44311-00	HOUSING, WATER PUMP	1	1		
19	676-44322-40	INSERT, CARTRIDGE	1	1		FOR CHROMATE
20	676-44321-40	INNER PLATE, CARTRIDGE	1	1		FOR CHROMATE
21	676-44315-A1	GASKET, WATER PUMP	1	1		
22	663-44366-00	DAMPER, WATER SEAL	1	1		
23	6F5-44352-00	IMPELLER	1	1		
24	90280-04M00	KEY, WOODRUFF	1	1		
25	679-44316-A1	GASKET, WATER PUMP	1	1		FOR CHROMATE
26	676-44323-40	OUTER PLATE, CARTRIDGE	1	1		
27	676-44324-A1	GASKET, CARTRIDGE	1	1		
28	679-44341-00-94	HOUSING, WATER PUMP	1	1		
29	93101-22M00	OIL SEAL	2	2		
30	93210-41042	O-RING	1	1		
31	93604-08062	PIN, DOWEL	2	2		
32	97095-08055	BOLT	2	2		
33	92995-08600	WASHER	2	2		
34	97095-08045	BOLT	2	2		
35	92995-08600	WASHER	2	2		
36	679-45501-00	DRIVE SHAFT COMP.	1	1		S
	679-45501-10	DRIVE SHAFT COMP.	1	1		L
37	6H9-45551-00	PINION (13T)	1	1		
38	663-45552-00	BEARING, PLAIN	1	1		
39	90170-12138	NUT	1	1		
40	679-45560-00	GEAR 1 (26T)	1	1		

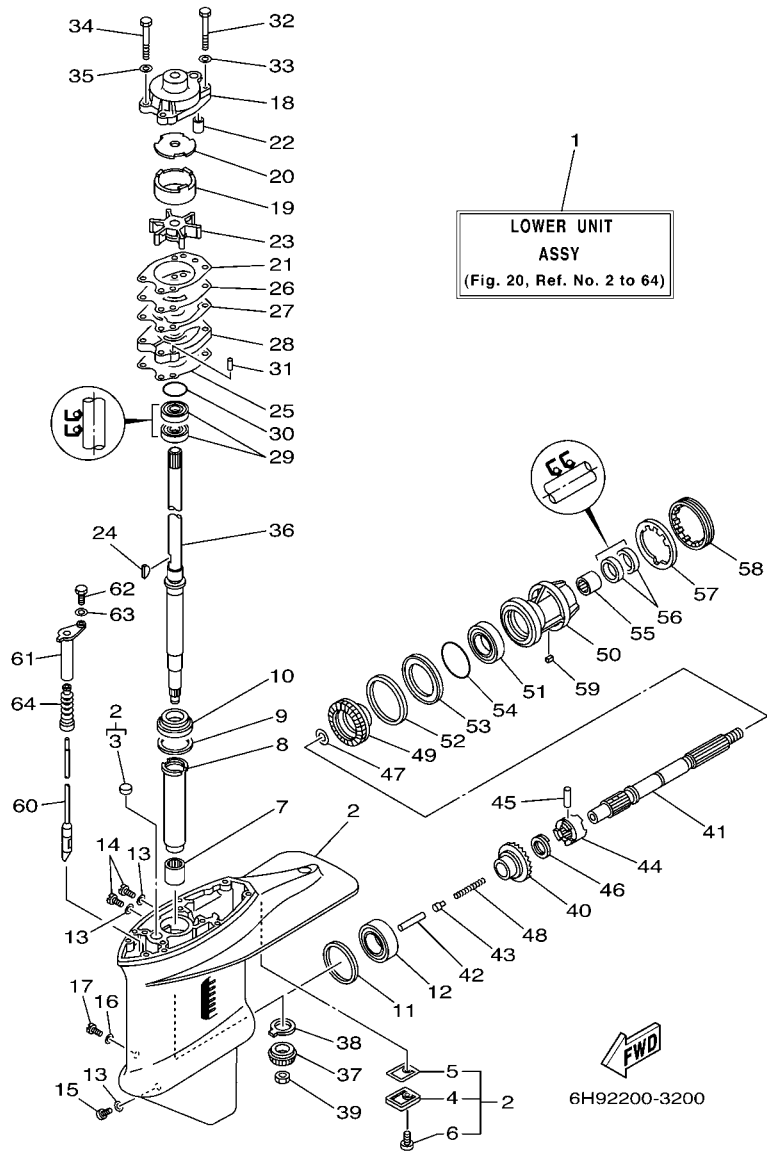

FIG. 20 LOWER CASING & DRIVE 1

REF. NO.	PART NO.	DESCRIPTION	MH	W		REMARKS
41	679-45611-01	SHAFT, PROPELLER	1	1		
42	676-45635-00	PLUNGER, SHIFT	1	1		
43	663-45634-00	SLIDE, SHIFT	1	1		
44	663-45631-01	CLUTCH, DOG	1	1		
45	90250-06023	PIN, STRAIGHT	1	1		
46	663-45633-00	RING, CROSS PIN	1	1		
47	90201-22429	WASHER, PLATE	1	1		
48	90501-16M01	SPRING, COMPRESSION	1	1		
49	679-45571-00	GEAR 2 (26T)	1	1		
50	679-45331-00-94	HOUSING, BEARING	1	1		
51	93306-00702	BEARING	1	1		
52	663-45577-01	SHIM (T:0.10MM)	1	1		UR
	663-45577-10	SHIM (T:0.12MM)	1	1		UR
	663-45577-20	SHIM (T:0.15MM)	1	1		UR
	663-45577-30	SHIM (T:0.18MM)	1	1		UR
	663-45577-40	SHIM (T:0.30MM)	1	1		UR
	663-45577-50	SHIM (T:0.40MM)	1	1		UR
	663-45577-60	SHIM (T:0.50MM)	1	1		UR
53	663-45576-00	WASHER, THRUST	1	1		
54	93210-66M98	O-RING	1	1		
55	93317-22204	BEARING	1	1		
56	93101-22M00	OIL SEAL	2	2		
57	90214-48M03	WASHER, CLAW	1	1		
58	697-45384-02	NUT	1	1		
59	90282-04010	KEY, STRAIGHT	1	1		
60	679-44150-00	SHIFT CAM ASSY	1	1		S
	679-44150-10	SHIFT CAM ASSY	1			L

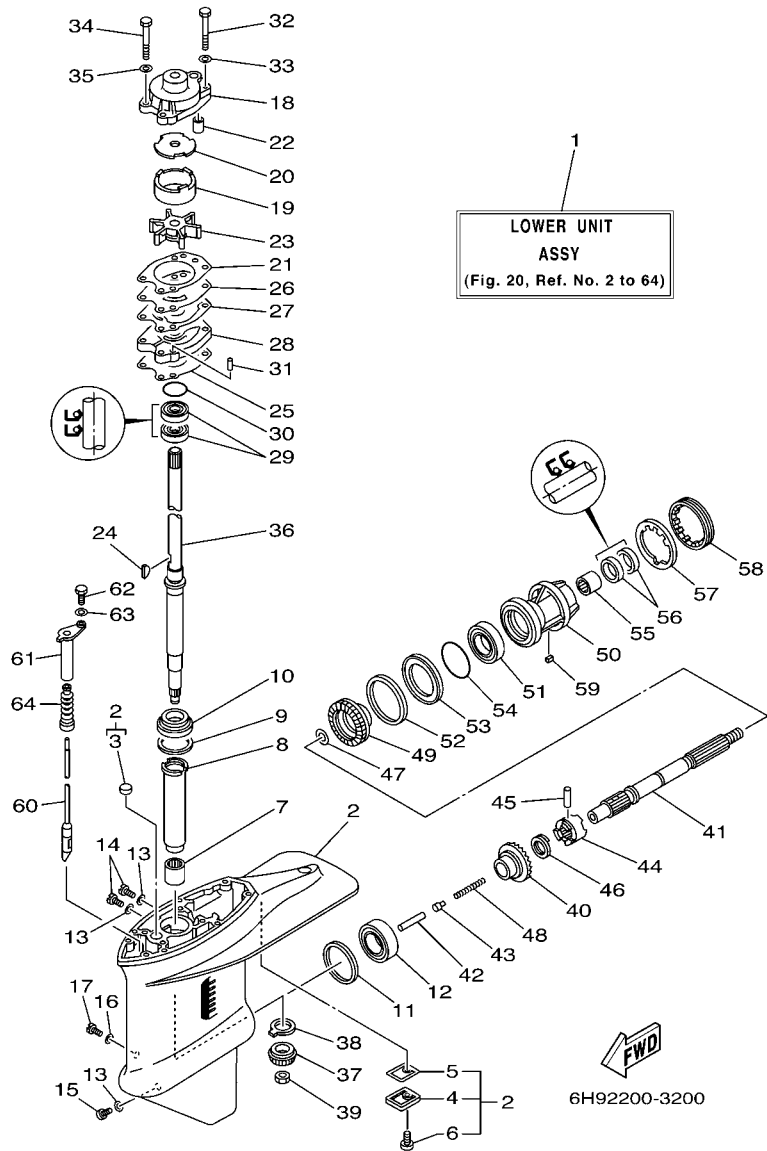
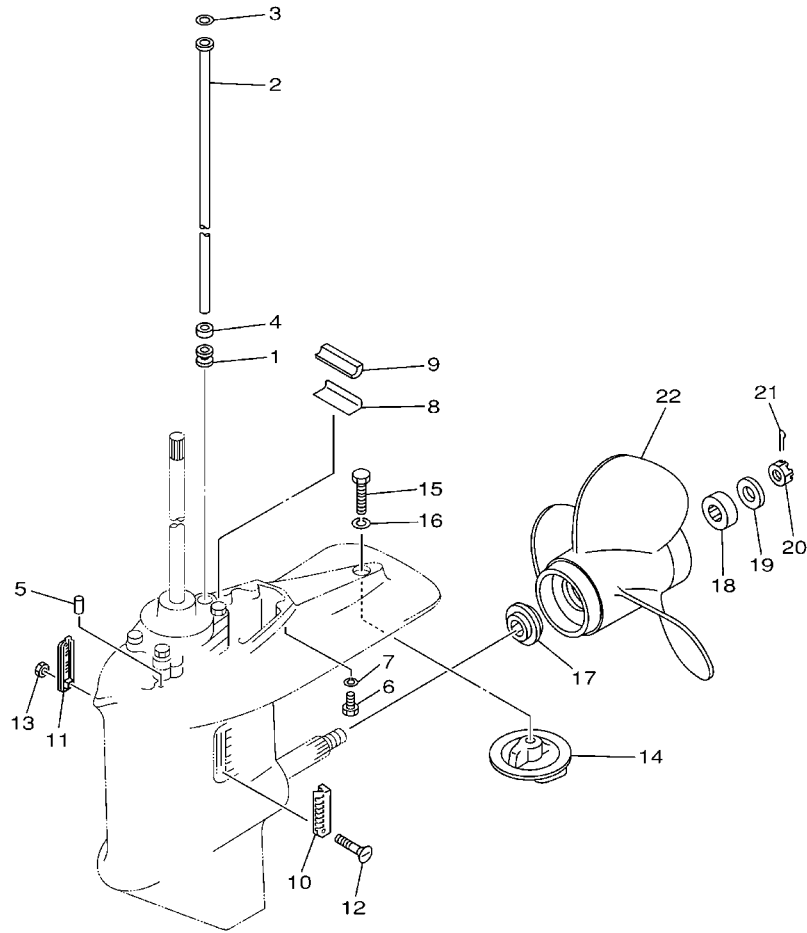

FIG. 20 LOWER CASING & DRIVE 1

REF. NO.	PART NO.	DESCRIPTION	MH	W				REMARKS
61	679-44152-00	BUSHING, SHIFT CAM	1	1				
62	97095-06018	BOLT	1	1				
63	92995-06600	WASHER	1	1				
64	650-44147-00	BOOT, SHIFT ROD	1	1				



6J40200-1220

FIG. 21 LOWER CASING & DRIVE 2

REF. NO.	PART NO.	DESCRIPTION	MH	W		REMARKS
1	663-44367-00	DAMPER, WATER SEAL	1	1		
2	676-44361-00	TUBE, WATER	1	1		S
	676-44361-10	TUBE, WATER	1			L
3	90202-12060	WASHER, PLATE	1	1		
4	90430-12072	GASKET	1	1		
5	93606-12019	PIN, DOWEL	2	2		
6	97075-08030	BOLT	6	6		
7	92995-08100	WASHER	6	6		
8	663-45376-00-94	GUIDE, SEAL DAMPER	1	1		
9	663-45375-00	DAMPER, SEAL	1	1		
10	688-45214-02	COVER, WATER INLET	1	1		
11	688-45215-02	COVER, WATER INLET	1	1		
12	90152-05M09	SCREW, COUNTERSUNK	1	1		
13	90185-05002	NUT, SELF-LOCKING	1	1		
14	679-45371-00	TAB-TRIM	1	1		
15	97095-10030	BOLT	1	1		
16	92995-10100	WASHER	1	1		
17	663-45987-02	SPACER	1	1		
18	670-45997-02	SPACER	1	1		
19	92990-16200	WASHER, PLAIN	1	1		
20	90171-16011	NUT, CASTLE	1	1		
21	91490-30025	PIN, COTTER	1	1		
22	69W-45943-00-EL	PROPELLER (3X11"X15"-G)	1	1		UR
	69W-45945-00-EL	PROPELLER (3X11-1/8"X13"-G)	1	1		UR
	69W-45947-00-EL	PROPELLER (3X11-5/8"X11"-G)	1	1		UR
	69W-45952-00-EL	PROPELLER (3X11-3/8"X12"-G)	1	1		UR
	663-45941-01-EL	PROPELLER (3X10-3/4"X17"-G)	1	1		UR

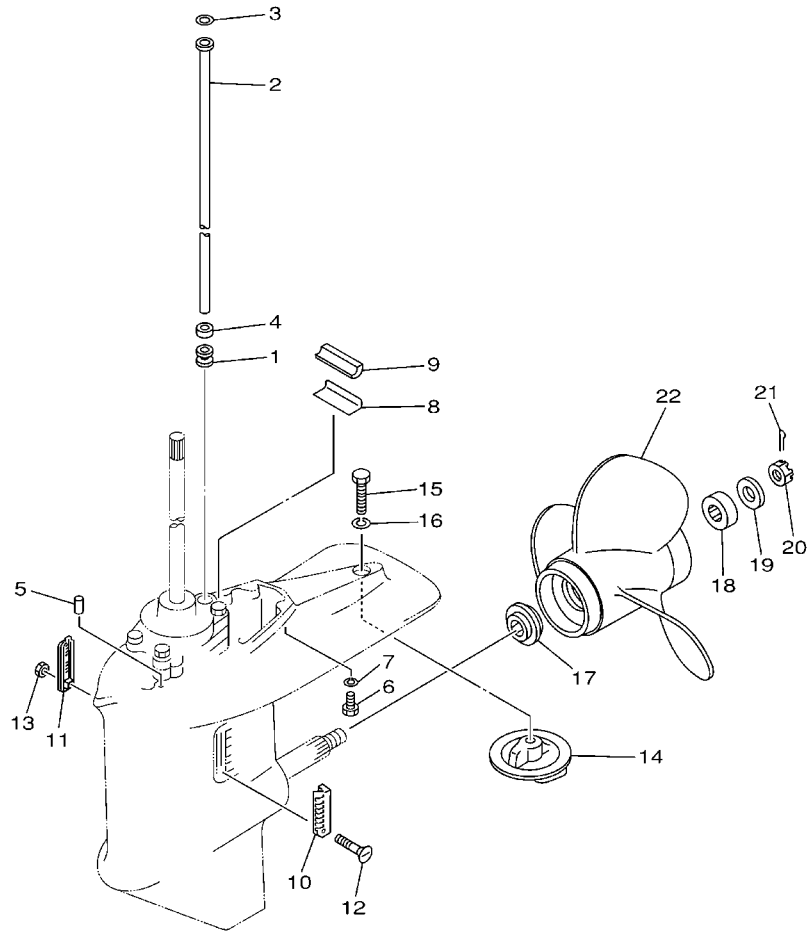

6J40200-1220

FIG. 21 LOWER CASING & DRIVE 2

REF. NO.	PART NO.	DESCRIPTION	MH	W		REMARKS
22	663-45949-01-EL	PROPELLER (3X10-3/4"X16"-G)	1	1		UR
	663-45952-02-EL	PROPELLER (3X11-3/8"X12"-G)	1	1		UR
	663-45954-01-EL	PROPELLER (3X11-3/4"X10"-G)	1	1		UR
	663-45956-01-EL	PROPELLER (3X12-1/4"X9"-G)	1	1		UR
	663-45958-01-EL	PROPELLER (3X11-1/4"X14"-G)	1	1		UR
	663-45930-00-98	PROPELLER (3X10-1/4"X14"-G)	1	1		UR
	663-45976-00-98	PROPELLER (3X10-1/4"X15"-G)	1	1		UR
	663-45978-00-98	PROPELLER (3X10-1/4"X16"-G)	1	1		UR
	663-45970-60-98	PROPELLER (3X11-3/4"X12"-G)	1	1		UR
	663-45972-60-98	PROPELLER (3X12"X11"-G)	1	1		UR
	663-45974-60-98	PROPELLER (3X11-1/2"X13"-G)	1	1		UR

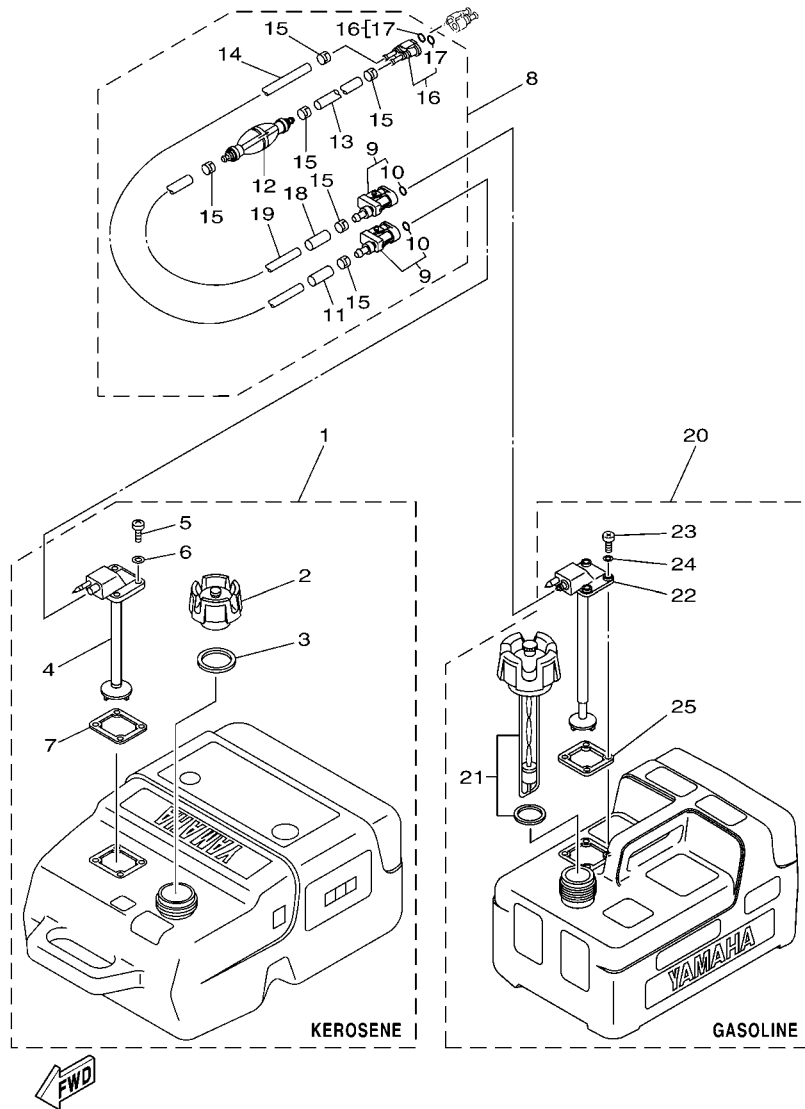

69T5200-D190

FIG. 22 FUEL TANK

REF. NO.	PART NO.	DESCRIPTION	MH	W		REMARKS
1	6YK-24201-20	FUEL TANK ASSY (25L,KEROSENE)	1	1		AP KEROSENE
2	6YK-24610-10	.CAP ASSY	1	1		WITHOUT INDICATOR
3	6YL-24641-00	.GASKET, CAP 1	1	1		
4	6YK-24260-01	.FUEL METER ASSY	1	1		
5	90157-05M16	.SCREW, PAN HEAD	4	4		
6	6YL-24329-00	.SEAL	4	4		
7	6YL-24268-01	.GASKET, FUEL METER	1	1		
8	6YK-24306-03	FUEL PIPE COMP. 1	1	1		AP
9	6Y1-24305-05	.FUEL PIPE JOINT COMP. 2	2	2		
10	93210-08287	..O-RING	1	1		
11	6Y1-24397-10	.COLLAR (KEROSENE)	1	1		
12	61J-24360-00	.PRIMER PUMP ASSY	1	1		
13	90445-11M05	.HOSE (L850)	1	1		
14	90445-11M81	.HOSE (L3000)	1	1		
15	650-24351-01	.BAND 1	6	6		
16	680-24305-01	.FUEL PIPE JOINT COMP. 2	1	1		
17	93210-08287	..O-RING	2	2		
18	6Y1-24397-00	.COLLAR (GASOLINE)	1	1		
19	90445-11M06	.HOSE (L2050)	1	1		
20	6YL-24201-04	FUEL TANK ASSY (12L)	1	1		AP GASOLINE
21	6YL-24610-01	.CAP ASSY	1	1		
22	6YL-24260-01	.FUEL METER ASSY	1	1		
23	90157-05M16	.SCREW, PAN HEAD	4	4		
24	6YL-24329-00	.SEAL	4	4		
25	6YL-24268-01	.GASKET, FUEL METER	1	1		

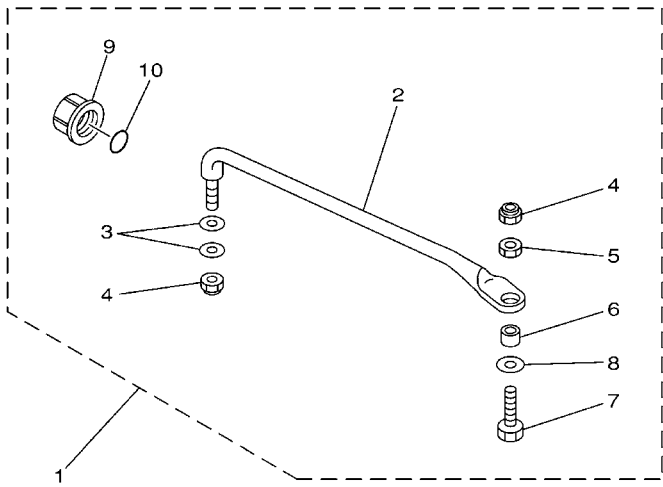

6J83100-2290

FIG. 23 STEERING GUIDE

REF. NO.	PART NO.	DESCRIPTION	MH	W		REMARKS
1	689-61350-02	STEERING GUIDE ATTACHMENT KIT		1		AP
2	689-61351-01	.ROD, STEERING LINK		1		
3	90201-10M20	.WASHER, PLATE		2		
4	90185-09M01	.NUT, SELF-LOCKING		2		
5	90170-09M03	.NUT		1		
6	90387-10M42	.COLLAR		1		
7	6E5-61355-00	.BOLT		1		
8	90201-10M63	.WASHER, PLATE		1		
9	6E5-43145-01	.CAP, CLAMP BRACKET		1		
10	93210-16275	.O-RING		1		

FIG. 24 REMOTE CONTROL BOX

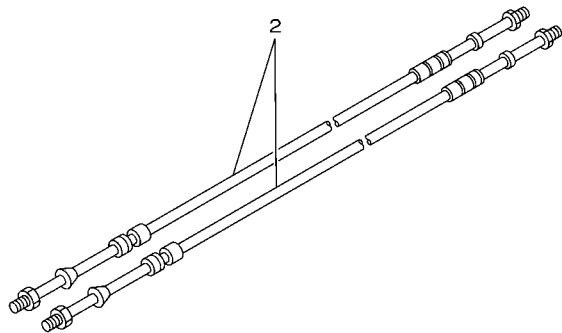
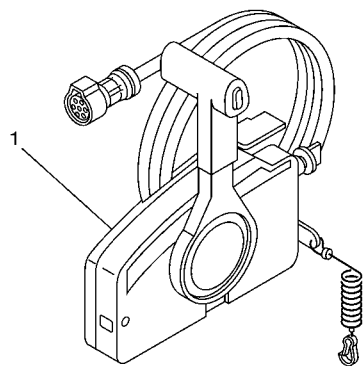

67M0100-8280

REF. NO.	PART NO.	DESCRIPTION	MH	W		REMARKS
1	703-48230-15	REMOTE CONTROL ASSY (7P)		1		AP
2	701-48320-30	CABLE, REMOTE CONTROL L=14F		2		

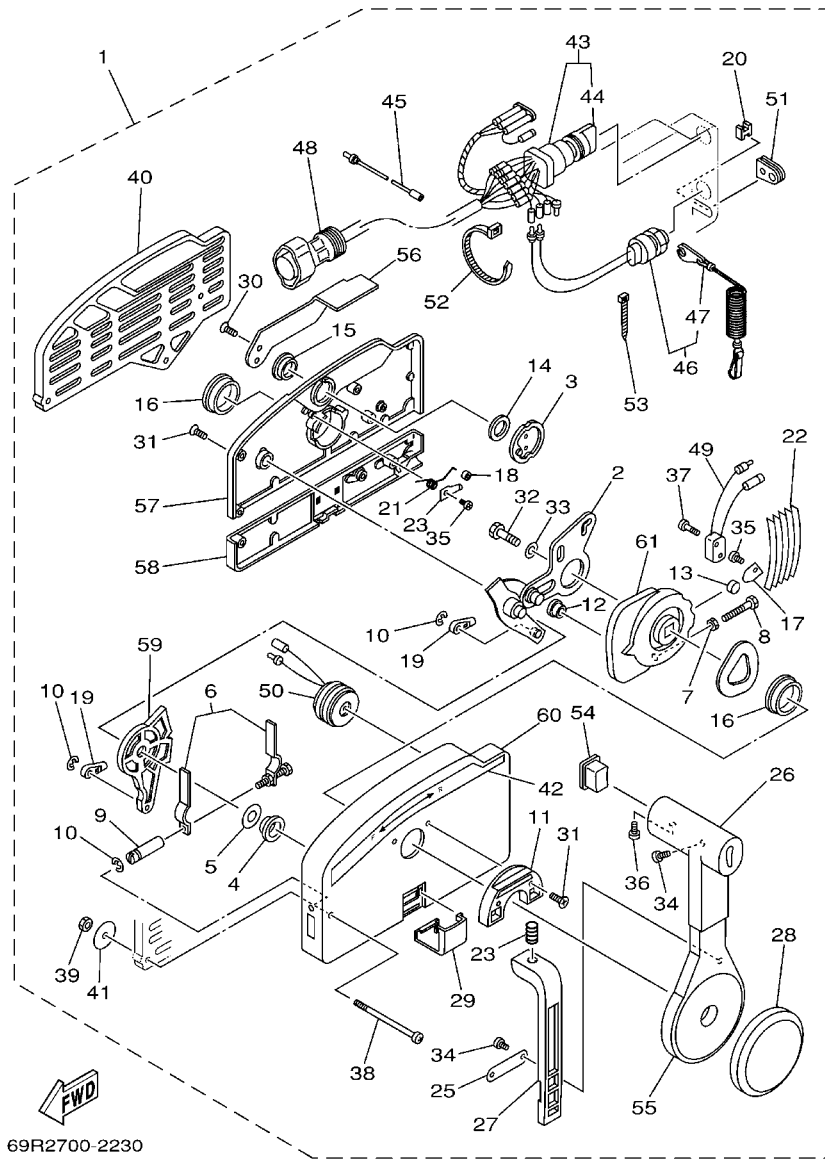

FIG. 25 REMOTE CONTROL ASSY

REF. NO.	PART NO.	DESCRIPTION	MH	W	REMARKS
1	703-48230-15	REMOTE CONTROL ASSY (7P)		1	AP
2	703-48261-11	.ARM, THROTTLE		1	
3	703-48153-00	.SHAFT, FREE ACCEL.		1	
4	703-48235-00	.BUSHING		1	
5	703-48268-00	.SPACER		1	
6	703-48264-00	.FRICTION, THROTTLE		1	
7	95380-05600	.NUT		1	
8	97380-05025	.BOLT		1	
9	703-48265-00	.SHAFT, FRICTION		1	
10	93430-06024	.CIRCLIP		3	
11	703-48245-00	.PLATE, LOCK		1	
12	703-48252-00	.ROLLER, CAM		1	
13	701-48248-00	.ROLLER, FREE ACCEL.		1	
14	703-48198-00	.WASHER, WAVE		1	
15	703-48243-00	.BUSHING		1	
16	703-48236-00	.BUSHING 1		2	
17	703-48189-00	.RETAINER		1	
18	703-48234-00	.ROLLER, DETENT		1	
19	703-48345-01	.CABLE END, REMOTE CONTROL 2		2	
20	703-48358-00	.ANCHOR, CABLE		1	
21	703-48244-00	.SPRING, FREE ACCEL.		1	
22	703-48238-00	.SPRING, DETENT		5	
23	703-48246-00	.SPACER		1	
24	703-48227-00	.SPRING, NEUTRAL LOCK		1	
25	703-48226-00	.PLATE, STOPPER		1	
26	703-48222-00	.GRIP, CONTROL LEVER		1	SINGLE
27	703-48223-00	.LOCK, NEUTRAL		1	

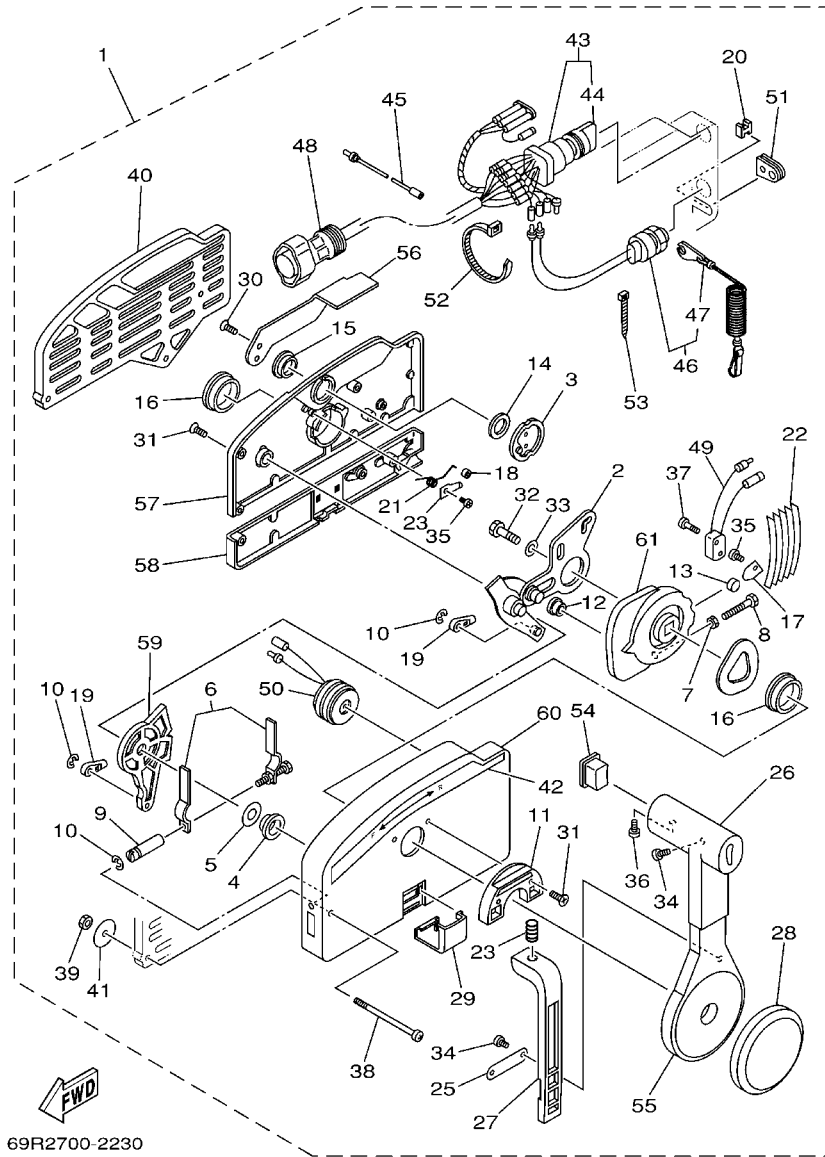
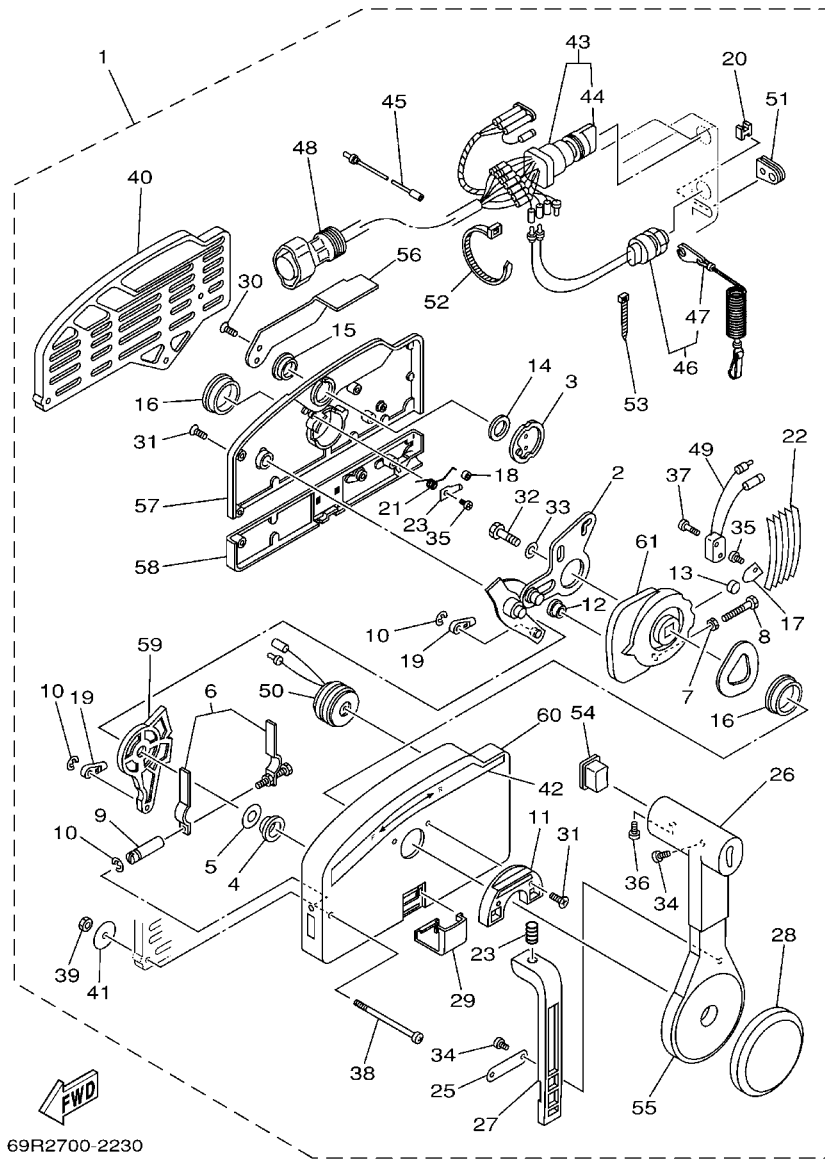

FIG. 25 REMOTE CONTROL ASSY

REF. NO.	PART NO.	DESCRIPTION	MH	W	REMARKS
28	703-48225-00	.COVER		1	
29	703-48219-00	.COVER, LEAD		1	
30	703-48281-00	.SCREW		2	
31	703-48282-00	.SCREW		7	
32	97380-08030	.BOLT		1	
33	92990-08600	.WASHER, PLATE		1	
34	98580-04010	.SCREW, PAN HEAD		3	
35	98580-04006	.SCREW, PAN HEAD		2	
36	98580-05010	.SCREW, PAN HEAD		1	
37	98580-03015	.SCREW, PAN HEAD		2	
38	703-48291-10	.SCREW (M6)		3	
39	95380-06600	.NUT, HEXAGON		3	
40	703-48293-10	.SPACER, REMOTE CONTROL		1	SINGLE
41	701-48287-00	.WASHER		3	
42	703-48215-00	.GRAPHIC		1	
43	703-82510-33	.MAIN SWITCH ASSY		1	
44	703-82577-00	..CAP, KEY		1	
45	703-82531-00	.WIRE, LEAD		1	
46	688-82575-01	.ENGINE STOP SWITCH ASSY		1	
47	682-82556-00	..STOPPER		1	
48	688-82586-21	.EXTENSION, WIRE HARNESS		1	L:5M (7P)
49	703-82540-00	.NEUTRAL SWITCH ASSY		1	
50	703-83383-02	.BUZZER		1	
51	703-48284-00	.GROMMET		1	
52	703-82591-00	.BAND		1	
53	703-82592-00	.BAND		1	
54	703-48224-00	.COVER, CONTROL LEVER		1	WITHOUT PT/T SW.



69R2700-2230

FIG. 25 REMOTE CONTROL ASSY

REF. NO.	PART NO.	DESCRIPTION	MH	W	REMARKS
55	703-48221-00	.LEVER, CONTROL		1	
56	703-48152-00	.KNOB, FREE ACCEL.		1	
57	703-48212-00	.BACK PLATE 1		1	
58	703-48213-00	.BACK PLATE 2		1	
59	703-48271-00	.ARM, SHIFT		1	
60	703-48211-01	.HOUSING,1		1	
61	703-48232-00	.GEAR		1	

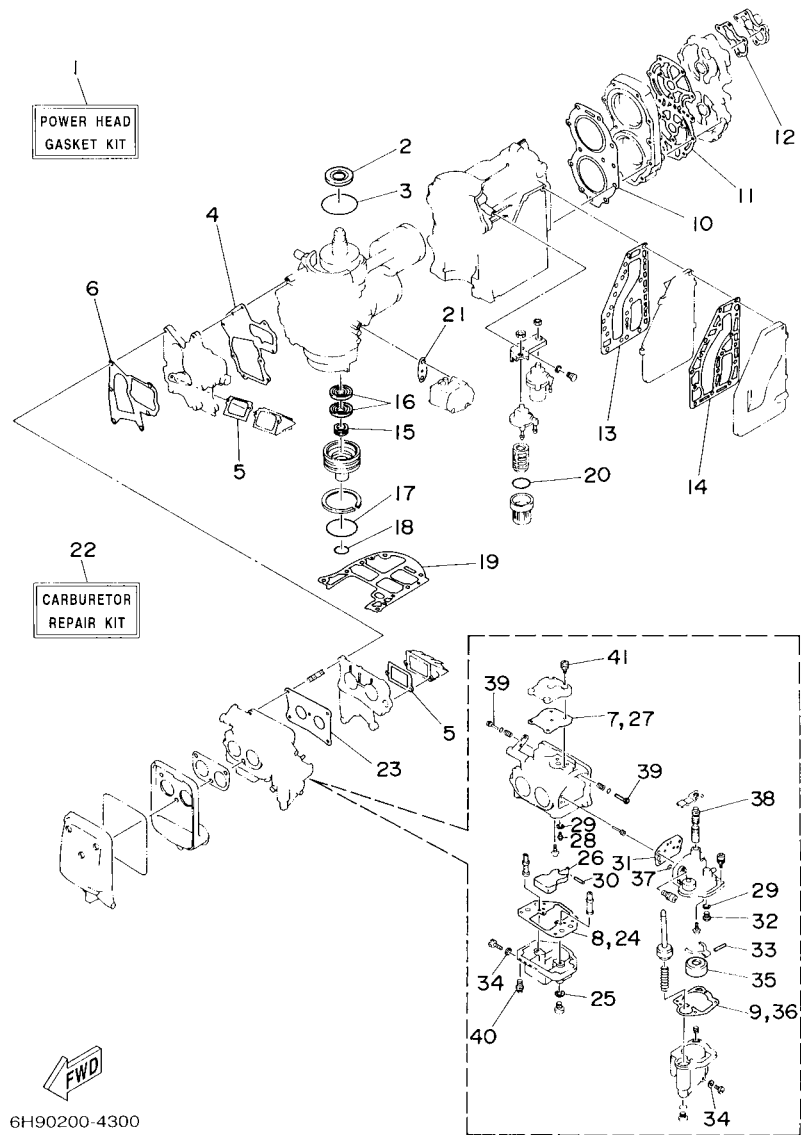

6H90200-4300

FIG. 26 REPAIR KIT 1

REF. NO.	PART NO.	DESCRIPTION	MH	W				REMARKS
1	6F5-W0001-A2	POWER HEAD GASKET KIT	1	1				
2	93102-35M18	.OIL SEAL	1	1				
3	93210-75M51	.O-RING	1	1				
4	6F5-13646-A2	.GASKET, MANIFOLD 2	1	1				
5	6F5-13621-A1	.GASKET, VALVE SEAT	2	2				
6	6F5-13645-A1	.GASKET, MANIFOLD 1	1	1				
7	6F5-14398-00	.GASKET	1	1				
8	6F5-14384-00	.GASKET, FLOAT CHAMBER	1	1				
9	6F5-14384-10	.GASKET, FLOAT CHAMBER	1	1				
10	6F5-11181-A1	.GASKET, CYLINDER HEAD 1	1	1				
11	6F5-11193-A1	.GASKET, HEAD COVER 1	1	1				
12	676-12414-A1	.GASKET, COVER	1	1				
13	6F5-41112-A0	.GASKET, EXHAUST INNER COVER	1	1				
14	6F5-41114-A0	.GASKET, EXHAUST OUTER COVER	1	1				
15	93104-16M01	.OIL SEAL	1	1				
16	93101-30M33	.OIL SEAL	2	2				
17	93210-65M50	.O-RING	1	1				
18	93210-22M02	.O-RING	1	1				
19	6F5-45113-A0	.GASKET, UPPER CASING	1	1				
20	93210-32738	.O-RING	2	2				
21	650-24431-A0	.GASKET, FUEL PUMP 1	1	1				
22	6F5-W0093-01	CARBURETOR REPAIR KIT	1	1				
23	6F5-14198-A1	.GASKET	1	1				
24	6F5-14384-00	.GASKET, FLOAT CHAMBER	1	1				
25	1J2-14398-00	.GASKET	2	2				
26	6F6-14385-00	.FLOAT	1	1				
27	6F5-14398-00	.GASKET	1	1				

POWER HEAD
GASKET KIT

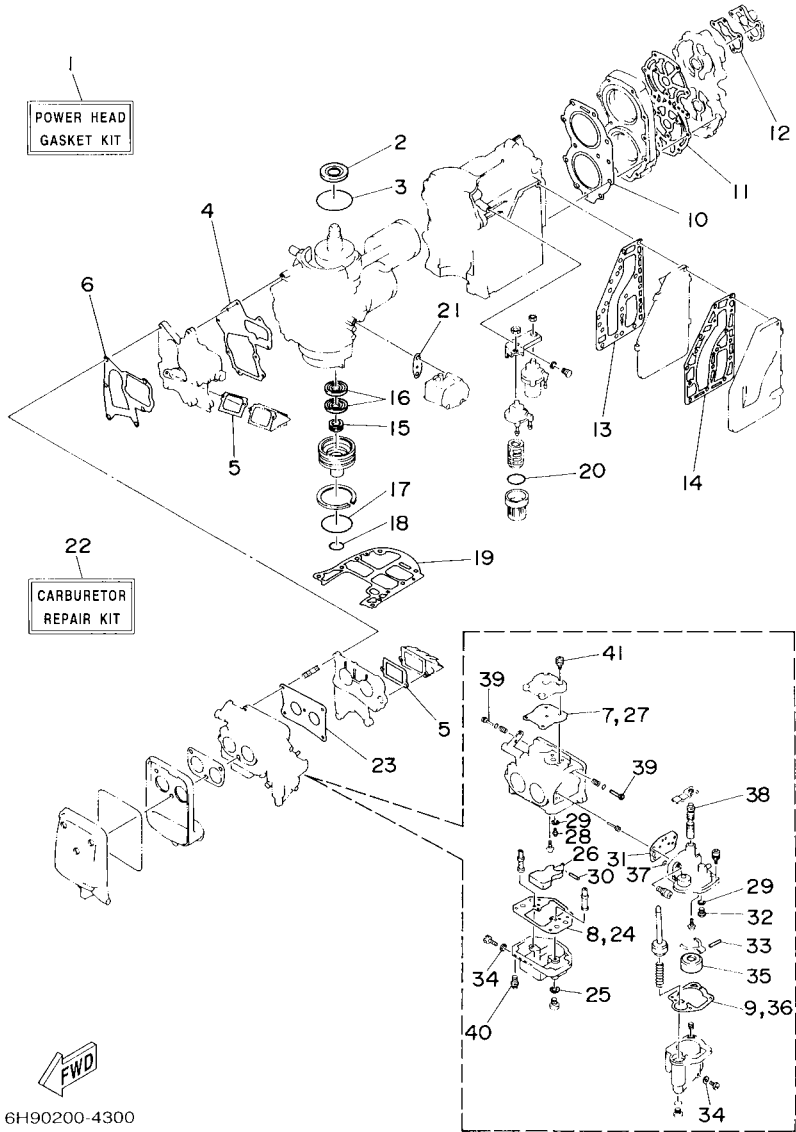

6H90200-4300

FIG. 26 REPAIR KIT 1

REF. NO.	PART NO.	DESCRIPTION	MH	W	REMARKS
28	6F5-14390-21	.NEEDLE VALVE ASSY	1	1	
29	367-14195-00	.GASKET	2	2	
30	6E5-14386-01	.PIN, FLOAT	1	1	
31	6F5-14399-00	.GASKET	1	1	
32	6F5-14390-12	.NEEDLE VALVE ASSY	1	1	
33	367-14386-00	.PIN, FLOAT	1	1	
34	6E5-14398-00	.GASKET	2	2	
35	626-14385-00	.FLOAT	1	1	
36	6F5-14384-10	.GASKET, FLOAT CHAMBER	1	1	
37	6F5-14397-00	.O-RING	2	2	
38	6F5-14371-00	.PLUNGER, STARTER	1	1	
39	6F5-14323-01	.SCREW, AIR ADJUSTING	2	2	
40	97603-05117	.SCREW, PAN HEAD WITH WASHER	4	4	
41	97603-04114	.SCREW, PAN HEAD WITH WASHER	8	8	

FIG. 27 REPAIR KIT 2

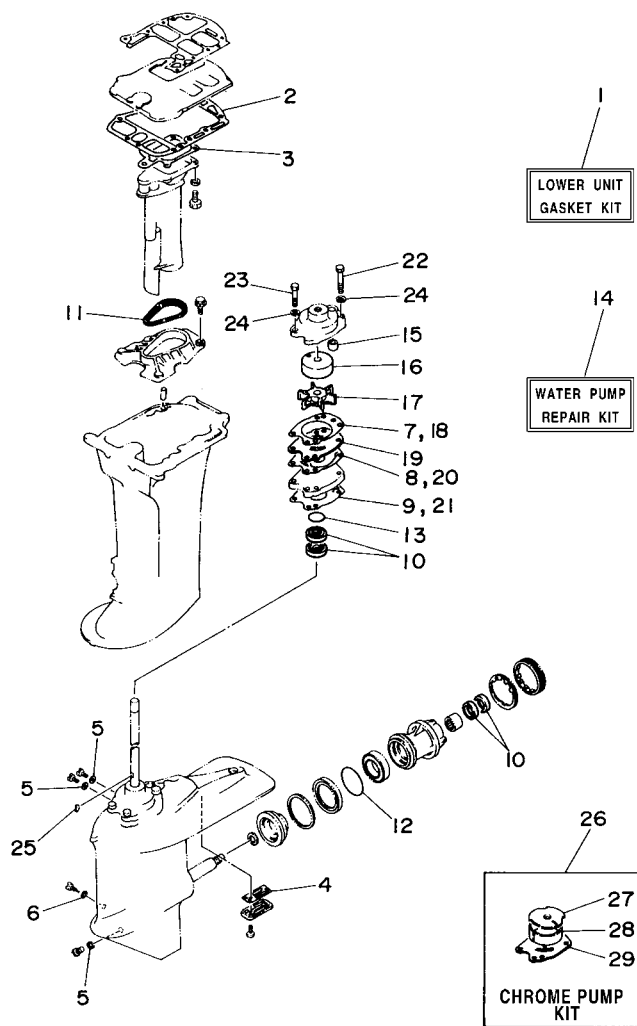

6H93200-C280

REF. NO.	PART NO.	DESCRIPTION	MH	W	REMARKS
1	6H9-W0001-22	LOWER UNIT GASKET KIT	1	1	
2	676-45114-A1	.GASKET, UPPER CASING	1	1	
3	676-41133-A1	.GASKET, EXHAUST MANIFOLD 1	1	1	
4	679-45315-A1	.PACKING, LOWER CASING	1	1	
5	90430-08020	.GASKET	3	3	
6	90430-06M03	.GASKET	1	1	
7	676-44315-A1	.GASKET, WATER PUMP	1	1	
8	676-44324-A1	.GASKET, CARTRIDGE	1	1	
9	679-44316-A1	.GASKET, WATER PUMP	1	1	
10	93101-22M00	.OIL SEAL	4	4	
11	676-45127-00	.SEAL	1	1	
12	93210-66M98	.O-RING	1	1	
13	93210-41042	.O-RING	1	1	
14	6F5-W0078-A0	WATER PUMP REPAIR KIT	1	1	
15	663-44366-00	.DAMPER, WATER SEAL	1	1	
16	676-44322-00	.INSERT, CARTRIDGE	1	1	
17	6F5-44352-00	.IMPELLER	1	1	
18	676-44315-A1	.GASKET, WATER PUMP	1	1	
19	676-44323-00	.OUTER PLATE, CARTRIDGE	1	1	
20	676-44324-A1	.GASKET, CARTRIDGE	1	1	
21	679-44316-A1	.GASKET, WATER PUMP	1	1	
22	97095-08055	.BOLT	2	2	
23	97095-08045	.BOLT	2	2	
24	92995-08600	.WASHER	4	4	
25	90280-04M00	.KEY, WOODRUFF	1	1	
26	676-W0078-0A	CHROME PUMP KIT	1	1	
27	676-44321-40	.INNER PLATE, CARTRIDGE	1	1	

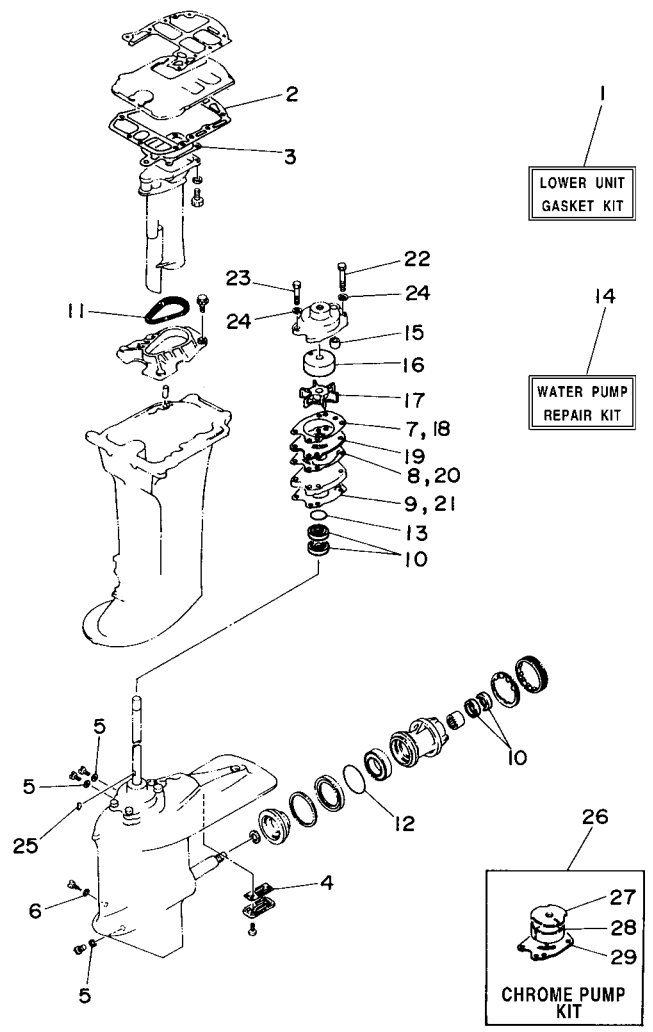

6H93200-C280

FIG. 27 REPAIR KIT 2

REF. NO.	PART NO.	DESCRIPTION	MH	W				REMARKS
28	676-44322-40	.INSERT, CARTRIDGE	1	1				
29	676-44323-40	.OUTER PLATE, CARTRIDGE	1	1				

NUMERICAL INDEX

PART NO.	REF. NO.	PART NO.	REF. NO.	PART NO.	REF. NO.	PART NO.	REF. NO.	PART NO.	REF. NO.	PART NO.	REF. NO.
6F5-11111-00-1S	2 - 23	654-14243-00	5 - 47	652-14397-00	5 - 34	6F5-15774-00	8 - 41	6YK-24610-10	22 - 2	6F5-42615-00	1 - 11
6F5-11119-00	2 - 21	6F5-14301-42	5 - 1	6F5-14397-00	5 - 26	6F5-15779-02	8 - 21	6YL-24641-00	22 - 3	6E9-42651-01	1 - 3
6F5-11181-A1	2 - 24	650-14321-01	5 - 44		26 - 37	6A0-15789-00	8 - 31	6F5-26311-00	14 - 21	6F5-42652-01	1 - 5
	26 - 10	6F5-14323-01	5 - 40	1J2-14398-00	5 - 5	6F5-15791-00	8 - 18	676-26326-00	13 - 14	69P-42677-H0	1 - 14
6F5-11191-00-1S	2 - 26		26 - 39		26 - 25	6YL-24201-04	22 - 20	676-26391-00	14 - 22	6F5-42678-K0	1 - 13
6F5-11193-A1	2 - 27	6A0-14325-00	6 - 33	6E5-14398-00	5 - 23	6YK-24201-20	22 - 1	676-26392-00	14 - 23	6F5-42711-03-4D	13 - 1
	26 - 11	6E7-14325-00	6 - 34		26 - 34	6YK-24260-01	22 - 4	626-28193-01-94	6 - 51	6F5-42715-00	15 - 22
676-11325-00	2 - 17	6F5-14332-01	5 - 29	6F5-14398-00	5 - 8	6YL-24260-01	22 - 22	6F5-41111-01-1S	2 - 36	6F5-42716-00	13 - 11
6F5-11325-00	2 - 19	647-14334-00	5 - 45		26 - 7	6YL-24268-01	22 - 7	6F5-41112-A0	2 - 35	6F5-42724-00	13 - 12
650-11370-01	2 - 4	6F5-14334-01	5 - 41	6F5-14399-00	5 - 16	680-24304-01	6 - 1		26 - 13	676-42724-40	13 - 19
	4 - 5	6F5-14339-00	5 - 32		26 - 31	680-24305-01	7 - 6	6F5-41113-01-1S	2 - 33	6F5-42725-50	16 - 10
6F6-11370-01	4 - 4	6F5-14340-00	5 - 50	6F5-14417-00	4 - 26		22 - 16	6F5-41114-A0	2 - 37	676-42726-00	13 - 27
6F5-11400-10	3 - 1	6F5-14341-00	5 - 4	6F5-14418-00	4 - 27	6Y1-24305-05	22 - 9		26 - 14	6F5-42727-00	13 - 13
6F5-11412-11	3 - 2	647-14342-30	5 - 11	6F5-14425-00	5 - 51	6YK-24306-03	22 - 8	6F5-41116-00-5B	19 - 6	6F5-42738-01-94	13 - 8
6F5-11422-11	3 - 3	647-14342-45	5 - 10	6F5-14476-00	4 - 30	6Y3-24306-04	7 - 1	676-41131-01-5B	19 - 13	6F5-42741-11	13 - 20
6F5-11432-11	3 - 4	677-14343-73	5 - 6	6F5-14483-00	4 - 34	6A4-24329-00	6 - 4	676-41133-A1	19 - 14	664-42791-00	13 - 29
6F5-11442-11	3 - 5	647-14344-35	5 - 36	624-14485-00	2 - 3	6YL-24329-00	22 - 6		27 - 3	6F5-42815-01-4D	13 - 3
6F5-11515-00	3 - 9	6F5-14346-00	5 - 46		4 - 21	650-24351-01	7 - 5	6F5-41137-02-94	19 - 8	6F5-42816-00	13 - 5
6F5-11610-00	3 - 16	6A4-14355-00	5 - 28	6F6-14488-00	8 - 51		22 - 15	6F5-41141-00	19 - 9	676-43111-04-4D	17 - 1
6F5-11610-10	3 - 16	6F5-14369-00	5 - 30	6F5-14497-00	15 - 1	61J-24360-00	7 - 3	6F5-41211-00	15 - 9	676-43112-04-4D	17 - 7
6F5-11610-20	3 - 16	6F5-14370-02	5 - 31	6F6-15100-01-1S	2 - 2		22 - 12	6E9-41237-00	15 - 10	6J8-43113-01	17 - 23
6F6-11631-00-95	3 - 15	6F5-14371-00	5 - 35	6F5-15396-01-5B	2 - 7	650-24378-00	2 - 34	6F5-41237-00	16 - 4	6F5-43114-00	17 - 2
6F5-11633-00	3 - 17		26 - 38	6F5-15711-01	8 - 2	6Y1-24397-00	22 - 18	6F5-41252-00	4 - 35	6F5-43116-00	17 - 3
663-11634-00	3 - 18	6F5-14372-01	5 - 27	6F5-15713-00	8 - 5	6Y1-24397-10	22 - 11	6F5-41256-00	4 - 38	663-43118-01-4D	17 - 4
6F6-11635-00	3 - 15	6F5-14377-00	5 - 37	6F5-15714-03	8 - 3	6F5-24410-06	6 - 20	6F5-41262-01	5 - 42	6J8-43131-01	17 - 20
6F6-11636-00	3 - 15	6F5-14379-00	5 - 43	6F5-15715-00	8 - 6	648-24411-00	6 - 29	661-41262-02	4 - 39	676-43132-00	18 - 2
6F5-11651-00	3 - 11	6F5-14381-00	5 - 3	6F5-15716-01	8 - 8	663-24411-00	6 - 36		8 - 50	6E5-43145-01	23 - 9
6F5-11681-00	3 - 12	6F5-14381-11	5 - 21	6F5-15723-01	8 - 22	677-24411-02	6 - 26	682-41271-00	4 - 36	6G5-43145-01	17 - 25
6F5-12411-03	2 - 29	6F5-14383-00	5 - 9	6F5-15726-01	8 - 11	682-24412-01	6 - 25	689-41273-00	4 - 37	676-43160-02	18 - 26
676-12413-00-1S	2 - 30	6E5-14383-10	5 - 22	6F5-15734-01	8 - 7	6A0-24412-02	6 - 41	6F5-41283-00	15 - 3	676-43165-00	18 - 27
676-12414-A1	2 - 31	6F5-14384-00	5 - 2	6F5-15739-00	8 - 20	6A0-24413-00	6 - 38	6F5-41638-00	15 - 2	676-43191-00	18 - 8
	26 - 12		26 - 8	6F5-15741-01	8 - 4	677-24413-01	6 - 22	6F5-41662-00	15 - 14	676-43311-10-4D	17 - 12
6B8-13437-00	1 - 15	6F5-14384-10	5 - 25	6F5-15746-00	8 - 39	6A0-24421-01	6 - 32	676-42111-03-4D	14 - 2	663-43318-00	18 - 17
6F5-13610-00	4 - 1		26 - 9	6F5-15747-00	8 - 38	648-24423-00	6 - 31	676-42115-00	14 - 11	676-43373-00	17 - 17
6F5-13621-A1	4 - 9	626-14385-00	5 - 24	656-15748-00	8 - 43	648-24424-00	6 - 30	664-42119-00	14 - 3	676-43613-00	18 - 20
	26 - 5		26 - 35	6F5-15752-00	8 - 16	650-24431-A0	6 - 42	6F5-42125-00	14 - 34	676-43614-00	18 - 18
6F6-13641-00-1S	4 - 3	6F6-14385-00	5 - 7	6F5-15753-00	8 - 17		26 - 21	6F5-42126-00	14 - 33	676-43615-00	18 - 19
6F6-13643-01-1S	4 - 16		26 - 26	6F5-15754-00	8 - 9	648-24434-01	6 - 28	6F5-42137-00	14 - 5	676-43616-00	18 - 16
6F5-13645-A1	4 - 20	367-14386-00	5 - 19	689-15755-01	8 - 14	677-24434-02	6 - 27	676-42151-00-94	14 - 17	6F5-43627-80	18 - 5
	26 - 6		26 - 33	6A0-15758-01-94	8 - 27	648-24435-02	6 - 37	650-42152-00-94	14 - 15	6F5-43628-80	18 - 6
6F5-13646-A2	4 - 6	6E5-14386-01	5 - 15	6A0-15761-00	1 - 2	677-24435-02	6 - 24	676-42159-00	14 - 12	6F5-43630-80	18 - 12
	26 - 4		26 - 30	6A0-15762-01	8 - 30	677-24444-01	6 - 21	6F6-42177-A0	14 - 4	676-43631-00	18 - 13
6F5-13940-01	5 - 54	6F5-14387-00	5 - 20	6F5-15764-00	8 - 15	677-24471-01	6 - 23	676-42511-03-4D	17 - 26	676-43643-00	18 - 30
6F5-14182-41	5 - 17	6F5-14390-12	5 - 18	6F5-15768-00	8 - 19	61N-24521-00	6 - 11	676-42521-00-94	17 - 32	6F5-44111-00	15 - 11
367-14195-00	5 - 13		26 - 32	6F5-15770-00	8 - 40	61N-24560-00	6 - 9	648-42528-00	17 - 15	6F5-44111-50	16 - 1
	26 - 29	6F5-14390-21	5 - 12	6F5-15771-00-94	8 - 32	61N-24563-00	6 - 10	624-42542-00	10 - 4	6F5-44121-00	15 - 17
6F5-14198-A1	4 - 23		26 - 28	6F5-15772-00-94	8 - 35	6F5-24566-00	6 - 13	6F5-42610-L0-4D	1 - 1	6F5-44125-00	15 - 12
	26 - 23	6A4-14394-00	5 - 33	6F5-15773-00	8 - 42	6YL-24610-01	22 - 21	6F5-42613-01-4D	1 - 7	676-44143-00	15 - 26

NUMERICAL INDEX

PART NO.	REF. NO.	PART NO.	REF. NO.	PART NO.	REF. NO.	PART NO.	REF. NO.	PART NO.	REF. NO.	PART NO.	REF. NO.
648-44146-00	15 - 27	676-45114-A1	27 - 2	663-45587-50	20 - 9	703-48243-00	25 - 15	6F5-81970-61	11 - 8	6F5-W0070-K0	1 - 12
650-44147-00	20 - 64	663-45119-00	17 - 14	663-45587-60	20 - 9	703-48244-00	25 - 21	6F5-82105-00	11 - 3	676-W0078-0A	27 - 26
679-44150-00	20 - 60	676-45127-00	19 - 15	679-45611-01	20 - 41	703-48245-00	25 - 11	6F5-82117-00	11 - 6	6F5-W0078-A0	27 - 14
679-44150-10	20 - 60		27 - 11	663-45631-01	20 - 44	703-48246-00	25 - 23	61A-82119-00	10 - 27	6F5-W0084-01-4D	14 - 1
679-44152-00	20 - 61	676-45151-00-4D	19 - 20	663-45633-00	20 - 46	701-48248-00	25 - 13		11 - 16	6F5-W0090-64-1S	2 - 1
6F5-44167-00	15 - 23	676-45151-10-4D	19 - 20	663-45634-00	20 - 43	703-48252-00	25 - 12	703-82119-00	9 - 21	6F5-W0093-01	26 - 22
6F5-44173-00	15 - 21	688-45214-02	21 - 10	676-45635-00	20 - 42	703-48261-11	25 - 2	663-82151-00	11 - 12	6F5-W1571-02	8 - 1
676-44311-00	20 - 18	688-45215-02	21 - 11	663-45930-00-98	21 - 22	703-48264-00	25 - 6	61N-82317-00	10 - 3	676-W2810-01	6 - 50
676-44315-A1	20 - 21	676-45251-00	2 - 14	663-45941-01-EL	21 - 22	703-48265-00	25 - 9	62E-82371-11	10 - 9	6J4-W4531-01-4D	20 - 2
	27 - 7	6J4-45300-02-4D	20 - 1	69W-45943-00-EL	21 - 22	703-48268-00	25 - 5	703-82510-33	25 - 43	90101-08001	2 - 22
679-44316-A1	20 - 25	6J4-45300-12-4D	20 - 1	69W-45945-00-EL	21 - 22	703-48271-00	25 - 59	703-82531-00	25 - 45	90101-08M02	17 - 53
	27 - 9	679-45315-A1	20 - 5	69W-45947-00-EL	21 - 22	703-48281-00	25 - 30	703-82540-00	25 - 49	90101-10M58	17 - 69
676-44321-40	20 - 20		27 - 4	663-45949-01-EL	21 - 22	703-48282-00	25 - 31	682-82556-00	13 - 25	90101-12M01	17 - 46
	27 - 27	6A0-45318-00	19 - 18	69W-45952-00-EL	21 - 22	703-48284-00	25 - 51		25 - 47	90101-12M37	14 - 27
676-44322-00	27 - 16	679-45321-02	20 - 4	663-45952-02-EL	21 - 22	701-48287-00	25 - 41	688-82560-10	10 - 16	90105-06M01	19 - 7
676-44322-40	20 - 19	679-45331-00-94	20 - 50	663-45954-01-EL	21 - 22	703-48291-10	25 - 38	688-82575-01	25 - 46	90105-08M10	8 - 23
	27 - 28	688-45341-10	20 - 15	663-45956-01-EL	21 - 22	703-48293-10	25 - 40	6E9-82575-02	13 - 24	90105-08M35	10 - 25
676-44323-00	27 - 19	679-45371-00	21 - 14	663-45958-01-EL	21 - 22	701-48320-30	24 - 2	703-82577-00	25 - 44	90105-08M50	12 - 18
676-44323-40	20 - 26	663-45375-00	21 - 9	663-45970-60-98	21 - 22	6F5-48345-00	16 - 3	689-8257Y-00	13 - 26	90105-08M51	12 - 25
	27 - 29	663-45376-00-94	21 - 8	663-45972-60-98	21 - 22	703-48345-01	25 - 19	688-82586-21	25 - 48	90109-06M12	17 - 6
676-44324-A1	20 - 27	697-45384-02	20 - 58	663-45974-60-98	21 - 22	703-48358-00	25 - 20	6F5-82588-00	10 - 23	90109-06M86	10 - 7
	27 - 8	679-45501-00	20 - 36	663-45976-00-98	21 - 22	676-48511-01	16 - 5	6F5-82590-10	11 - 11	90116-06M17	4 - 10
679-44341-00-94	20 - 28	679-45501-10	20 - 36	663-45978-00-98	21 - 22	6F5-48538-00	16 - 2	6F5-82590-20	10 - 17	90116-08M00	17 - 8
6F5-44352-00	20 - 23	679-45536-00	20 - 8	663-45987-02	21 - 17	689-61350-02	23 - 1	703-82591-00	25 - 52	90119-06M11	13 - 23
	27 - 17	6H9-45551-00	20 - 37	670-45997-02	21 - 18	689-61351-01	23 - 2	703-82592-00	25 - 53	90119-06M61	13 - 17
676-44361-00	21 - 2	663-45552-00	20 - 38	703-48152-00	25 - 56	6E5-61355-00	23 - 7	703-83383-02	25 - 50	90119-06M65	10 - 5
676-44361-10	21 - 2	679-45560-00	20 - 40	703-48153-00	25 - 3	6F5-81328-00	9 - 9	65L-83557-00	10 - 28	90119-06M73	13 - 6
663-44366-00	20 - 22	663-45567-01	20 - 11	703-48189-00	25 - 17	6J4-81800-01	12 - 3	6G1-83557-00	11 - 13	90119-06MA2	2 - 32
	27 - 15	663-45567-10	20 - 11	703-48198-00	25 - 14	689-81807-12	12 - 5	6G5-83557-00	11 - 15	90119-06MA3	2 - 28
663-44367-00	21 - 1	663-45567-20	20 - 11	703-48211-01	25 - 60	689-81809-11	12 - 9	6N7-83557-00	10 - 26	90119-08M10	8 - 24
6E5-44391-00	13 - 2	663-45567-30	20 - 11	703-48212-00	25 - 57	689-81810-11	12 - 11	6A1-83625-41	8 - 52	90119-08MA5	2 - 25
676-44511-00-94	17 - 61	663-45567-40	20 - 11	703-48213-00	25 - 58	689-81811-11	12 - 13	6E0-83627-41	14 - 37	90119-10005	2 - 6
676-44512-00-94	17 - 62	663-45567-50	20 - 11	703-48215-00	25 - 42	689-81812-11	12 - 14	6F5-85515-10	9 - 8	90141-06M00	2 - 18
679-44514-00-94	17 - 52	663-45567-60	20 - 11	703-48219-00	25 - 29	689-81813-10	12 - 15	6F5-85520-10	9 - 4	90149-05M13	14 - 7
676-44518-00	17 - 58	679-45571-00	20 - 49	703-48221-00	25 - 55	6J4-81820-01	12 - 24	6F6-85530-01	10 - 8	90149-06M00	20 - 17
676-44521-00	17 - 66	663-45576-00	20 - 53	703-48222-00	25 - 26	689-81820-11	12 - 16	6F5-85533-10	9 - 5	90152-05M09	21 - 12
676-44522-01	17 - 67	663-45577-01	20 - 52	703-48223-00	25 - 27	689-81826-10	12 - 17	6F5-85540-30	10 - 6	90157-05M16	22 - 5
676-44533-00	17 - 57	663-45577-10	20 - 52	703-48224-00	25 - 54	6F5-81830-11	12 - 6	6F5-85542-10	10 - 2	90159-04035	9 - 12
676-44551-01-4D	17 - 38	663-45577-20	20 - 52	703-48225-00	25 - 28	689-81831-00	12 - 7	6F6-85550-B0	9 - 1	90159-04063	9 - 11
676-44552-01-4D	17 - 39	663-45577-30	20 - 52	703-48226-00	25 - 25	689-81840-11	12 - 12	6F5-85550-G0	9 - 1	90159-05040	9 - 10
676-44553-01-4D	17 - 40	663-45577-40	20 - 52	703-48227-00	25 - 24	6F5-81842-41	12 - 1	6F5-85560-B0	9 - 2	90159-06M01	4 - 28
679-44555-00-94	17 - 41	663-45577-50	20 - 52	703-48230-15	24 - 1	689-81847-11	12 - 8	6F5-85580-10	9 - 6	90170-07021	15 - 28
676-44575-00	17 - 51	663-45577-60	20 - 52		25 - 1	689-81850-12	12 - 10	6F5-85580-20	9 - 7	90170-09M03	23 - 5
676-45111-03-4D	19 - 1	663-45587-01	20 - 9	703-48232-00	25 - 61	689-81857-11	12 - 4	6F5-85597-H0	9 - 14	90170-12138	20 - 39
6H9-45111-11-4D	19 - 1	663-45587-10	20 - 9	703-48234-00	25 - 18	6G1-81941-10	12 - 20	6F5-85597-J0	9 - 13	90170-20137	9 - 19
6F5-45113-A0	19 - 2	663-45587-20	20 - 9	703-48235-00	25 - 4	6F5-81945-00	12 - 22	6H9-W0001-22	27 - 1	90171-16011	21 - 20
	26 - 19	663-45587-30	20 - 9	703-48236-00	25 - 16	6F5-81948-00	10 - 24	6F5-W0001-A2	26 - 1	90185-05002	21 - 13
676-45114-A1	19 - 10	663-45587-40	20 - 9	703-48238-00	25 - 22	6G1-81952-00	12 - 21	6F5-W0004-00	4 - 2	90185-08057	17 - 56

NUMERICAL INDEX

PART NO.	REF. NO.	PART NO.	REF. NO.	PART NO.	REF. NO.	PART NO.	REF. NO.	PART NO.	REF. NO.	PART NO.	REF. NO.
90185-09M01	23 - 4	90386-12089	14 - 26	90480-09M21	13 - 15	92995-06600	11 - 2	93430-06024	25 - 10	97095-06020	19 - 16
90185-12058	14 - 32	90386-12M37	13 - 4	90480-17165	11 - 17		13 - 22	93430-10M00	18 - 9	97095-06025	6 - 2
90185-22043	17 - 24	90386-22M15	17 - 21	90480-17M08	11 - 18		14 - 14	93440-68M03	2 - 12		10 - 13
90201-08M08	17 - 54	90386-44M03	17 - 36	90480-25161	10 - 11		15 - 6		3 - 10		13 - 21
90201-09M00	17 - 55	90386-52M02	17 - 35	90501-07M33	15 - 25		20 - 63	93603-21111	3 - 19		17 - 59
90201-10M02	14 - 8	90387-06035	13 - 16	90501-10227	8 - 44	92995-08100	11 - 5	93604-08062	20 - 31		19 - 11
90201-10M20	23 - 3	90387-06M29	8 - 49	90501-12M36	15 - 24		17 - 28	93606-12019	21 - 5	97095-06030	8 - 47
90201-10M63	23 - 8		15 - 4	90501-14M05	18 - 11		19 - 5	93606-25M00	19 - 3		15 - 5
90201-12426	17 - 71	90387-07M04	18 - 25	90501-16M01	20 - 48		21 - 7	93608-12063	2 - 5	97095-06040	9 - 16
90201-12537	14 - 30	90387-08M02	17 - 9	90501-18M00	17 - 16	92995-08600	17 - 19		17 - 31	97095-06055	6 - 43
90201-12M16	17 - 47	90387-08M05	8 - 26	90501-23215	14 - 9		20 - 33	93700-06M03	17 - 13	97095-08016	11 - 4
90201-13M11	17 - 49	90387-08M12	12 - 2	90502-10M04	18 - 29		27 - 24	94702-00040	2 - 40	97095-08040	19 - 4
90201-20417	3 - 20	90387-10M42	23 - 6	90506-30M00	18 - 23	92995-10100	21 - 16	95303-08700	8 - 12	97095-08045	17 - 44
90201-21M18	9 - 20	90430-06M03	20 - 16	90508-14M00	18 - 15	92995-10600	17 - 70	95380-03600	6 - 35		20 - 34
90201-22429	20 - 47		27 - 6	91490-16010	14 - 36	93101-22M00	20 - 29	95380-05600	25 - 7		27 - 23
90201-22M03	17 - 22	90430-08020	20 - 13		15 - 19		27 - 10	95380-06600	4 - 25	97095-08050	17 - 63
90201-44M01	17 - 34		27 - 5	91490-20012	18 - 24	93101-30M33	2 - 8		13 - 18	97095-08055	20 - 32
90202-06M00	18 - 10	90430-12072	21 - 4	91490-30025	21 - 21		26 - 16		14 - 18		27 - 22
90202-12060	21 - 3	90445-07240	4 - 32	91690-25016	15 - 13	93102-35M18	9 - 3		17 - 60	97095-10030	21 - 15
90202-12092	14 - 29	90445-07254	4 - 41	91690-30010	2 - 13		26 - 2		25 - 39	97380-05025	25 - 8
90202-12M01	18 - 3	90445-07M24	4 - 43		18 - 28	93104-16M01	2 - 9	95380-08600	6 - 14	97380-08030	25 - 32
90202-21100	17 - 48	90445-09226	6 - 5	91690-30025	14 - 16		26 - 15		17 - 11	97603-04114	5 - 38
90202-27M23	3 - 13	90445-09M37	2 - 39	91690-40032	4 - 40	93109-44M00	17 - 37	95380-10600	16 - 9		26 - 41
90206-12052	13 - 7	90445-09M53	6 - 45	92903-06600	4 - 12	93210-08287	7 - 7		17 - 72	97603-05117	5 - 49
90206-12054	14 - 31	90445-09M54	6 - 16		13 - 10		22 - 10	95380-12800	17 - 50		26 - 40
90206-12M00	18 - 4	90445-09M55	5 - 52		15 - 16	93210-16275	23 - 10	97013-06014	6 - 15	97603-06113	5 - 48
90209-52M00	17 - 33	90445-10M43	6 - 6	92903-08600	8 - 34	93210-22M02	2 - 11	97013-06025	4 - 13	97603-06120	5 - 39
90214-48M03	20 - 57	90445-10M50	6 - 17	92990-05100	4 - 8		26 - 18		13 - 9	97780-40520	15 - 20
90240-05M09	15 - 18	90445-11M05	7 - 4		6 - 40	93210-32738	6 - 12		15 - 15	97780-50716	4 - 29
90243-04007	17 - 5		22 - 13	92990-05600	11 - 10		26 - 20	97013-06065	4 - 11	97880-05014	4 - 7
90249-07M01	18 - 21	90445-11M06	7 - 2	92990-06100	14 - 19	93210-41042	20 - 30	97013-08030	8 - 10	97880-05025	11 - 9
90249-07M02	18 - 22		22 - 19	92990-08100	17 - 10		27 - 13	97013-08035	8 - 33	97880-05030	2 - 20
90249-12M13	18 - 7	90445-11M81	7 - 8	92990-08600	12 - 19	93210-65M50	2 - 10	97075-08025	17 - 18	97880-06016	20 - 6
90249-12M27	18 - 1		22 - 14		25 - 33		26 - 17	97075-08030	17 - 27	98503-05028	6 - 39
90250-06023	20 - 45	90446-10M01	10 - 20	92990-10100	16 - 7	93210-66M98	20 - 54		21 - 6	98580-03015	25 - 37
90266-04M01	1 - 6	90446-10M02	10 - 1	92990-10600	16 - 8		27 - 12	97075-08035	17 - 29	98580-04006	25 - 35
90266-04M04	1 - 4		11 - 7	92990-12200	14 - 28	93210-75M51	9 - 15	97075-10040	16 - 6	98580-04010	25 - 34
90269-02M09	14 - 6	90447-13011	13 - 28	92990-16200	21 - 19		26 - 3	97095-05010	14 - 24	98580-05010	25 - 36
90269-04M00	18 - 31	90464-06006	11 - 14	92995-05600	14 - 25	93306-00702	20 - 51		18 - 14	98980-04006	5 - 14
90280-04M00	20 - 24	90464-07008	6 - 49	92995-06100	1 - 9	93306-306U2	3 - 8	97095-06012	12 - 23		
	27 - 25	90464-07M05	9 - 22		19 - 12	93306-307U0	3 - 6	97095-06016	1 - 8		
90280-05015	9 - 18	90464-07M06	10 - 15	92995-06600	1 - 10	93310-727V7	3 - 14		2 - 15		
90282-04010	20 - 59	90465-08M07	10 - 12		2 - 16	93315-32224	20 - 7		8 - 28		
90338-22007	20 - 3	90465-11M10	10 - 10		4 - 24	93317-22204	20 - 55		10 - 18		
90340-08002	20 - 14	90465-11M52	17 - 68		6 - 3	93332-00001	20 - 10		11 - 1		
90385-12M04	8 - 25	90467-06016	4 - 15		8 - 29	93332-00003	20 - 12		15 - 7		
90386-08032	14 - 10	90467-08004	6 - 7		9 - 17	93332-000UE	3 - 7	97095-06018	20 - 62		
90386-08M00	14 - 20	90467-09M03	6 - 8		10 - 14	93420-36M01	19 - 19	97095-06020	14 - 13		

EK40J
PARTS CATALOGUE
©2004 by Yamaha Motor Co., Ltd.
1st edition, June 2004
All rights reserved.
Any reprinting or unauthorized use
without the written permission of
Yamaha Motor Co., Ltd.
is expressly prohibited.
Printed in Japan.