



**PARTS  
CATALOGUE  
CATALOGO  
DE REPUESTOS**

**F9.9FMH'12 (6AU5)**

---



1L6AU-200S1

( )

F9.9FMH  
PARTS CATALOGUE  
©2011 by Yamaha Motor Co., Ltd.  
1st edition, April 2011  
All rights reserved.  
Any reprinting or unauthorized use  
without the written permission of  
Yamaha Motor Co., Ltd.  
is expressly prohibited.  
Printed in Japan.

F9.9FMH  
CATALOGO DE REPUESTOS  
©2011 por Yamaha Motor Co., Ltd.  
1ª edición, abril 2011  
Todos los derechos reservados.  
Toda reproducción o uso no autorizado  
sin el consentimiento escrito de  
Yamaha Motor Co., Ltd.  
quedan expresamente prohibidos  
Impreso en Japón.

# FOREWORD

This Parts Catalogue is related to the parts for the model(s) on the cover page. When you are ordering replacement parts, please refer to this Parts Catalogue and quote both part numbers and part names correctly.

1. Modifications or additions which have been made after the issue of the Parts Catalogue will be announced in the Parts News.  
It is advisable that you make the necessary corrections to the Parts Catalogue according to the Parts News.

2. Abbreviations

The following abbreviations are used in this Parts Catalogue.

“UR” Use specified parts number.

“UN” Use as many as needed.

“AP” Alternate Parts

“LM” Locally Made (Parts need to be ordered locally)

“F#” Frame No. (Applicable machine No.)

“O/S” Over Size

3. The number of components for assembly

- Parts, which are to be supplied in an assembly, are listed with a dot (.) in front of the part name as shown below.
- The numeral appearing to the right of each component part indicates the quantity of parts for each assembly unit.

PART NO.	DESCRIPTION	Q'TY	REMARKS
2F5-83310-60	FRONT FLASHER LIGHT ASSY	2	
115-83311-60	.BULB (6V-18W)	1	

4. Applicable colours of graphics are represented in the “REMARKS” as shown below.

PART NO.	DESCRIPTION	Q'TY	REMARKS
2N4-24110-00-X5	FUEL TANK COMP.	2	MXR
3J1-24240-10	.GRAPHIC, FUEL TANK	1	FOR MXR

5. Note that the illustrations for reference in finding parts numbers are not to be used for assembling. When assembling, please use the applicable service manual.

6. The asterisk (\*) before a reference number indicates modified items after the first edition.

7. Applicable Serial No.

Engine Serial No.

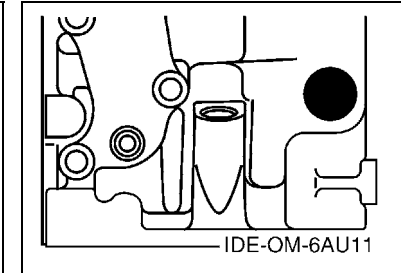
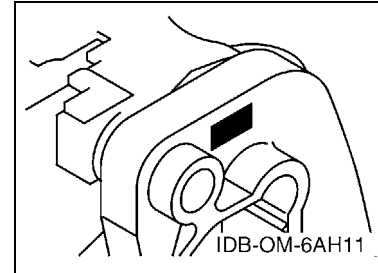

8. Applicable Engine Starting Serial No.

Model	Serial No.	Model	Serial No.
F9.9F	6AUK-1021854		

9. Applicable Colour Code

Abbreviation	Colour Name	Colour Code
DBNM2	DARK BLUISH GRAY METALLIC 2	004D

10. Quantity Column Information

Column No.	Name Of Q'ty Column	Applicable Model
1	6AU5	F9.9FMH

# PROLOGO

Este catálogo de repuestos corresponde a las piezas para el o los modelos que figuran en la página de portada. Al formular el pedido de repuestos, se ruega citar este catálogo y especificar correctamente el número y el nombre de las piezas.

- Las modificaciones y agregados que se hayan realizado después de la edición de este Catálogo de Repuestos, serán anunciados en las Informaciones de Recambios. Es recomendable que se hagan las correcciones necesarias en el Catálogo de Repuestos de acuerdo con las Informaciones de Recambios.

## 2. Abreviaciones

En este. Catálogo de Repuestos se emplean las siguientes abreviaciones.

- “UR” Usar el número de partes especificado
- “UN” Usar la cantidad necesaria
- “AP” Piezas sustitutivas
- “LM” Fabricación local (Hay que pedir los repuestos en las cercanías)
- “F#” N° de bastidor (N° aplicable a la máquina)
- “O/S” Sobredimensionado

## 3. La cantidad de componentes para el montaje

- Los componentes, suministrados como conjunto, se describen con un punto (.) que precede al nombre del parte como se indica a continuación.
- La numeración que aparece a la derecha de cada descripción indica la cantidad de partes por cada unidad de conjunto.

CODIGO N°	DESCRIPCION	CANT.	OBSERVACIONES
2F5-83310-60	ENSAMBLAJE DE LA LUZ	2	
115-83311-60	.BOMBILLA (6V-18W)	1	

## 4. Los colores de los componentes se indican como sigue en la columna de “OBSERVACIONES”.

CODIGO N°	DESCRIPCION	CANT.	OBSERVACIONES
2N4-24110-00-X5	COMP. DEL TANQUE	2	MXR
3J1-24240-10	.GRAFICO, DEL TANQUE	1	PARA MXR

- Debe tenerse en cuenta que las ilustraciones sirven como guía para la búsqueda de los números de partes y no deben usarse para el montaje. Durante el montaje, se recomienda usar el manual de taller correspondiente.

- EL asterisco (\*) antes del número de referencia indica los elementos modificados después de la primera edición.

## 7. Números de serie

N° de Serie del motor

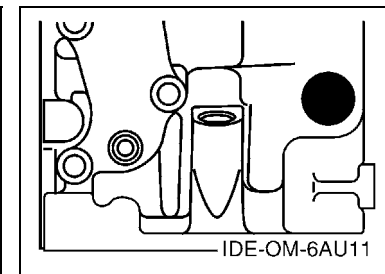
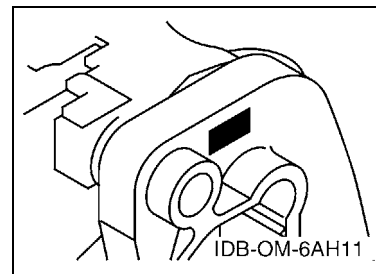

## 8. Números de serie del motor

Modelo	N° de serie	Modelo	N° de serie
F9.9F	6AUK-1021854		

## 9. Códigos de color aplicables

Abreviatura	Nombre de color	Código de color
DBNM2	DARK BLUISH GRAY METALLIC 2	004D

## 10. Información para la columna de cantidades

Columna N°	Nombre de la columna de cantidades	Modelo aplicable
1	6AU5	F9.9FMH

# CONTENTS

TOP COWLING .....	1
CYLINDER & CRANKCASE 1 .....	2
CRANKSHAFT & PISTON .....	3
CYLINDER & CRANKCASE 2 .....	4
VALVE .....	5
INTAKE .....	6
CARBURETOR .....	7
OIL PUMP .....	8
FUEL .....	9
STARTER .....	11
GENERATOR .....	13
ELECTRICAL 1 .....	14
ELECTRICAL 2 .....	15
BOTTOM COWLING .....	16
STEERING .....	18
STEERING FRICTION .....	21
CONTROL .....	22
REMO CON ATTACHMENT .....	24
BRACKET 1 .....	25
BRACKET 2 .....	27
UPPER CASING .....	28
OIL PAN .....	29
LOWER CASING & DRIVE 1 .....	30
LOWER CASING & DRIVE 2 .....	33
FUEL TANK .....	34
STEERING GUIDE .....	35
OPTIONAL PARTS 1 .....	36
OPTIONAL PARTS 2 .....	37
REPAIR KIT 1 .....	38
REPAIR KIT 2 .....	39
REPAIR KIT 3 .....	40

## INDEX

NUMERICAL INDEX .....	41
-----------------------	----

# CONTENIDO

SOPORTE SUPERIOR .....	1
CILINDRO & CARTER 1 .....	2
CIGUENAL & PISTON .....	3
CILINDRO & CARTER 2 .....	4
VALVULA .....	5
ADMISION .....	6
CARBURADOR .....	7
BOMBA DE ACEITE .....	8
COMBUSTIBLE .....	9
ARRANQUE .....	11
GENERADOR .....	13
EQUIPO ELECTRICO 1 .....	14
EQUIPO ELECTRICO 2 .....	15
CUBIERTA INFERIOR .....	16
DIRECCION .....	18
FRICCION DE DIRECCION .....	21
CONTROL .....	22
CONJUNTO ADITAMENTO .....	24
SOPORTE 1 .....	25
SOPORTE 2 .....	27
FUNDA SUPERIOR .....	28
OIL PAN .....	29
IMPULSOR E INFERIOR 1 .....	30
IMPULSOR E INFERIOR 2 .....	33
DEPOSITO DE COMBUSTIBLE .....	34
DIRECCIONGUIAR .....	35
PARTES OPCIONALES 1 .....	36
PARTES OPCIONALES 2 .....	37
ESTUCHE REPARATION 1 .....	38
ESTUCHE REPARATION 2 .....	39
ESTUCHE REPARATION 3 .....	40
<b>INDICE</b>	
INDICE NUMERICO .....	41

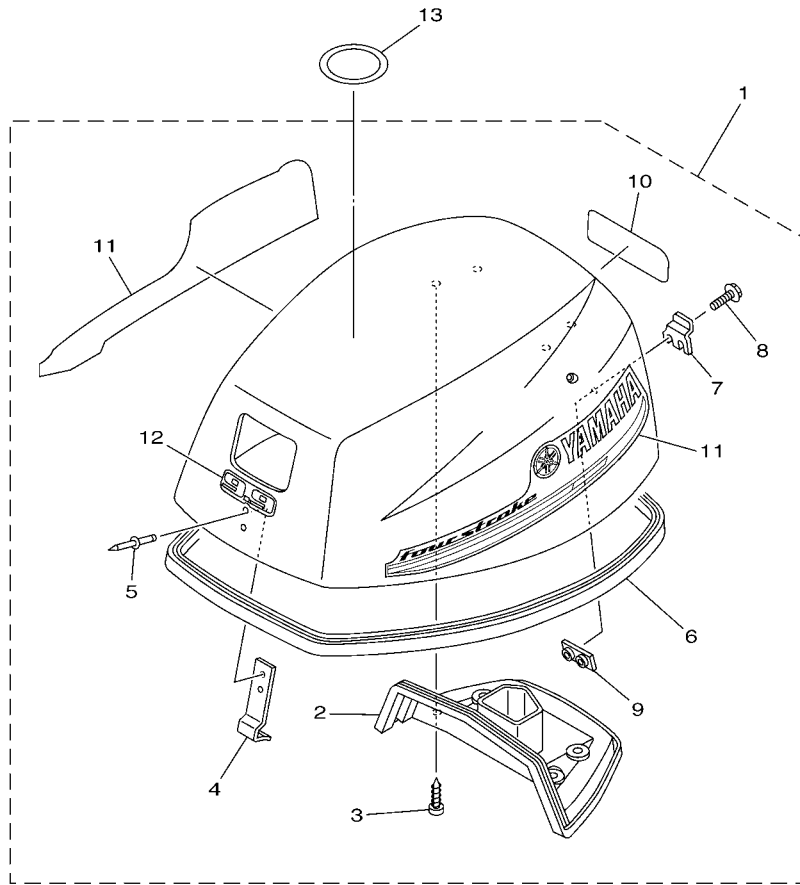

  
6AU5200-L010

FIG. 1 TOP COWLING

SOPORTE SUPERIOR

REF. NO.	PART NO. CODIGO Nº	DESCRIPTION DESCRIPCION	6AUS				REMARKS OBSERVACIONES
1	6AU-42610-B0	TOP COWLING ASSY SOPORTE SUPERIOR COMPL.	1				
2	6AU-42613-00	.MOLDING, AIR DUCT .MOLDURA CONDUCTO AIRE	1				
3	97780-60516	.SCREW, TAPPING .TORNILLO DE CABEZA DE CONO ACH	4				
4	6G1-42651-02	.HOOK .GANCHO	1				
5	90266-04M04	.RIVET .REMACHE	2				
6	68T-42615-00	.SEAL .SELLO	1				
7	68T-42652-00	.HOOK .GANCHO	1				
8	97595-05514	.BOLT, WITH WASHER .PERNO CON ARANDELA	2				
9	68T-42649-00	.HOLDER, CLAMP BAND .MORDAZA DE ABRAZADERA	1				
10	6AU-42678-10	.GRAPHIC, REAR .CALCAMONIA TRASERA	1				
11	60R-W0070-10	.GRAPHIC SET .JUEGO DE EMBLEMA	1				
12	6AU-42677-20	.GRAPHIC, FRONT .CALCAMONIA FRONTAL	1				
13	67F-13434-20	LABEL, CAUTION ETIQUETA DE PRECAUCION	1				

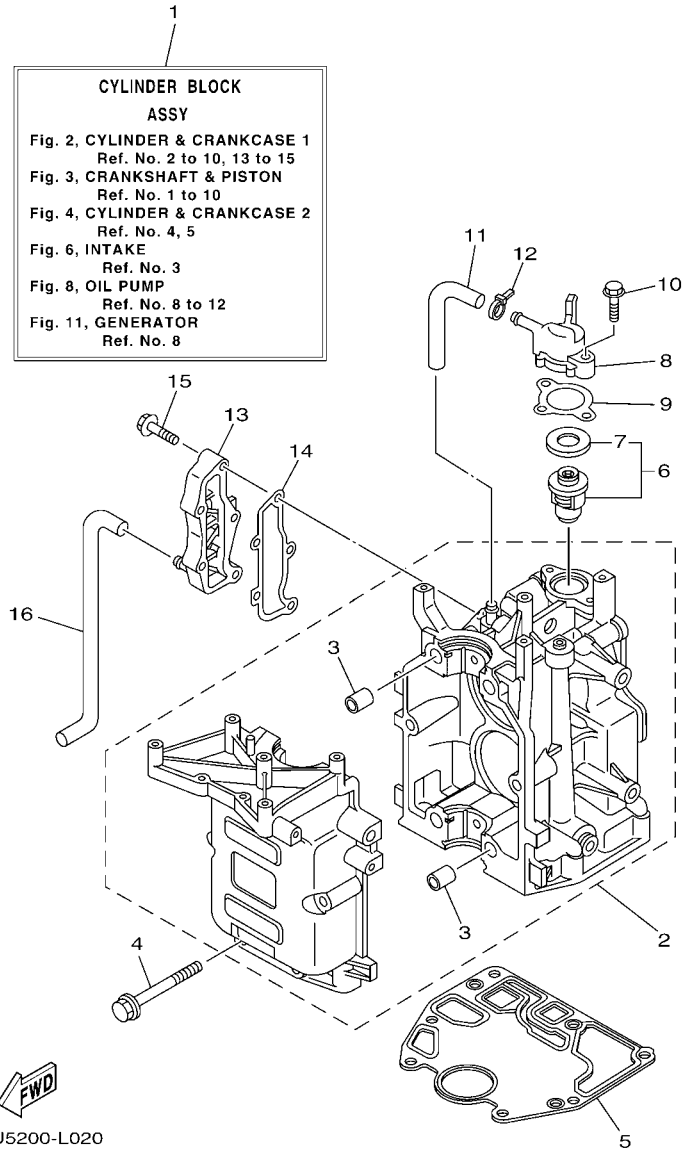

**FIG. 2 CYLINDER & CRANKCASE 1 CILINDRO & CARTER 1**

REF. NO.	PART NO. CODIGO Nº	DESCRIPTION DESCRIPCION	6AUS				REMARKS OBSERVACIONES
1	6AU-W009B-00-1S	CYLINDER BLOCK ASSY CILINDRO BLOQUE COMPLETO	1				
2	6AU-15100-00	CRANKCASE ASSY CARTER COMPLETO	1				
3	99530-12016	.PIN, DOWEL .PASADOR, DE ESPIGA	4				
4	90119-08M29	BOLT, WITH WASHER TORNILLO CON ARANDELA	6				
5	68T-11351-00	GASKET, CYLINDER JUNTA, DE CILINDRO	1				
6	66M-12411-01	THERMOSTAT TERMOSTAT	1				
7	688-12412-00	.SEAL, THERMOSTAT .SELLO TERMOSTATO	1				
8	68T-12413-00-1S	COVER, THERMOSTAT CUBIERTA TERMOSTATO	1				
9	6G8-12414-A0	GASKET, COVER EMPAQUE	1				
10	90119-06MA2	BOLT, WITH WASHER TORNILLO CON ARANDELA	2				
11	68T-12481-00	PIPE 1 TUBO 1	1				
12	90465-11M10	CLAMP BRIDA	1				
13	6AU-41113-00-1S	OUTER COVER, EXHAUST CUBOERTA EXTERIOR DE ESCAPE	1				
14	68T-41114-A0	GASKET, EXHAUST OUTER COVER EMPAQUE	1				
15	90119-06MA3	BOLT, WITH WASHER TORNILLO CON ARANDELA	5				
16	68T-12482-00	PIPE 2 TUBO 2	1				



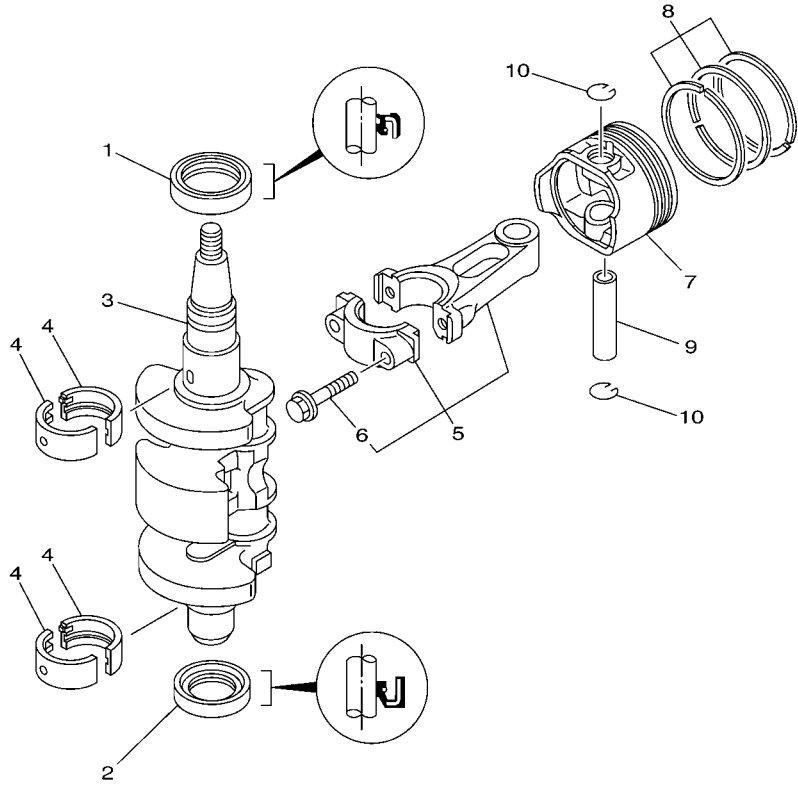

68R0010-0031

FIG. 3 CRANKSHAFT & PISTON CIGUENAL & PISTON

REF. NO.	PART NO. CODIGO Nº	DESCRIPTION DESCRIPCION	GAUS				REMARKS OBSERVACIONES
1	93102-30M22	OIL SEAL SELLO ACEITE	1				
2	93101-25M69	OIL SEAL SELLO ACEITE	1				
3	6AU-11411-00	CRANKSHAFT CIGUENAL	1				
4	68T-11416-01	PLANE BEARING, CRANKSHAFT 1 COJINETE PLANO 1	4				UR BROWN UR BROWN
	68T-11416-11	PLANE BEARING, CRANKSHAFT 1 COJINETE PLANO 1	4				UR BLACK UR BLACK
	68T-11416-21	PLANE BEARING, CRANKSHAFT 1 COJINETE PLANO 1	4				UR BLUE UR BLUE
5	6AU-11650-00	CONNECTING ROD ASSY BIELA COMPLETA	2				
6	67D-11654-00	.BOLT, CONNECTING ROD .TORNILLO DE BIELA	2				
7	6AU-11631-00-96	PISTON (STD) PISTON (NORMA)	2				
	6AU-11635-00	PISTON (0.25MM O/S) PISTON (0.25MM O/S)	2				AP AP
	6AU-11636-00	PISTON (0.50MM O/S) PISTON (0.50MM O/S)	2				AP AP
8	68T-11603-01	PISTON RING SET (STD) JUEGO DE ANILLOS (NORMA)	2				
	68T-11604-01	PISTON RING SET (0.25MM O/S) JUEGO DE ANILLOS (0.25MM O/S)	2				AP AP
	68T-11605-01	PISTON RING SET (0.50MM O/S) JUEGO DE ANILLOS (0.50MM O/S)	2				AP AP
9	68T-11633-00	PIN, PISTON PASADOR, PISTON	2				
10	93450-15023	CIRCLIP SEGURO	4				

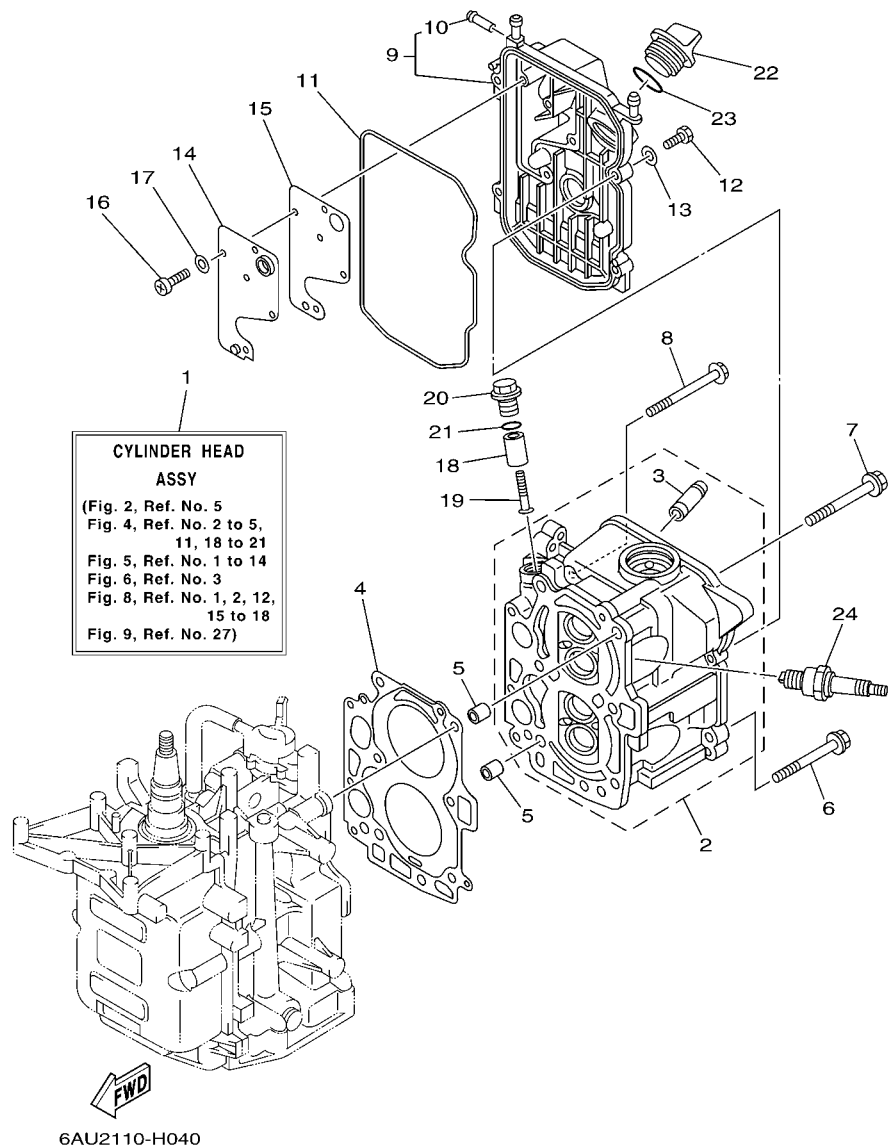

**FIG. 4 CYLINDER & CRANKCASE 2 CILINDRO & CARTER 2**

REF. NO.	PART NO. CODIGO Nº	DESCRIPTION DESCRIPCION	6AUS				REMARKS OBSERVACIONES
1	6AU-W009A-01-1S	CYLINDER HEAD ASSY CILINDRO CULATA COMPLETO	1				
2	6AU-11111-00-1S	HEAD, CYLINDER 1 CULATA CILINDRO 1	1				
3	6AU-11133-10	.GUIDE, VALVE 1 .GUIA DE VALVULA 1	4				
4	68T-11181-00	GASKET, CYLINDER HEAD 1 JUNTA, DE CULATA 1	1				
5	99510-10114	PIN, DOWEL CENTRADOR	2				
6	90105-08M36	BOLT, FLANGE TORNILLO	2				
7	90105-08M78	BOLT, FLANGE TORNILLO	4				
8	90119-06049	BOLT, WITH WASHER TORNILLO CON ARANDELA	3				
9	68T-11191-00-1S	COVER, CYLINDER HEAD 1 TAPA CULATA DE CILINDRO 1	1				
10	650-24378-00	.PIPE, JOINT 4 .TUBO DE UNION 3	1				
11	68T-11356-00	SEAL, CYLINDER 2 RETEN ACEITE CILINDRO 2	1				
12	97095-06020	BOLT PERNO	4				
13	92995-06600	WASHER ARANDELA	4				
14	68T-11168-00	COVER, BREATHER CUBIERTA RESPIRADERO	1				
15	68T-11169-A0	GASKET, BREATHER COVER EMAPQ. CBTA. DE RESP.	1				
16	98507-04010	SCREW, PAN HEAD TORNILLO DE CABEZA PLANA	5				
17	92907-04600	WASHER ARANDELA	5				
18	6G8-11325-00	ANODE ANODO	1				
19	97880-05025	SCREW, PAN HEAD TORNILLO DE CABEZA CON PLANA	1				
20	6G8-11197-01	PLUG, BLIND TAPON CIEGO	1				
21	93210-13M63	O-RING ANILLO O	1				
22	6G8-15363-00	PLUG, OIL TAPON DE ACEITE	1				
23	93210-24M79	O-RING ANILLO O	1				
24	94702-00274	PLUG, SPARK (NGK BR6HS-10) BUJIA (NGK BR6HS-10)	2				

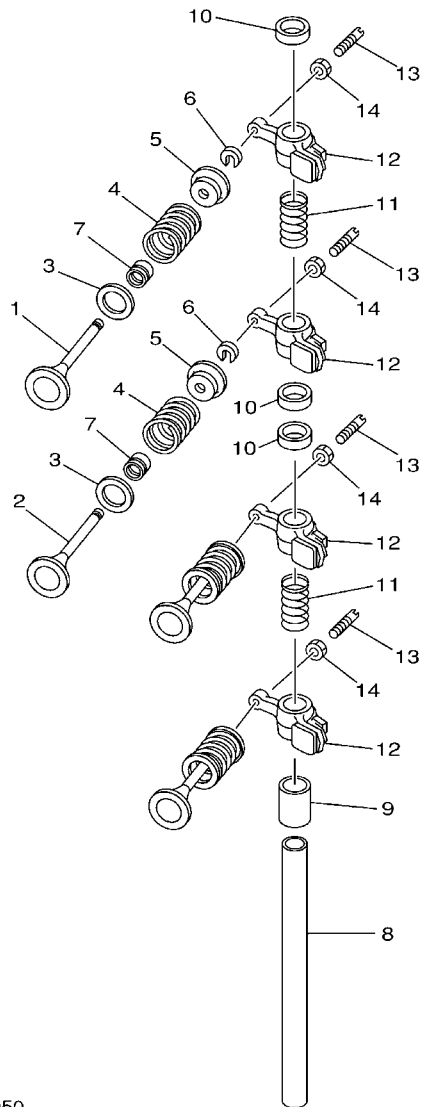

68R0010-0050

FIG. 5 VALVE

VALVULA

REF. NO.	PART NO. CODIGO Nº	DESCRIPTION DESCRIPCION	GAUS				REMARKS OBSERVACIONES
1	6AU-12111-00	VALVE, INTAKE VALVULA DE ADMISION	2				
2	6AU-12121-00	VALVE, EXHAUST VALVULA DE ESCAPE	2				
3	68T-12116-00	SEAT, VALVE SPRING ASIENTO RESORTE DE VALVULA	4				
4	60R-12113-00	SPRING, VALVE INNER RESORTE VALVULA INTERNA	4				
5	7NJ-12117-00	RETAINER, VALVE SPRING RETEN RESORTE DE VALVULA	4				
6	7NJ-12118-00	COTTER, VALVE SEGURO DE VALVULA	4				
7	51Y-12119-00	SEAL, VALVE STEM SELLO DE ACEITE VALVULA	4				
8	68T-12146-00	SHAFT, ROCKER ARBOL DE BALANCIN	1				
9	90387-13M56	COLLAR ESPACIADOR	1				
10	90387-14M03	COLLAR ESPACIADOR	3				
11	90501-12M40	SPRING, COMPRESSION RESORTE DE COMPRESION	2				
12	68T-12151-00	ARM, VALVE ROCKER BRAZO DE BALANCIN DE VALVULA	4				
13	6G8-12159-00	SCREW, VALVE ADJUSTING TORNILLO DE AJUSTE DE VALVULA	4				
14	6G8-12158-00	NUT, LOCK ARANDELA DE SEGURIDAD	4				

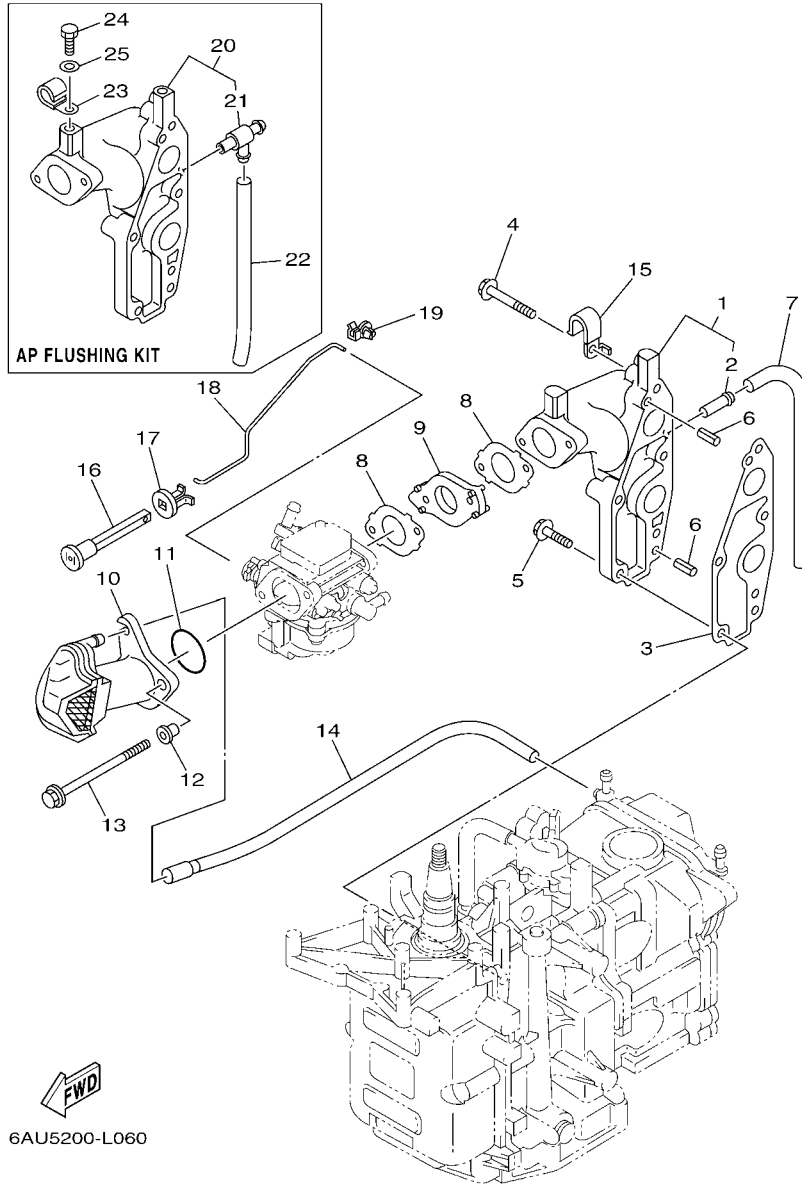

FIG. 6 INTAKE

ADMISION

REF. NO.	PART NO. CODIGO Nº	DESCRIPTION DESCRIPCION	6AU5				REMARKS OBSERVACIONES
1	68T-13641-01-1S	MANIFOLD 1 MULTIPLE 1	1				
2	650-24378-00	.PIPE, JOINT 4 .TUBO DE UNION 3	1				
3	68T-13645-00	GASKET, MANIFOLD 1 EMPAQUE	1				
4	90119-06MA5	BOLT, WITH WASHER TORNILLO CON ARANDELA	3				
5	90119-06MA3	BOLT, WITH WASHER TORNILLO CON ARANDELA	2				
6	91690-50014	PIN, SPRING PASADOR DE RESORTE	2				
7	90445-09074	HOSE (L130) TUBO (L130)	1				
8	68T-13646-A0	GASKET, MANIFOLD 2 EMPAQ. DE MULTIPLE 2	2				
9	68T-14271-00	INSULATOR AISLANTE	1				
10	6AU-14440-00	SILENCER ASSY, INTAKE SILENCIADOR COMPL. DE ADMISION	1				
11	93210-31MJ5	O-RING ANILLO O	1				
12	90387-06M70	COLLAR ESPACIADOR	2				
13	97595-06585	BOLT, WITH WASHER PERNO CON ARANDELA	2				
14	68T-12483-00	PIPE 3 TUBO 3	1				
15	90465-08M99	CLAMP BRIDA	1				
16	6H4-41271-02	KNÖB, CHOKE PERILLA AHOGADOR	1				
17	689-41273-00	GROMMET TAPON PROTECTOR	1				
18	68T-41256-00	ROD, CHOKE 1 VARILLA DE AHOGADOR	1				
19	6J8-41262-00	JOINT, CHOKE LEVER CONECTOR DE AHOGADOR	1				
20	68T-13641-20-1S	MANIFOLD 1 MULTIPLE 1	1				AP FLUSHING KIT AP FLUSHING KIT
21	67F-12482-00	.PIPE 2 .TUBO 2	1				
22	90445-09M20	HOSE (L95) TUBO (L95)	1				AP FLUSHING KIT AP FLUSHING KIT
23	90465-08M83	CLAMP BRIDA	1				AP FLUSHING KIT AP FLUSHING KIT
24	97095-06010	BOLT PERNO	1				AP FLUSHING KIT AP FLUSHING KIT
25	92995-06600	WASHER ARANDELA	1				AP FLUSHING KIT AP FLUSHING KIT

FIG. 7 CARBURETOR

CARBURADOR

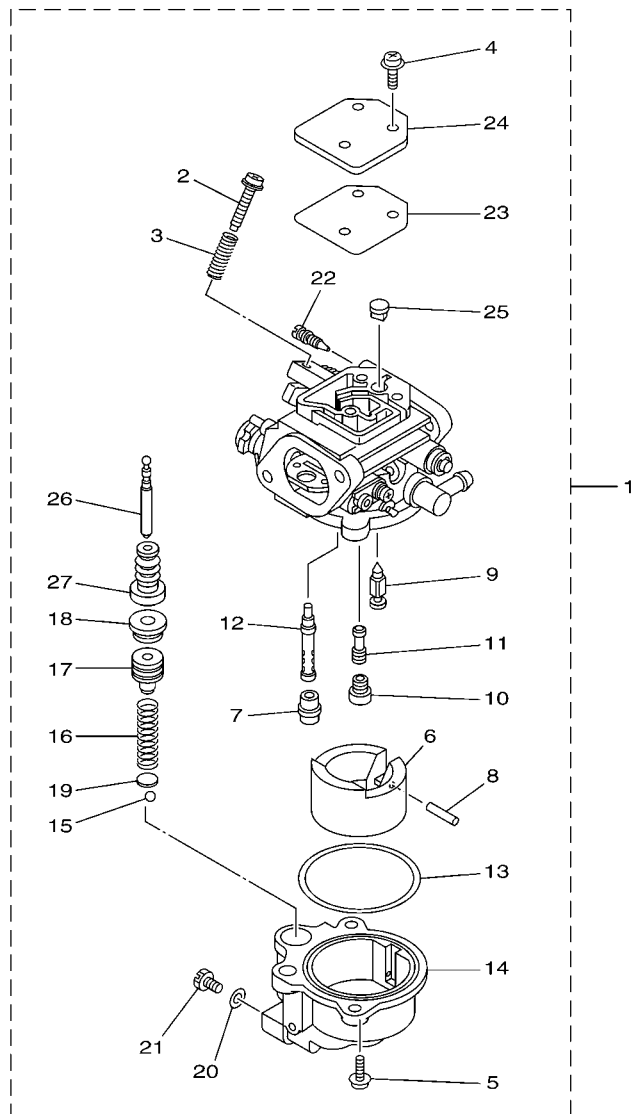

6AU3300-J070

REF. NO.	PART NO. CODIGO Nº	DESCRIPTION DESCRIPCION	6AUS				REMARKS OBSERVACIONES
1	6AU-14301-01	CARBURETOR ASSY 1 CARBURADOR COMPLETO 1	1				
2	6E5-14321-00	.SCREW, THROTTLE .TORNILLO DE OBTURADOR	1				
3	6J8-14334-00	.SPRING, THROTTLE .RESORTE DE AJUSTADOR DE AIRE	1				
4	97980-04110	.SCREW, WITH WASHER .TORNILLO, CON ARANDELA	3				
5	97980-04112	.SCREW, WITH WASHER .TORNILLO, CON ARANDELA	2				
6	6AU-14385-00	.FLOAT .BOIA	1				
7	67D-14966-00	.RUBBER CAP .CAUCHOCHAPEAU	1				
8	67D-14386-00	.PIN, FLOAT .PASADOR DE BOIA	1				
9	68T-14546-00	.VALVE, NEEDLE .VALVULA DE AGUJA	1				
10	6AU-1492E-46	.JET, MAIN (#92) .INYECTOR, PRINCIPAL (#92)	1				
11	6AU-1492F-20	.JET, AIR SLOW (#40) .ESPREA (#40)	1				
12	6AU-1492A-00	.NOZZLE, MAIN .BOQUILLA, PRINCIPAL	1				
13	6AU-14984-00	.GASKET, FLOAT CHAMBER .EMPAQUE CAMARA DE BOIA	1				
14	6AU-14982-00	.BODY, FLOAT CHAMBER .CUERPO CAMARA DE BOIA	1				
15	6AU-1431B-00	.BALL .BOLA	1				
16	6AU-14335-40	.SPRING, PLUNGER .RESORTE DE EMBOLO	1				
17	6AU-14371-40	.PLUNGER, STARTER .EMBOLO DE ARRANQUE	1				
18	6AU-1431A-30	.GUIDE .GUIA	1				
19	6AU-14918-00	.RING .ANILLO	1				
20	6J8-14959-00	.GASKET .EMPAQUE	1				
21	66T-14991-00	.PLUG, DRAIN .TAPON, DREN	1				
22	67D-14323-00	.SCREW, AIR ADJUSTING .TORNILLO DE AJUSTE DE AIRE	1				
23	67D-14536-00	.GASKET .EMPAQUE	1				
24	67D-14527-00	.PLATE .PLACA	1				
25	68T-14126-00	.PLUG .TAPON	1				
26	6AU-14379-30	.ROD, STARTER .VARILLA DE ARRANQUE	1				
27	6AU-14373-00	.COVER, PLUNGER CAP .CUBIERTA TAPA DE EMBOLO	1				

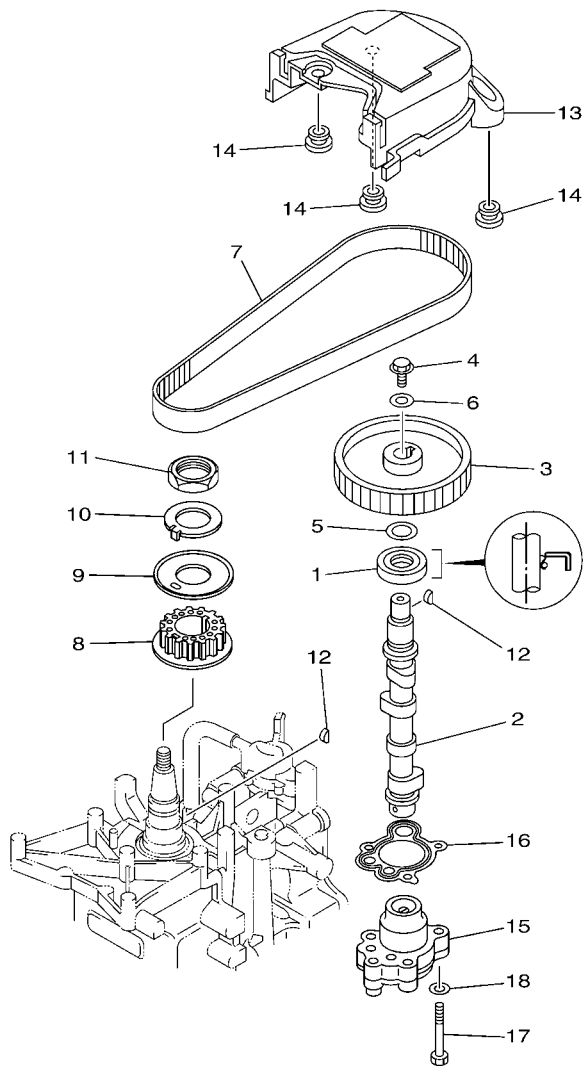

6AU4300-K080

FIG. 8 OIL PUMP

BOMBA DE ACEITE

REF. NO.	PART NO. CODIGO Nº	DESCRIPTION DESCRIPCION	GAUS				REMARKS OBSERVACIONES
1	93102-18M21	OIL SEAL SELLO ACEITE	1				
2	68T-12171-00	CAMSHAFT 1 ARBOL DE LEVAS 1	1				
3	66M-11537-00-94	GEAR, DRIVEN ENGRANAJE TRACCION	1				
4	90105-06M14	BOLT FLANGE TORNILLO	1				
5	90201-13201	WASHER, PLATE ARANDELA PLANA	1				
6	90201-06M94	WASHER, PLATE ARANDELA PLANA	1				
7	68T-46241-00	BELT CORREA	1				
8	68T-11536-00	GEAR, DRIVE ENGRANAJE TRACCION	1				
9	68T-11557-00	WASHER 1 ARANDELA 1	1				
10	6G8-11587-01	WASHER, LOCK ARANDELA DE SEGURIDAD	1				
11	90170-24M09	NUT TUERCA	1				
12	90280-03M01	KEY, WOODRUFF CUNA WOODRUFF	2				
13	6AU-46297-00	COVER, DUST CUBIERTA, PARA POLOVO	1				
14	90480-10627	GROMMET TAPON	3				
15	68T-13300-00	OIL PUMP ASSY BOMBA DE ACEITE COMPLETA	1				
16	68T-13329-00	GASKET, PUMP COVER EMPAQUE TAPA DE BOMBA	1				
17	97095-06030	BOLT PERNO	3				
18	92995-06600	WASHER ARANDELA	3				

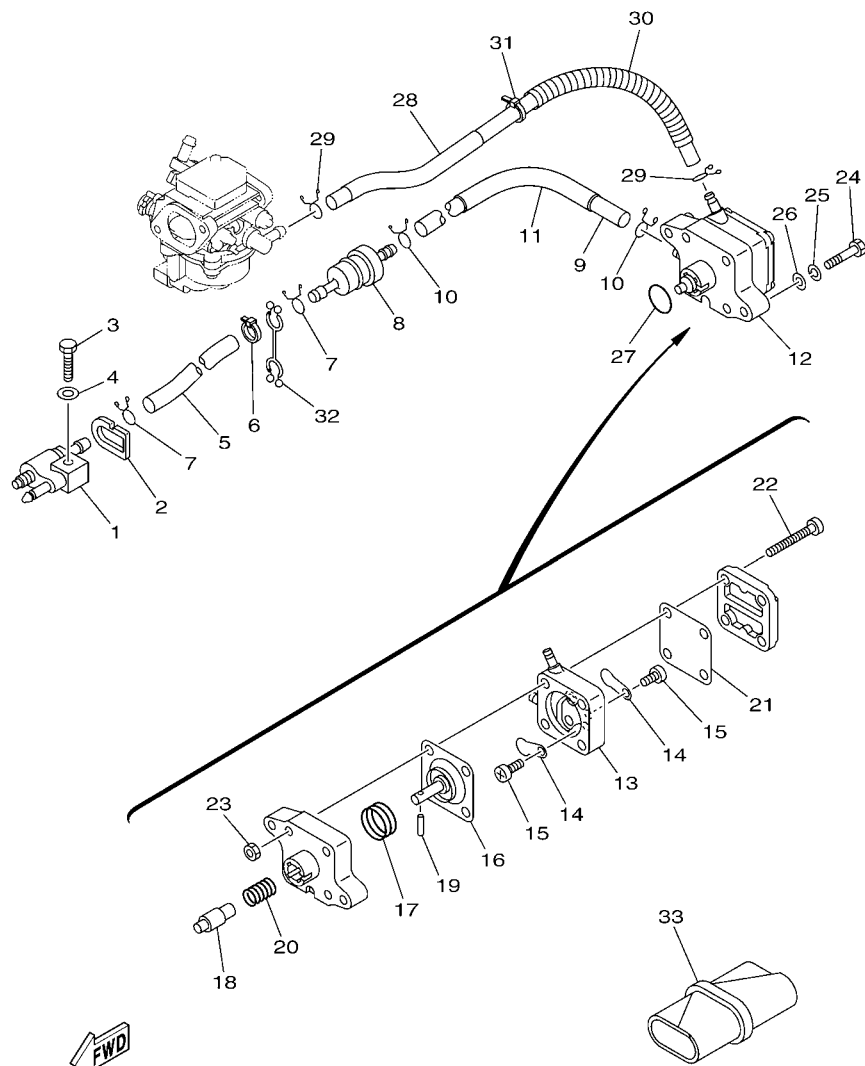

6AU5200-L090

FIG. 9 FUEL

COMBUSTIBLE

REF. NO.	PART NO. CODIGO N°	DESCRIPTION DESCRIPCION	6AUS				REMARKS OBSERVACIONES
1	6G1-24304-02	FUEL PIPE JOINT COMP. 1 CONECTOR MANGUERA COMBUST.1	1				
2	61N-24329-00	SEAL SELLO	1				
3	97095-06025	BOLT PERNO	1				
4	92995-06600	WASHER ARANDELA	1				
5	90445-10046	HOSE (L295) TUBO (L295)	1				
6	90465-11M10	CLAMP BRIDA	1				
7	90467-09M09	CLIP PRESILLA	2				
8	68T-24251-01	STRAINER 1 COLADOR 1	1				
9	90445-10M50	HOSE (L170) TUBO (L170)	1				
10	90467-09M09	CLIP PRESILLA	2				
11	90445-16010	HOSE (L140) TUBO (L140)	1				
12	68T-24410-01	FUEL PUMP ASSY BOMBA DE COMBUSTIBLE COMPLETA	1				
13	66M-24413-01	.BODY 2 .CUERPO 2	1				
14	6A0-24421-01	.VALVE, CHECK .VALVULA DE RETENCION	2				
15	6E7-14325-00	.SCREW, PAN HEAD .TORNILLO CABEZA REDONDA	2				
16	66M-24411-01	.DIAPHRAGM .DIAFRAGMA	1				
17	66M-24423-00	.SPRING, DIAPHRAGM .RESORTE DE DIAFRAGMA	1				
18	66M-13131-00	.PLUNGER .ESPACIADOR	1				
19	66M-24374-00	.PIN .PASADOR	1				
20	66M-24454-00	.SPRING .RESORTE	1				
21	66M-24471-01	.DIAPHRAGM .DIAFRAGMA	1				
22	66M-24444-00	.SCREW .TORNILLO	4				
23	95380-04600	.NUT .TUERCA	4				
24	97095-06030	BOLT PERNO	2				
25	92995-06100	WASHER, SPRING ARANDELA	2				
26	92995-06600	WASHER ARANDELA	2				
27	93210-20M65	O-RING ANILLO O	1				

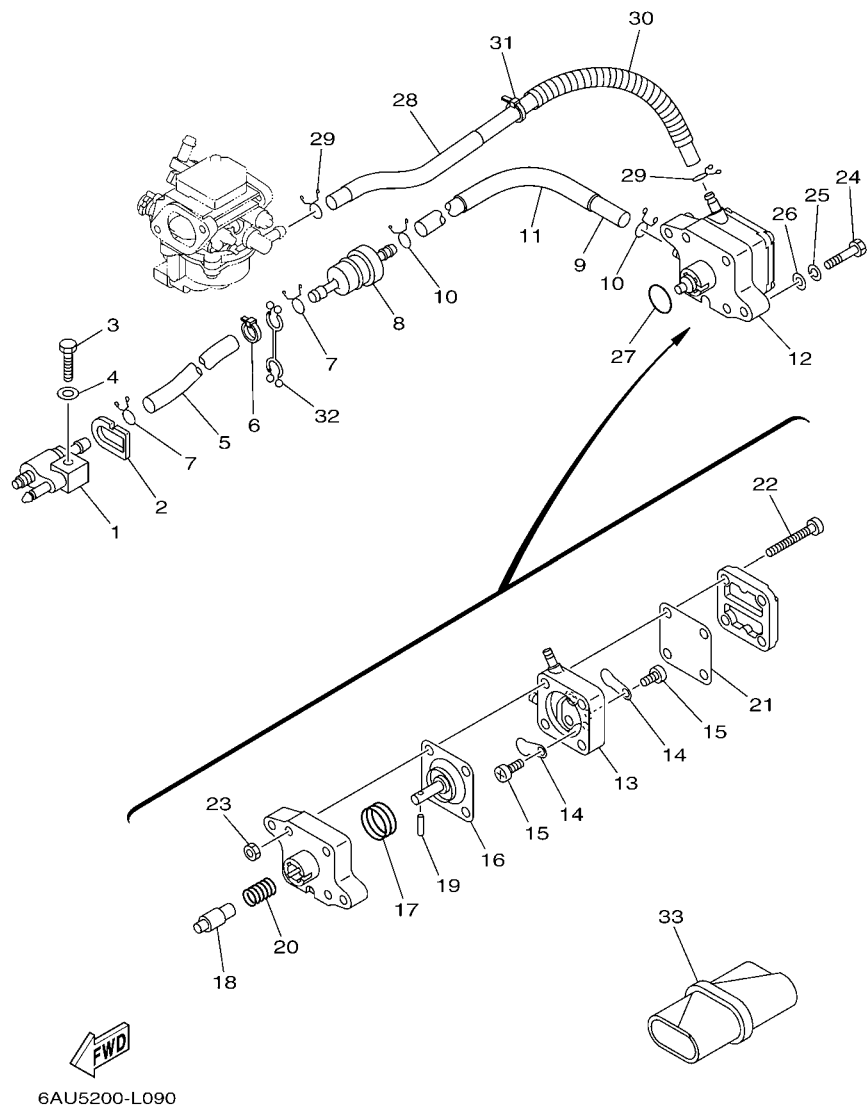
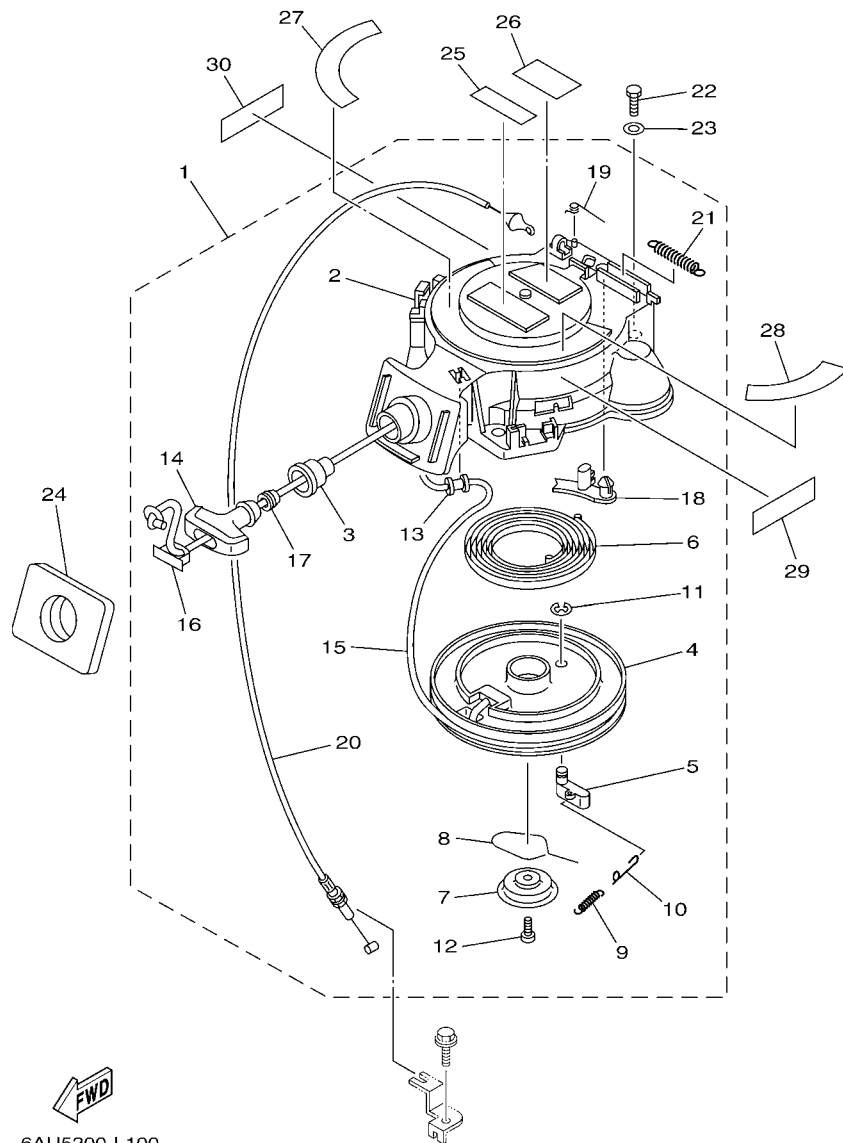

FIG. 9 FUEL

COMBUSTIBLE

REF. NO.	PART NO. CODIGO N°	DESCRIPTION DESCRIPCION	6AU5				REMARKS OBSERVACIONES
28	6AU-24311-00	PIPE, FUEL 1 TUBO DE COMBUSTIBLE 1	1				
29	90467-09M09	CLIP PRESILLA	2				
30	90446-14M30	HOSE (L120) TUBO (L120)	1				
31	90465-11M10	CLAMP BRIDA	1				
32	90464-10M53	CLAMP BRIDA	1				
33	68T-28100-00	TOOL KIT JUEGO DE HERRAMIENTAS	1				
-----							
-----							
-----							
-----							
-----							
-----							
-----							
-----							
-----							
-----							
-----							
-----							
-----							





6AU5200-L100

\*1: CUT FROM 50M ROLLS, PART NO.90890-44373, CUTTING LENGTH 1.8M

\*1: CORTE DE UN RODILLO DE 50M , PARTS NUMERO 90890-44373, LARGO DEL CORTE 1.8M

FIG. 10 STARTER

ARRANQUE

REF. NO.	PART NO. CODIGO N°	DESCRIPTION DESCRIPCION	6AUS				REMARKS OBSERVACIONES
1	68T-15710-13	STARTER ASSY ARRANQUE COMPLETO	1				
2	68T-15711-03	.CASE, STARTER .CAJA DE ARRANQUE	1				
3	68T-15795-00	.GUIDE, ROPE .GUIA DE CUEEDA	1				
4	63V-15714-00	.DRUM, SHEAVE .TAMBOR ROLDANA	1				
5	63V-15741-00	.PAWL, DRIVE .TRINQUETE DE TRACCION	1				
6	63V-15713-00	.SPRING, STARTER .RESORTE DE ARRANQUE	1				
7	68T-15716-00	.PLATE, DRIVE .PLACA DE TRACCION	1				
8	63V-15705-01	.SPRING, DRIVE PAWL .RESORTE	1				
9	63V-15767-01	.SPRING .RESORTE	1				
10	68T-15784-00	.SPRING, RETURN .RESORTE DE RETORNO	1				
11	63V-15744-00	.CIRCLIP .SEGURO	1				
12	68T-15793-00	.SCREW .TORNILLO	1				
13	68T-15764-00	.COLLAR 1 .COLLAR 1	1				
14	6G1-15755-00	.HANDLE, STARTER .MANIJA DE ARRANQUE	1				
15	*	.WIRE, STARTER (L:1800MM) .CUERDA DE ARRANQUE (L:1800MM)	1				*1 *1
16	6G1-15779-00	.COVER .CUBIERTA	1				
17	6A0-15789-00	.DAMPER .AMORTIGUADOR	1				
18	68T-15794-00	.STOPPER .TOPE	1				
19	66T-15734-00	.SPRING, RETURN .RESORTE DE RETORNO	1				
20	68T-15770-00	.CABLE COMP., STARTER STOP .CABLECOMPL DE SEGURO ARRANQUE	1				
21	66T-15731-00	.SPRING, RETURN .RESORTE DE RETORNO	1				
22	97095-06020	BOLT PERNO	3				
23	92995-06600	WASHER ARANDELA	3				
24	68T-15762-00	SEAL, RUBBER 2 SELLO DE GOMA 2	1				
25	6AH-81995-40	LABEL, WARNING ETIQUETA DE PRECAUCION	1				
26	6AH-81995-50	LABEL, WARNING ETIQUETA DE PRECAUCION	1				
27	6AU-13437-60	MARK, CAUTION MARKER	1				

FIG. 10 STARTER

ARRANQUE

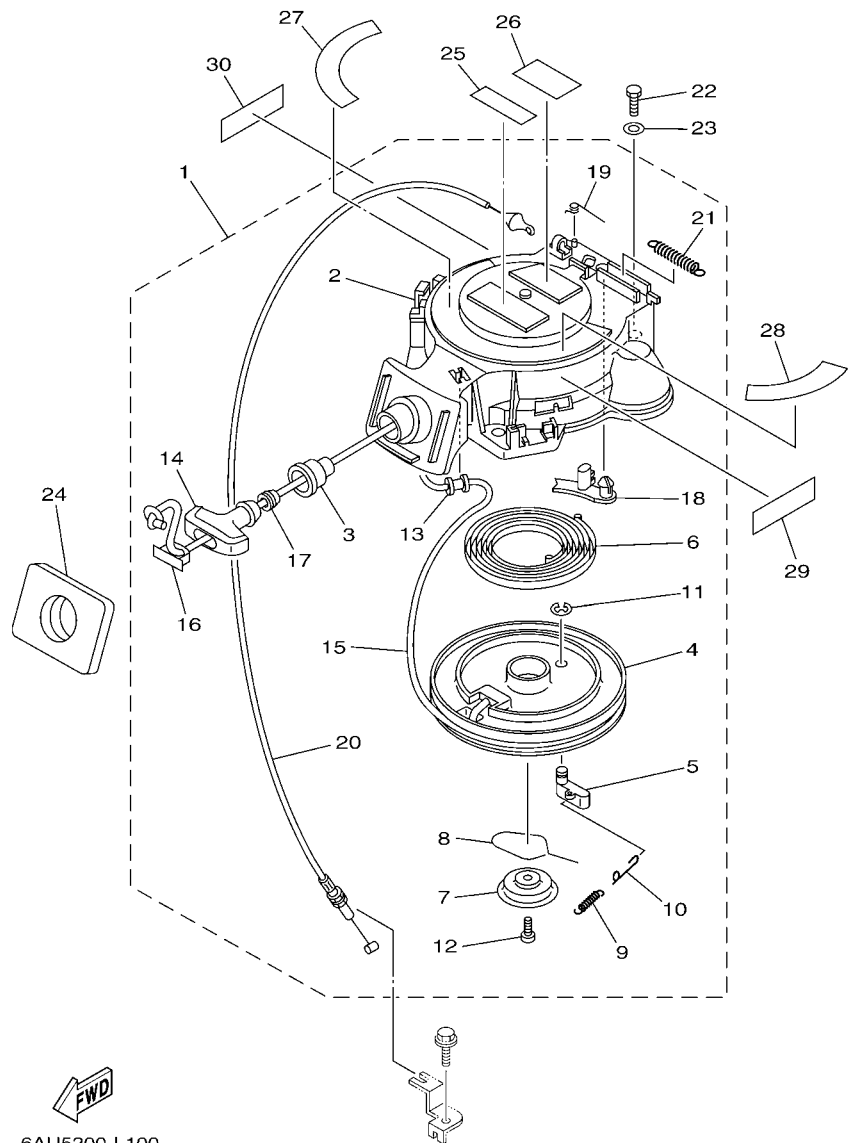

6AU5200-L100

\*1: CUT FROM 50M ROLLS, PART NO.90890-44373, CUTTING LENGTH 1.8M

\*1: CORTE DE UN RODILLO DE 50M , PARTS NUMERO 90890-44373, LARGO DEL CORTE 1.8M

REF. NO.	PART NO. CODIGO Nº	DESCRIPTION DESCRIPCION	6AUS				REMARKS OBSERVACIONES
28	68T-85711-60	MARK, CAUTION MARKER	1				
29	6AH-81994-40	LABEL, SAFETY ETIQUETA DE SEGURIDAD	1				
30	6AH-81994-50	LABEL, SAFETY ETIQUETA DE SEGURIDAD	1				

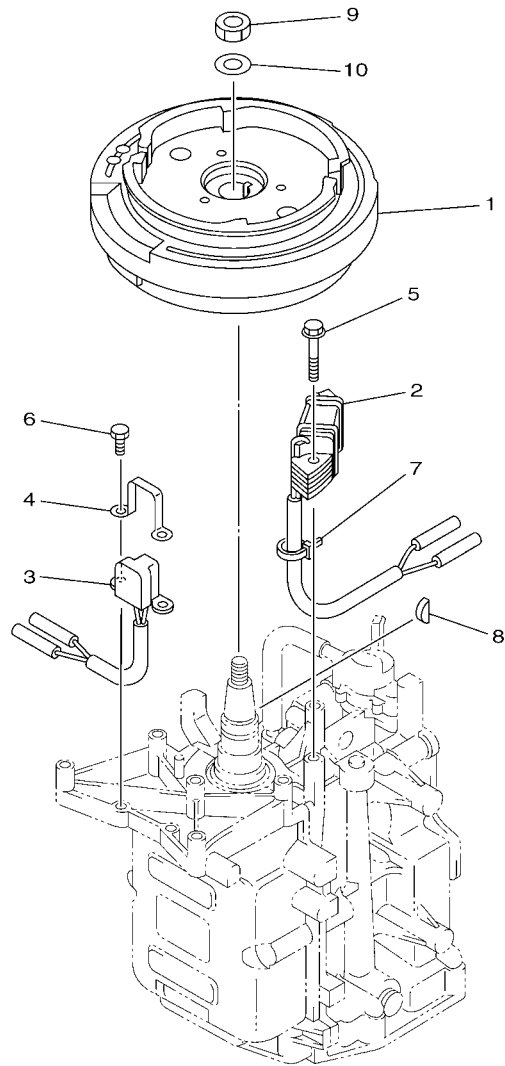

  
6AU5200-L110

FIG. 11 GENERATOR

GENERADOR

REF. NO.	PART NO. CODIGO Nº	DESCRIPTION DESCRIPCION	6AU5				REMARKS OBSERVACIONES
1	68T-85550-01	ROTOR ASSY ROTOR COMPLETO	1				
2	68T-85520-00	COIL, CHARGE BOBINA DE CARGA	1				
3	68T-85580-01	COIL, PULSER BOBINA DE PULSACION	1				
4	6H2-85582-00	ATTACHMENT, PULSER SOPORTE DE PULSACION	1				
5	90119-06014	BOLT, WITH WASHER TORNILLO CON ARANDELA	2				
6	97095-05010	BOLT PERNO	2				
7	90465-11M10	CLAMP BRIDA	1				
8	90280-04M06	KEY, WOODRUFF CUNA WOODRUFF	1				
9	90170-12066	NUT TUERCA	1				
10	90201-12472	WASHER, PLATE ARANDELA PLANA	1				

FIG. 12 ELECTRICAL 1

EQUIPO ELECTRICO 1

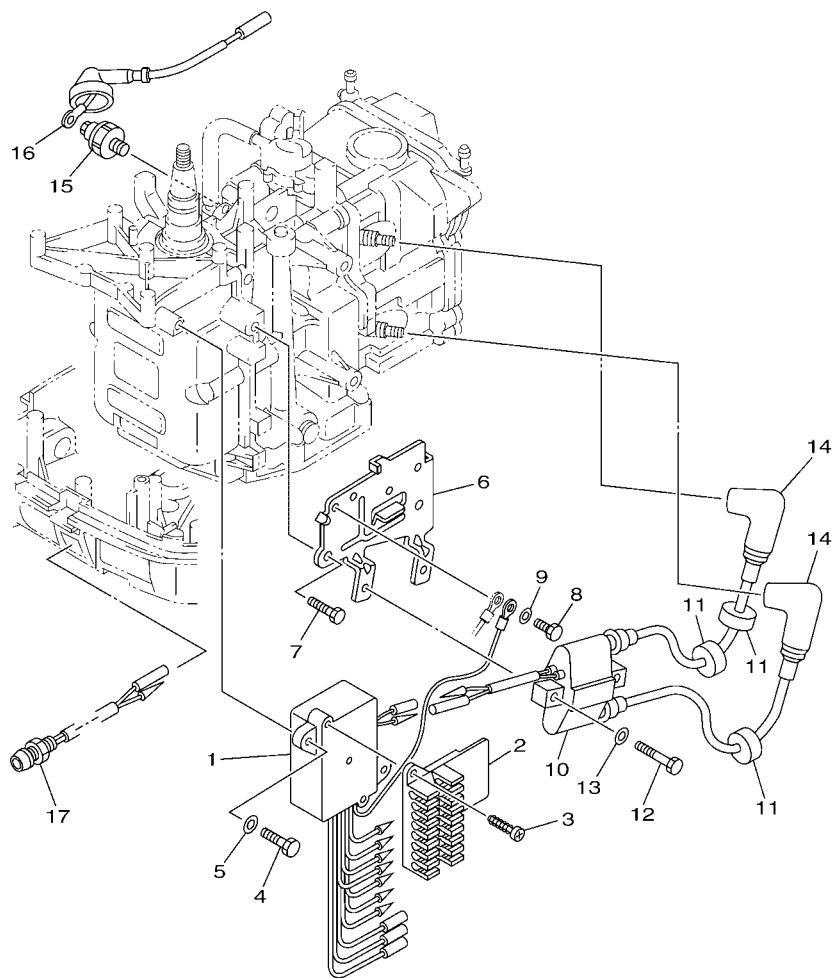

  
6AU5200-L120

REF. NO.	PART NO. CODIGO Nº	DESCRIPTION DESCRIPCION	GAUS				REMARKS OBSERVACIONES
1	68T-85540-00	C.D.I. UNIT ASSY UNIDAD C.D.I. COMPLETA	1				
2	68T-82522-00	CLAMP, COUPLER GRAMPA ACOPLADOR	1				
3	97780-40512	SCREW, TAPPING TORNILLO DE CABEZA DE CONO ACH	2				
4	97095-06020	BOLT PERNO	2				
5	92995-06600	WASHER ARANDELA	2				
6	68T-85542-00	BRACKET SOPORTE	1				
7	97095-08012	BOLT PERNO	2				
8	97095-06012	BOLT PERNO	1				
9	92995-06600	WASHER ARANDELA	1				
10	680-85570-02	IGNITION COIL ASSY BOBINA DE IGNICION COMPLETO	1				
11	90480-25003	GROMMET TAPON	3				
12	97095-06025	BOLT PERNO	2				
13	92995-06600	WASHER ARANDELA	2				
14	6E3-82370-21	PLUG CAP ASSY TAPON DE BUJIA COMPLT	2				
15	67F-82504-00	OIL PRESSURE SWITCH ASSY INTERRUPTOR PRESION DE ACEITE	1				
16	68T-82127-10	WIRE, LEAD 2 CABLE CONDUCTOR 2	1				
17	68T-85410-00	EMERGENCY SIGNAL LIGHT ASSY LUZ DE SENAL DE EMERGENCIA COM	1				

FIG. 13 ELECTRICAL 2

EQUIPO ELECTRICO 2

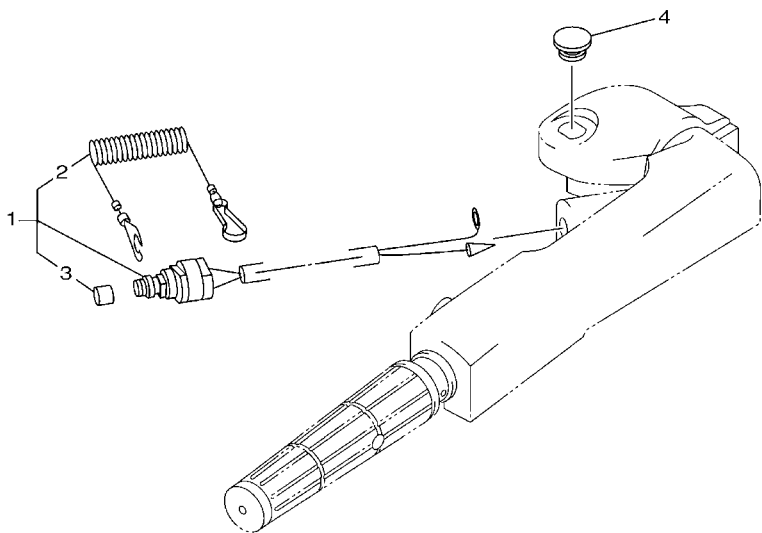

REF. NO.	PART NO. CODIGO Nº	DESCRIPTION DESCRIPCION	GAUS				REMARKS OBSERVACIONES
1	65W-82575-01	ENGINE STOP SWITCH ASSY INTERRUPTOR DE PARADA COMPL	1				
2	682-82556-00	.LANYARD, STOP SWITCH .CORDON DE INTERRUPTOR PARADA	1				
3	689-8257Y-00	.CAP .TAPA	1				
4	6G1-42725-00	GROMMET TAPON	1				
-----							
-----							
-----							
-----							
-----							
-----							
-----							
-----							
-----							
-----							

  
68R0100-0130

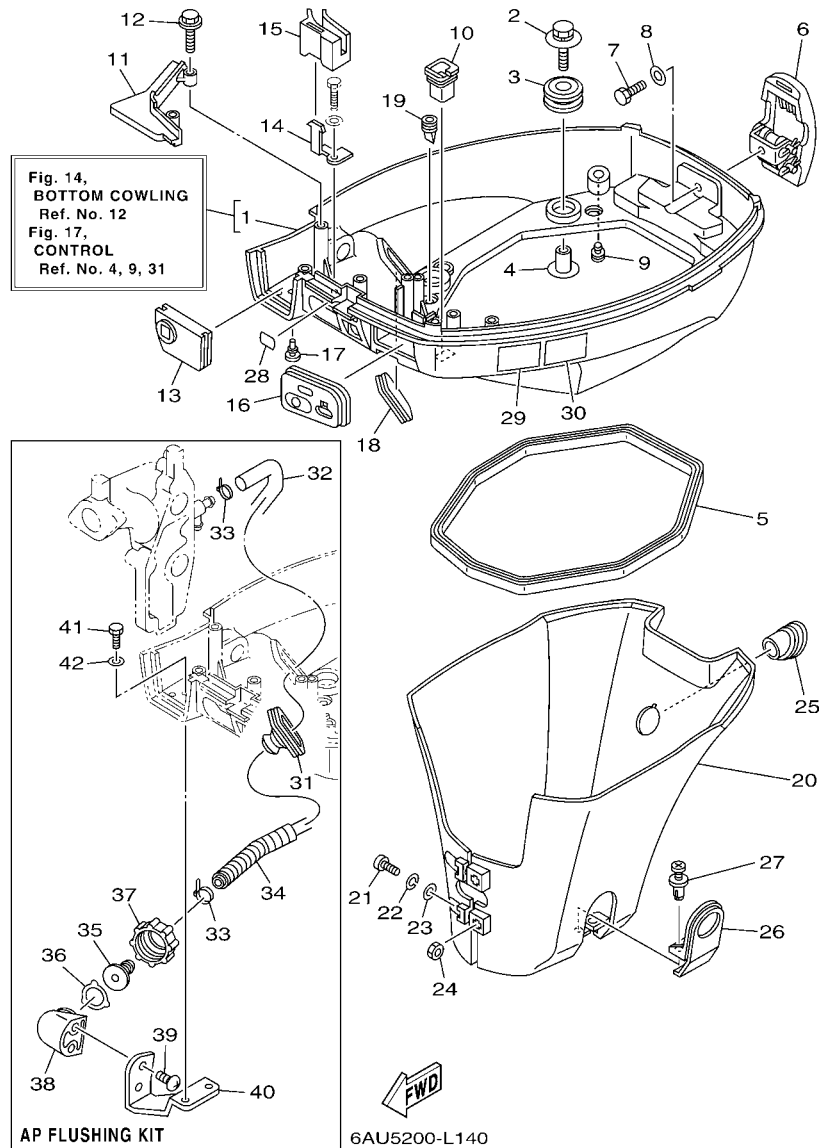

FIG. 14 BOTTOM COWLING

CUBIERTA INFERIOR

REF. NO.	PART NO. CODIGO N°	DESCRIPTION DESCRIPCION	GAUS			REMARKS OBSERVACIONES
1	68T-42710-01-4D	BOTTOM COWLING ASSY CUBIERTA INFERIOR COMPL.	1			WITH TAPPING BOLT WITH TAPPING BOLT
2	68F-85119-00	BOLT PERNO	4			
3	90480-21M82	GROMMET TAPON	4			
4	90387-06176	COLLAR ESPACIADOR	4			
5	68T-42716-10	RUBBER, SEAL 1 SELLO DE GOMA 1	1			
6	6AU-42801-00	COWLING CLAMP COMP. BOVEDA GRAMPA COMPL.	1			
7	97095-06012	BOLT PERNO	1			
8	92995-06600	WASHER ARANDELA	1			
9	6BL-44391-00	NIPPLE, HOSE NIPLE MANGUERA	1			
10	682-42727-00	GROMMET TAPON	1			
11	68T-42738-00-4D	PLATE, FITTING PLACA DE AJUSTE	1			
12	90109-06M81	BOLT PERNO	2			
13	68T-42725-00	GROMMET TAPON	1			
14	68T-26393-00	HOLDER SOPORTE	1			
15	68T-26367-00	PROTECTOR ACCESORIA	1			
16	68T-42724-20	GROMMET TAPON	1			
17	90480-06M19	GROMMET TAPON	2			
18	6H4-42726-00	GROMMET TAPON	1			
19	65W-42717-00	RUBBER, SEAL 2 GOMA	2			
20	68T-42741-00	APRON MANDIL	1			
21	97885-06030	SCREW, PAN HEAD TORNILLO A MUESCA	2			
22	92995-06100	WASHER, SPRING ARANDELA	2			
23	92995-06600	WASHER ARANDELA	2			
24	95380-06600	NUT, HEXAGON TUERCA	2			
25	68T-42717-00	RUBBER, SEAL 2 GOMA	1			
26	68T-42771-00	APRON MANDIL	1			
27	90338-06M20	PLUG TAPON	2			

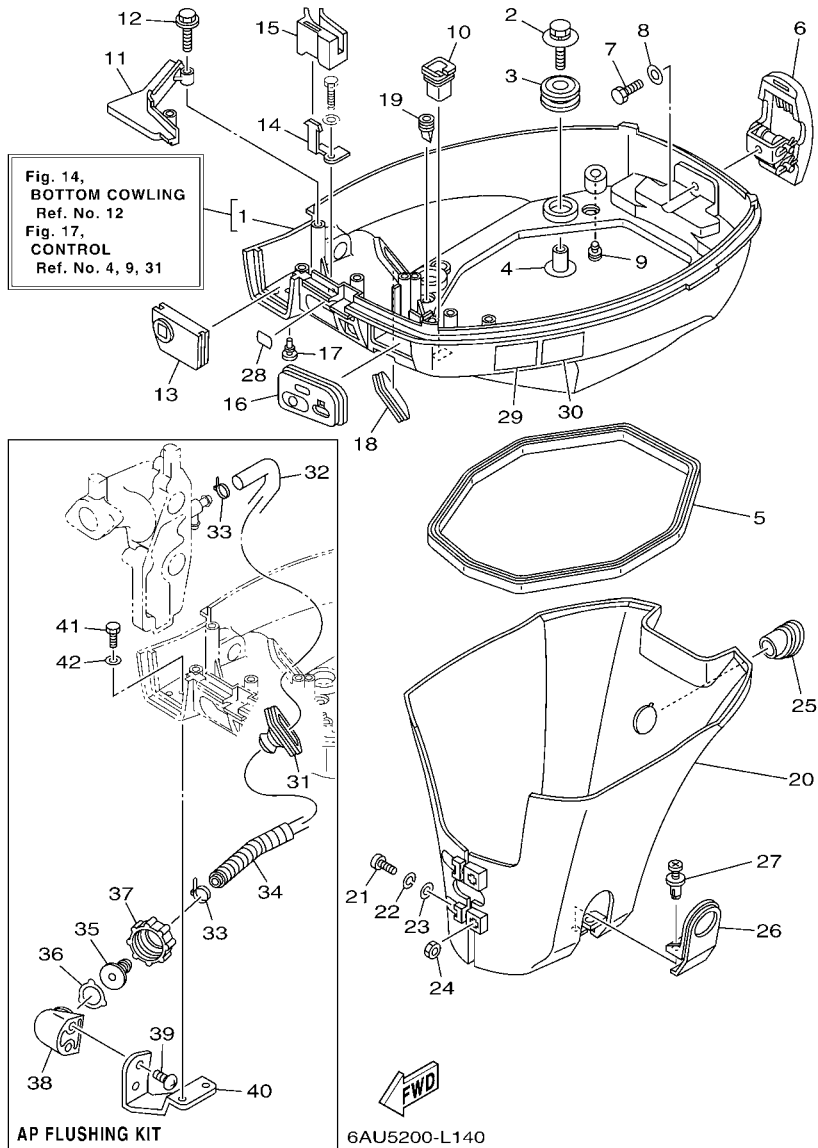

FIG. 14 BOTTOM COWLING

CUBIERTA INFERIOR

REF. NO.	PART NO. CODIGO Nº	DESCRIPTION DESCRIPCION	6AUS				REMARKS OBSERVACIONES
28	65W-84342-00	SEAT, EMBLEM ASIENTO EMBLEMA	1				
29	6AH-42794-40	LABEL, WARNING (GENERAL) ETIQUETA DE PRECAUCION	1				
30	6AH-42794-50	LABEL, WARNING (GENERAL) ETIQUETA DE PRECAUCION	1				
31	688-42726-10	GROMMET TAPON	1				AP FLUSHING KIT AP FLUSHING KIT
32	6E5-12481-00	PIPE 1 TUBO 1	1				AP FLUSHING KIT AP FLUSHING KIT AP FLUSHING KIT
33	90465-11M10	CLAMP BRIDA	2				AP FLUSHING KIT AP FLUSHING KIT
34	90447-13M00	TUBE TUBO	1				AP FLUSHING KIT AP FLUSHING KIT
35	6R3-12582-00	JOINT, HOSE 2 CONEXION	1				AP FLUSHING KIT AP FLUSHING KIT
36	6R3-12583-00	GASKET, HOSE JOINT EMPAQUETADURA JUNTA DE MANGUE	1				AP FLUSHING KIT AP FLUSHING KIT
37	6R3-12581-00	JOINT, HOSE 1 CONEXION	1				AP FLUSHING KIT AP FLUSHING KIT
38	68T-12572-00	ADAPTER ADAPTADOR	1				AP FLUSHING KIT AP FLUSHING KIT
39	90167-06002	SCREW, TAPPING TORNILLO DE ROSCA HEMBRA	2				AP FLUSHING KIT AP FLUSHING KIT
40	68T-12535-00	PLATE EMPAQUETADURA	1				AP FLUSHING KIT AP FLUSHING KIT
41	97095-06012	BOLT PERNO	2				AP FLUSHING KIT AP FLUSHING KIT
42	92995-06600	WASHER ARANDELA	2				AP FLUSHING KIT AP FLUSHING KIT

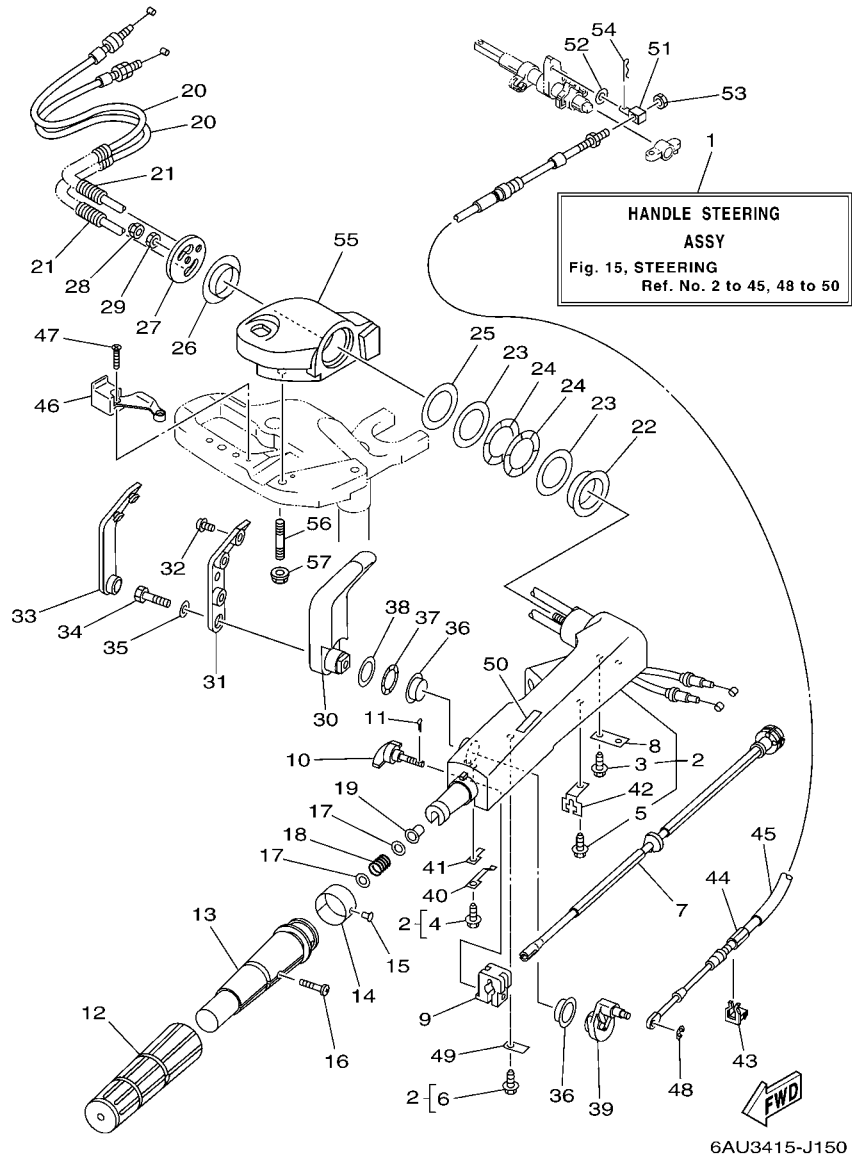
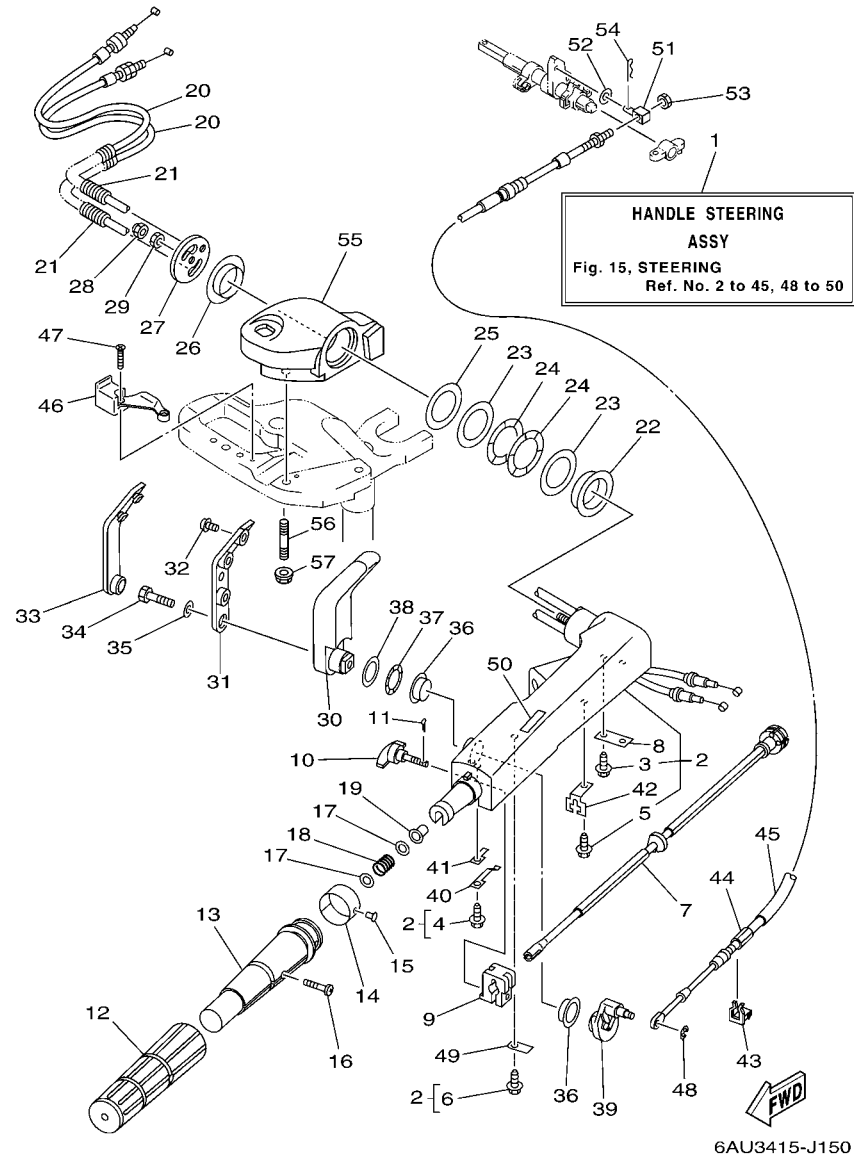

FIG. 15 STEERING

DIRECCION

REF. NO.	PART NO. CODIGO Nº	DESCRIPTION DESCRIPCION	GAUS				REMARKS OBSERVACIONES
1	68T-W0084-11-4D	HANDLE STEERING ASSY CONJUNTO DE MANIJA	1				
2	66R-42101-01-4D	HANDLE, STEERING MANIJA DE DIRECCION	1				
3	90109-06M86	.BOLT .PERNO	2				
4	90109-06M80	.BOLT .PERNO	1				
5	90109-06M80	.BOLT .PERNO	1				
6	90109-06M80	.BOLT .PERNO	1				
7	68T-42138-01	LEVER, THROTTLE PLANCA DE ACELERACION	1				
8	65W-42159-00	STAY SOPORTE	1				
9	6G1-42126-00	FRICTION, STEERING HANDLE GRIP FRICCION DE MANGO DIRECCION	1				
10	65W-42125-00	BOLT, FRICTION ADJUSTING TORNILLO FRICCION ADJUSTA	1				
11	91490-16010	PIN, COTTER CHAVETA	1				
12	67D-42177-00	RUBBER, HANDLE HULE DE MANIJA	1				
13	67D-42119-01	GRIP, STEERING HANDLE MANGO, MANIJA DE DIRRECCION	1				
14	6AU-42137-01	INDICATOR, THROTTLE INDICADOR ACELERADOR	1				
15	90269-02M09	RIVET REMACHE	1				
16	90152-05011	SCREW, COUNTERSUNK TORNILLO EMBUTIDO	1				
17	90201-10M02	WASHER, PLATE ARANDELA PLANA	2				
18	90501-23215	SPRING, COMPRESSION RESORTE DE COMPRESION	1				
19	90386-08032	BUSH BUJE	1				
20	68T-26301-11	THROTTLE CABLE ASSY CABLE DE ACELERADOR COMPLETO	2				
21	90447-07005	TUBE TUBO	2				
22	66R-42171-00	BUSHING BUJE	1				
23	90201-43M00	WASHER, PLATE ARANDELA PLANA	2				
24	90206-43M22	WASHER, WAVE ARANDELA ONDULADA	2				
25	90202-43M57	WASHER, PLATE ARANDELA DE PLANA	1				
26	90386-40M99	BUSH BUJE	1				
27	65W-42131-01	COVER, HANDLE STEERING CUBIERTA MANIJA DIRRECCION	1				

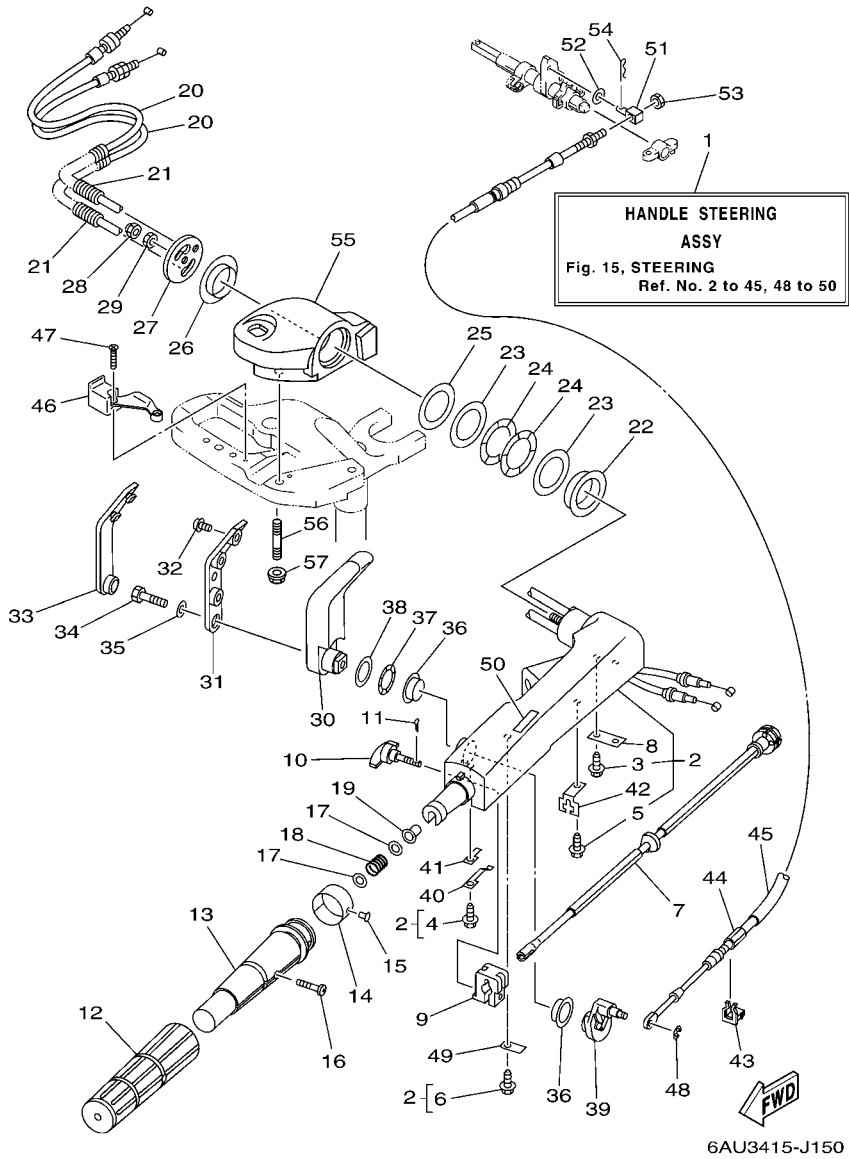



**FIG. 15 STEERING**

**DIRECCION**

REF. NO.	PART NO. CODIGO N°	DESCRIPTION DESCRIPCION	GAUS				REMARKS OBSERVACIONES
28	95780-10300	NUT, FLANGE TUERCA	1				
29	95380-10700	NUT TUERCA	1				
30	66R-44111-00-4D	HANDLE, GEAR SHIFT MANIJA DE CAMBIO DE MARCHAS	1				
31	66R-44173-00	LEVER, SHIFT CONTROL PALANCA CONTROL CAMBIOS	1				
32	90159-06M18	SCREW, WITH WASHER TORNILLO CON VALONA	3				
33	66R-42129-00	BUSHING, RUBBER BUJE 1	1				
34	97095-08030	BOLT PERNO	1				
35	92995-08600	WASHER ARANDELA	1				
36	90386-26MA3	BUSH BUJE	2				
37	90206-26M25	WASHER, WAVE ARANDELA ONDULADA	1				
38	90202-26M59	WASHER, PLATE ARANDELA DE PLANA	1				
39	68T-44113-01	CAM PLATE, HANDLE PLACA DE LA LEVA DEL MANGO	1				
40	66R-44116-00	SPRING RESORTE	1				
41	66R-44118-00	BRACKET SOPORTE	1				
42	66R-48538-00	CLAMP, CABLE 1 GRAMPA DE CABLE	1				
43	63D-48538-00	CLAMP, CABLE 1 GRAMPA DE CABLE	1				
44	68T-48321-01	CABLE CABLE CONTROL REMOTO	1				
45	90446-15002	HOSE TUBO RESEIRADERO	1				
46	68T-82594-10	CLAMP GRAMPA	1				
47	90151-05003	SCREW, COUNTERSUNK TORNILLO EMBUTIDO	2				
48	99080-04600	CIRCLIP PRESILLA REDONDA	1				
49	66R-44114-00	STOPPER RETEN	1				
50	6E0-44191-11	INDICATOR, SHIFT INDICADOR DE CAMBIOS	1				
51	66R-48344-00	CABLE END, REMOTE CONTROL BASE CONTROL	1				
52	90201-06M62	WASHER, PLATE ARANDELA PLANA	1				
53	90170-05M38	NUT TUERCA	1				
54	91490-20012	PIN, COTTER CHAVETA	1				



**FIG. 15 STEERING**

**DIRECCION**

REF. NO.	PART NO. CODIGO Nº	DESCRIPTION DESCRIPCION	6AU5				REMARKS OBSERVACIONES
55	6AU-42121-10-4D	BRACKET SOPORTE	1				
56	90116-10040	BOLT, STUD ESPARRAGO	2				
57	90179-10M33	NUT TUERCA	2				
-----							
-----							
-----							
-----							
-----							
-----							
-----							
-----							
-----							

FIG. 16 STEERING FRICTION

FRICCION DE DIRECCION

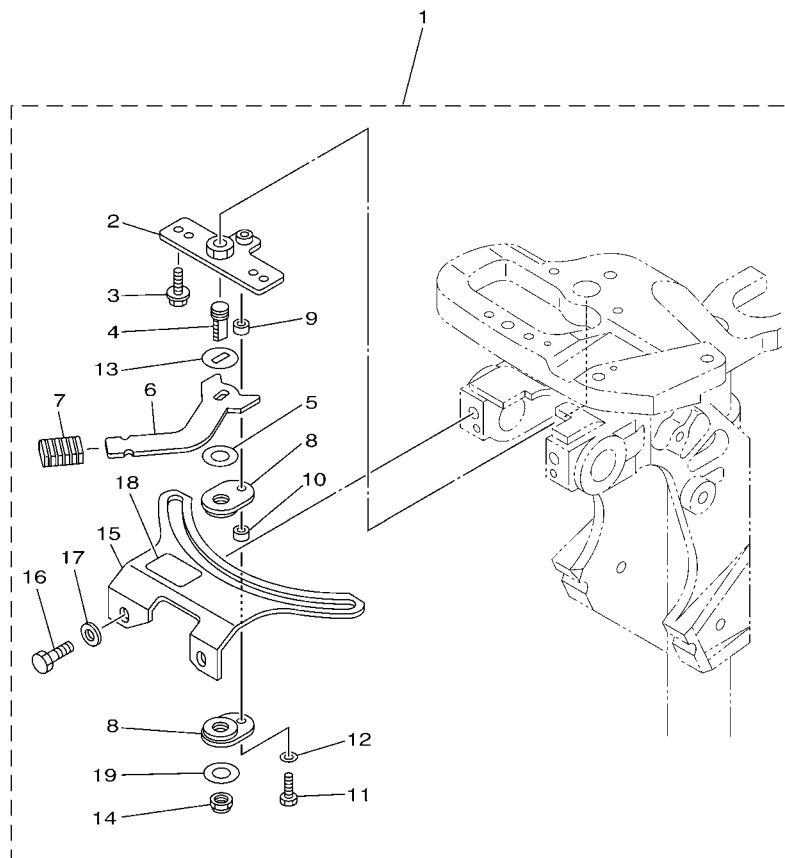

REF. NO.	PART NO. CODIGO Nº	DESCRIPTION DESCRIPCION	GAUS				REMARKS OBSERVACIONES
1	6AH-42508-01	STEERING FRICTION ASSY DIRECCION FRICCION COMP.	1				
2	68T-42525-01	.PLATE, FRICTION .PLACA DE FRICCION	1				
3	90119-05018	.BOLT, WITH WASHER .TORNILLO CON ARANDELA	2				
4	67C-42562-00	.SHAFT, STEERING LOCK .EJE, CERRADURA DE DIRECCION	1				
5	90202-10M56	.WASHER, PLATE .ARANDELA DE PLANA	1				
6	68T-42561-00	.KNOB, STEERING LOCK .PERILLA	1				
7	689-43633-00	.COVER, TILT LEVER .CUBIERTA PALANCA DE INCLINACI	1				
8	65W-42528-00	.PLATE, FRICTION .PIEZA DE FRICCION	2				
9	90387-05M05	.COLLAR .ESPACIADOR	1				
10	90387-05M11	.COLLAR .ESPACIADOR	1				
11	97095-05020	.BOLT .PERNO	1				
12	92995-05600	.WASHER .ARANDELA	1				
13	90209-10M26	.WASHER .ARANDELA DE SEPARACION	1				
14	90185-10M14	.NUT, SELF-LOCKING .TUERCA AUTOBLOCANTE	1				
15	6AH-42527-00	.PLATE, FRICTION .PLACA DE FRICCION	1				
16	90101-08022	.BOLT .TORNILLO	2				
17	90201-08065	.WASHER, PLATE .ARANDELA PLANA	2				
18	68T-43155-00	.MARK 1 .MARCA 1	1				
19	90201-106M5	.WASHER, PLATE .ARANDELA PLANA	1				



6AU5110-L180

FIG. 17 CONTROL

CONTROL

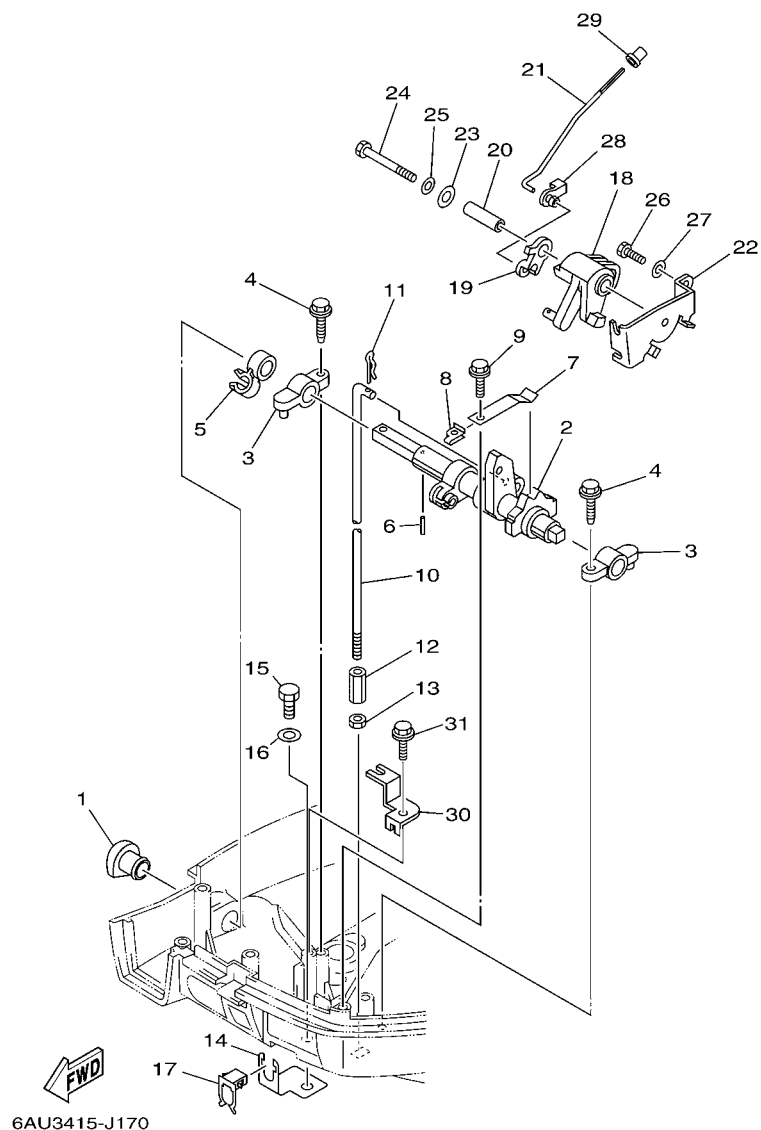

REF. NO.	PART NO. CODIGO Nº	DESCRIPTION DESCRIPCION	6AUS				REMARKS OBSERVACIONES
1	68T-42726-00	GROMMET TAPON	1				
2	68T-44121-02	LEVER, SHIFT ROD PALANCA VARILLA CAMBIOS	1				
3	6G1-41662-01-94	BRACKET 2 SOPORTE 2	2				
4	90109-06M81	BOLT PERNO	2				
5	90464-10M60	CLAMP BRIDA	1				
6	91690-30014	PIN, SPRING PASADOR DE RESORTE	1				
7	65W-44116-00	SPRING RESORTE	1				
8	66R-44117-00	BRACKET SOPORTE	1				
9	90109-06M86	BOLT PERNO	1				
10	68T-44143-00	ROD, SHIFT VARILLA DE CAMBIO	1				S(16.9")
	68T-44143-10	ROD, SHIFT VARILLA DE CAMBIO	1				S(16.9") L(21.9")
11	90468-18001	CLIP PRESILLA	1				
12	90170-06015	NUT TUERCA	1				
13	95380-06700	NUT TUERCA	1				
14	68T-48538-00	CLAMP, CABLE 1 GRAMPA DE CABLE	1				
15	97095-06012	BOLT PERNO	1				
16	92995-06600	WASHER ARANDELA	1				
17	63D-48538-00	CLAMP, CABLE 1 GRAMPA DE CABLE	1				
18	68T-41638-00	PULLEY POLEA	1				
19	68T-41283-00	LEVER, FREE ACCEL. PALANCA	1				
20	90387-06M59	COLLAR ESPACIADOR	1				
21	6AU-41211-00	LINK, ACCEL. ESLABON, ACELERADOR	1				
22	68T-14497-00	STAY, THROTTLE WIRE SOPORTE VALVULA DE OBTURACION	1				
23	90201-06M62	WASHER, PLATE ARANDELA PLANA	1				
24	97095-06045	BOLT PERNO	1				
25	92995-06600	WASHER ARANDELA	1				
26	97095-06012	BOLT PERNO	1				



FIG. 18 REMO CON ATTACHMENT CONJUNTO ADITAMENTO

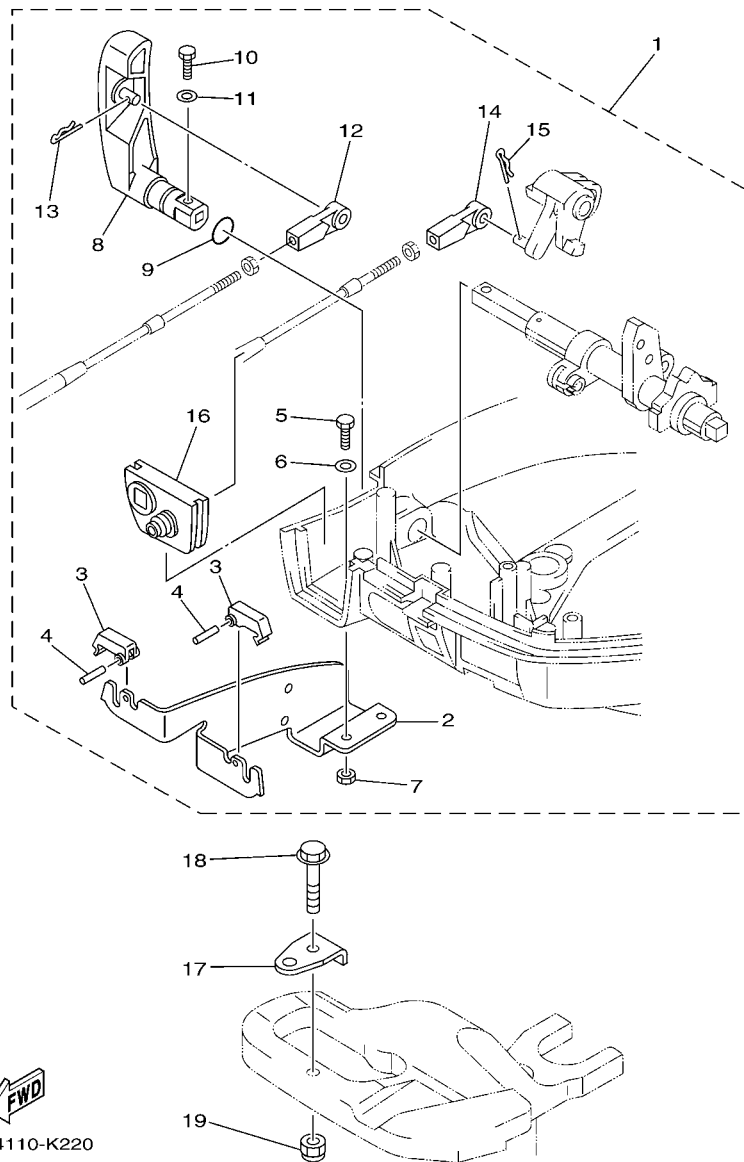

REF. NO.	PART NO. CODIGO Nº	DESCRIPTION DESCRIPCION	GAUS				REMARKS OBSERVACIONES
1	6AU-48501-00	REMOTE CONT. ATTACHMENT ASSY. CONJUNTO ADITAMENTO	1				AP AP
2	68T-48531-00	.BRACKET, REMOTE CONTROL 1 .SOPORTE DE CONTROL REMOTO	1				
3	682-48538-50	.CLAMP, CABLE 1 .GRAMPA DE CABLE	2				
4	91690-30012	.PIN, SPRING .PASADOR DE RESORTE	2				
5	97095-06012	.BOLT .PERNO	2				
6	92995-06600	.WASHER .ARANDELA	2				
7	95380-06600	.NUT, HEXAGON .TUERCA	2				
8	6AU-44111-10	.HANDLE, GEAR SHIFT .MANIJA DE CAMBIO DE MARCHAS	1				
9	93210-12327	.O-RING .ANILLO O	1				
10	97095-05016	.BOLT .PERNO	1				
11	92995-05600	.WASHER .ARANDELA	1				
12	663-48344-00	.CABLE END, REMOTE CONTROL .BASE CONTROL	1				
13	90468-18008	.CLIP .PRESILLA	1				
14	663-48344-00	.CABLE END, REMOTE CONTROL .BASE CONTROL	1				
15	90468-18008	.CLIP .PRESILLA	1				
16	68T-42725-10	.GROMMET .TAPON	1				
17	63V-48511-01	HOOK, STEERING GANCHO DIRECCION	1				AP AP
18	97575-08535	BOLT, WITH WASHER PERNO CON ARANDELA	1				AP AP
19	90185-08057	NUT, SELF-LOCKING TUERCA AUTOBLOCANTE	1				AP AP

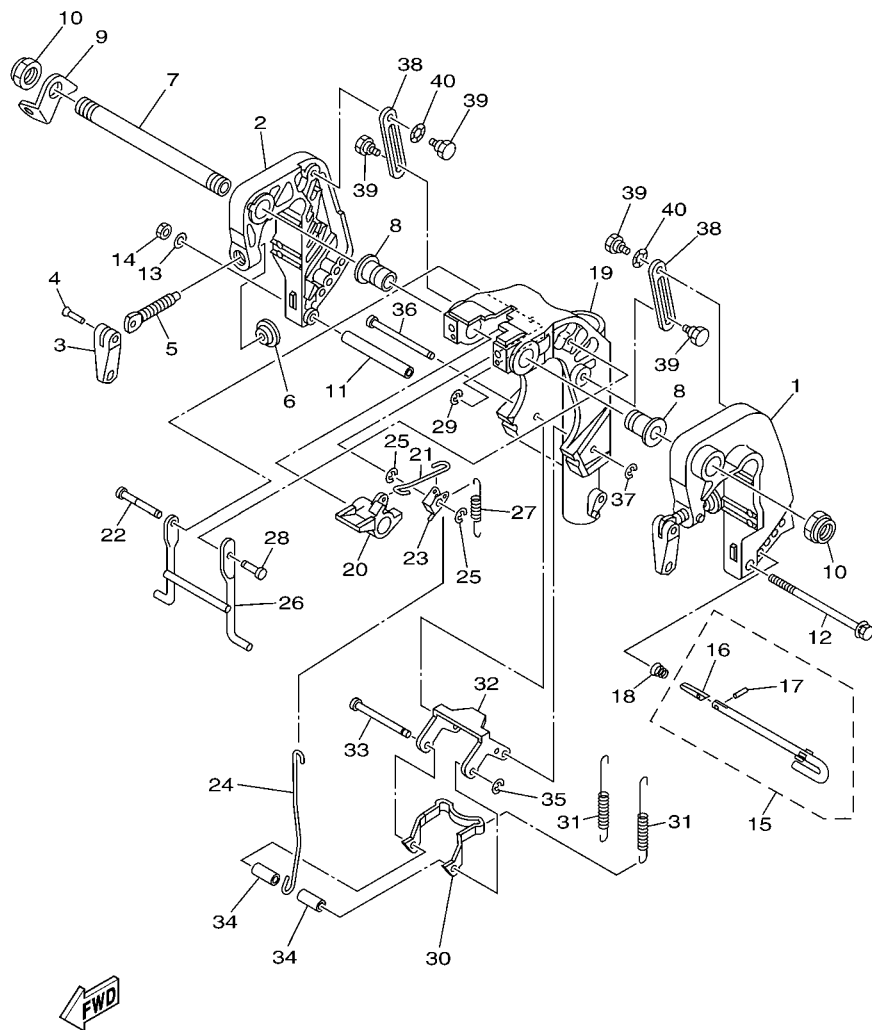

6AU1300-G220

FIG. 19 BRACKET 1

SOPORTE 1

REF. NO.	PART NO. CODIGO Nº	DESCRIPTION DESCRIPCION	GAUS				REMARKS OBSERVACIONES
1	6AH-43111-00-4D	BRACKET, CLAMP 1 SOPORTE DE LA ABRAZADERA 1	1				
2	6AH-43112-00-4D	BRACKET, CLAMP 2 SOPORTE DE LA ABRAZADERA 2	1				
3	6E0-43118-01	HANDLE, TRANSOM CLAMP MANIJA DE LA ABRAZADERA DEL ES	2				
4	90243-04M01	PIN PASADOR	2				
5	6E7-43116-00	SCREW, TRANSOM CLAMP TORNILLO DE ABRAZADERA	2				
6	648-43114-01	PAD, TRANSOM CLAMP ARANDELA DE ABRAZADERA	2				
7	63W-43131-01	BOLT, CLAMP BRACKET TORNILLO DE ABRAZADERA DEL SOP	1				
8	90386-22MA4	BUSH BUJE	2				
9	66R-43113-00	PLATE, CLAMP BRACKET PLACA ABRAZADERA SOPORTE	1				
10	90185-22043	NUT, SELF-LOCKING TUERCA AUTOBLOCANTE	2				
11	90387-06M13	COLLAR ESPACIADOR	1				
12	90101-06M18	BOLT TORNILLO	1				
13	92990-06600	WASHER, PLATE ARANDELA PLANA	1				
14	95380-06700	NUT TUERCA	1				
15	6L2-43160-01	TILT ROD ASSY VARILLA DE BASCULACION COMPL.	1				
16	689-43165-00	PLATE, TILT LOCK PLACA DE TOPE, VARILLA SEGURID	1				
17	91690-30008	PIN, SPRING PASADOR DE RESORTE	1				
18	90502-10M07	SPRING, CONICAL RESORTE CONICO	1				
19	6AH-43311-00-4D	BRACKET, SWIVEL 1 SOPORTE GIRATORIO 1	1				S(16.9") S(16.9")
	6AU-43311-10-4D	BRACKET, SWIVEL 1 SOPORTE GIRATORIO 1	1				L(21.9") L(21.9")
20	6AH-43631-00	LEVER, TILT PALANCA DE INCLINACION	1				
21	6AH-43616-00	ROD, TILT LOCK VARILLA SEGURO DE INCLINACION	1				
22	68T-43646-00	SHAFT, LEVER EJE DE PALANCA	1				
23	6AH-43641-00	LEVER, TILT PALANCA DE INCLINACION	1				
24	6AH-43617-00	ROD, TILT LOCK VARILLA SEGURO DE INCLINACION	1				
25	99080-05600	CIRCLIP PRESILLA REDONDA	2				
26	6AH-43350-00	RECEIVER ASSY RECIBIDOR COMPL	1				

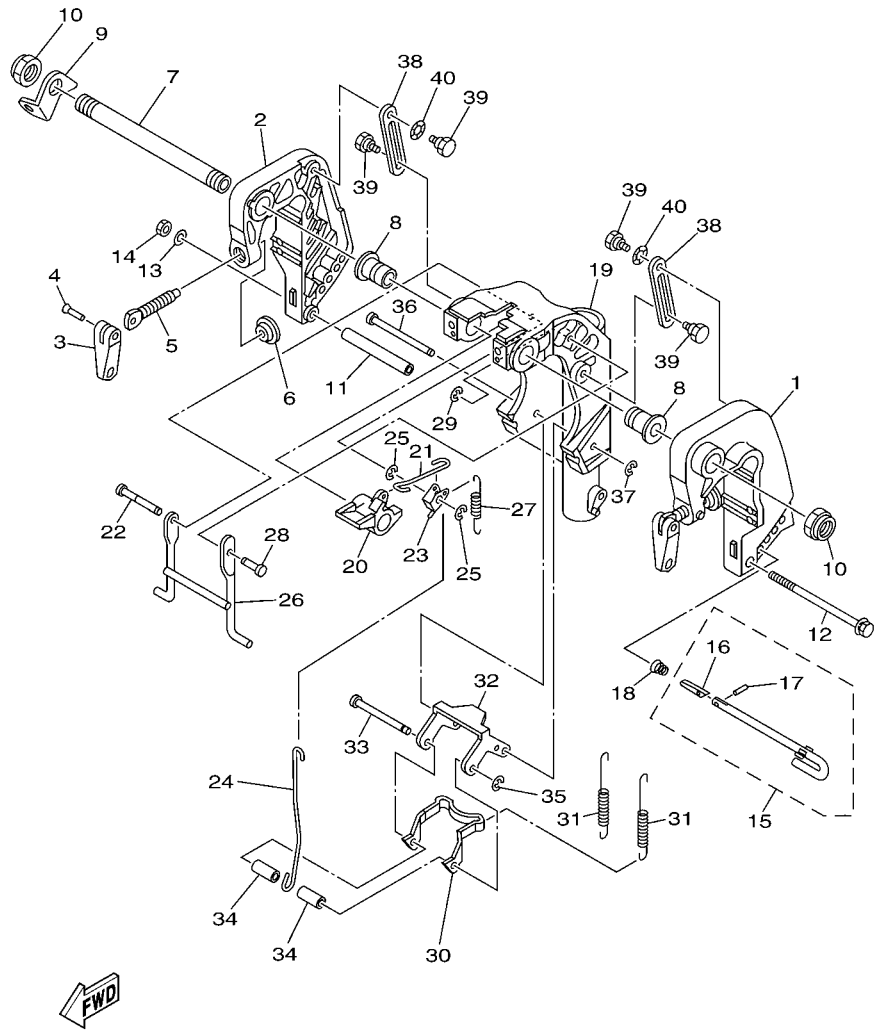

6AU1300-G220

FIG. 19 BRACKET 1

SOPORTE 1

REF. NO.	PART NO. CODIGO Nº	DESCRIPTION DESCRIPCION	GAUS				REMARKS OBSERVACIONES
27	90506-18014	SPRING, TENSION RESORTE DE TENSION	1				S(16.9") S(16.9")
	90506-20025	SPRING, TENSION RESORTE DE TENSION	1				L(21.9") L(21.9")
28	63V-43191-00	SHAFT, STOPPER EJE DE TOPE	1				
29	99080-05600	CIRCLIP PRESILLA REDONDA	1				
30	6AH-43614-00	PLATE, TILT LOCK PLACA DE SEGURO DE INCLINACION	1				
31	90506-20020	SPRING, TENSION RESORTE DE TENSION	2				S(16.9") S(16.9")
	90506-23016	SPRING, TENSION RESORTE DE TENSION	2				L(21.9") L(21.9")
32	6AH-43615-00	PLATE, TILT LOCK PLACA DE SEGURO DE INCLINACION	1				
33	68T-43611-00	SHAFT, TILT LOCK EJE SEGURO INCLINACION	1				
34	90387-06138	COLLAR ESPACIADOR	2				
35	93430-04M03	CIRCLIP SEGURO	1				
36	68T-43659-00	SHAFT, REVERSE LOCK EJE SEGURO DE REVERSA	1				
37	99080-05600	CIRCLIP PRESILLA REDONDA	1				
38	6AH-43627-00	STOPPER RETEN	2				
39	90109-06M84	BOLT PERNO	4				
40	90206-10M24	WASHER, WAVE ARANDELA ONDULADA	2				



FIG. 20 BRACKET 2

SOPORTE 2

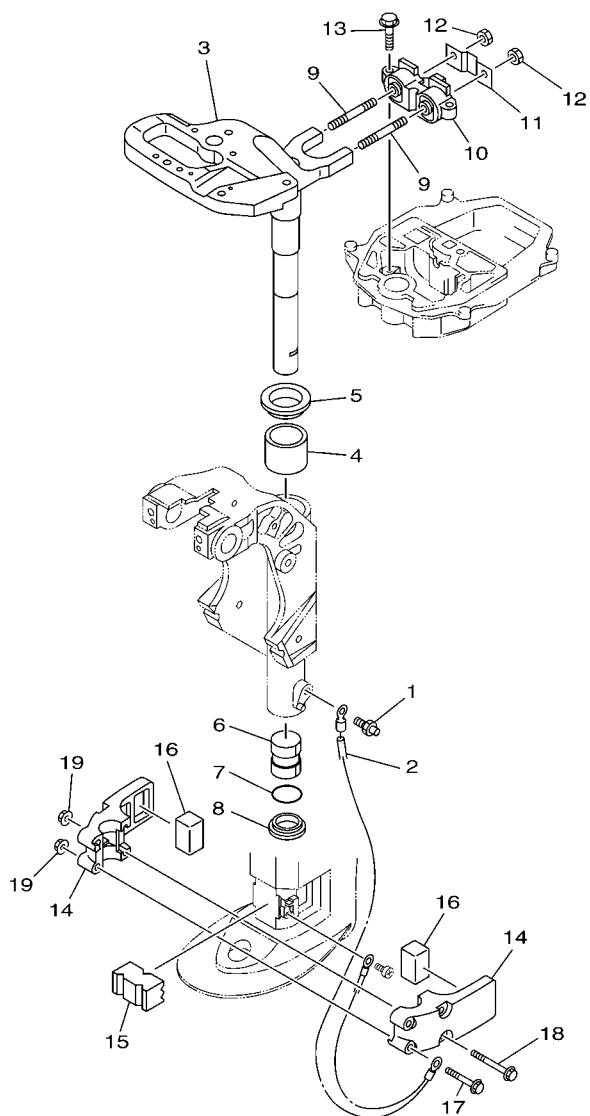

6AU4100-K230

REF. NO.	PART NO. CODIGO N°	DESCRIPTION DESCRIPCION	6AUS				REMARKS OBSERVACIONES
1	93700-06M03	NIPPLE, GREASE BOQUILLA DE ENGRASAR	1				
2	68T-82127-00	WIRE, LEAD 2 CABLE CONDUCTOR 2	1				
3	6AU-42511-00-4D	BRACKET, STEERING SOPORTE DE DIRECCION	1				S(16.9") S(16.9")
	6AU-42511-10-4D	BRACKET, STEERING SOPORTE DE DIRECCION	1				L(21.9") L(21.9")
4	90386-40001	BUSH BUJE	1				
5	90209-40008	WASHER ARANDELA DE SEPARACION	1				
6	90386-30048	BUSH BUJE	1				
7	93210-29M94	O-RING ANILLO O	1				
8	90386-30M60	BUSH BUJE	1				
9	90116-08M54	BOLT, STUD ESPARRAGO	2				
10	68T-44517-00	MOUNT RUBBER AMORTIGUADOR SUPERIOR	1				
11	68T-44526-00	PLATE PLACA 1	1				
12	95380-08600	NUT TUERCA	2				
13	97575-06525	BOLT, WITH WASHER PERNO CON ARANDELA	2				
14	6AU-44551-00-4D	HOUSING, LOWER MOUNT RUBBER 1 CAJA AMORTIGUADOR INFERIOR HU	2				
15	6AU-44557-00	MOUNT DAMPER, LOWER FRONT AMORTIGUADOR DE HULE FRENTE IN	1				
16	682-44555-30	MOUNT DAMPER, LOWER SIDE AMORTIGUADOR DE HULE LADO INFE	2				
17	90119-06012	BOLT, WITH WASHER TORNILLO CON ARANDELA	2				
18	90119-06198	BOLT, WITH WASHER TORNILLO CON ARANDELA	2				
19	90179-06M28	NUT TUERCA	4				

FIG. 21 UPPER CASING

FUNDA SUPERIOR

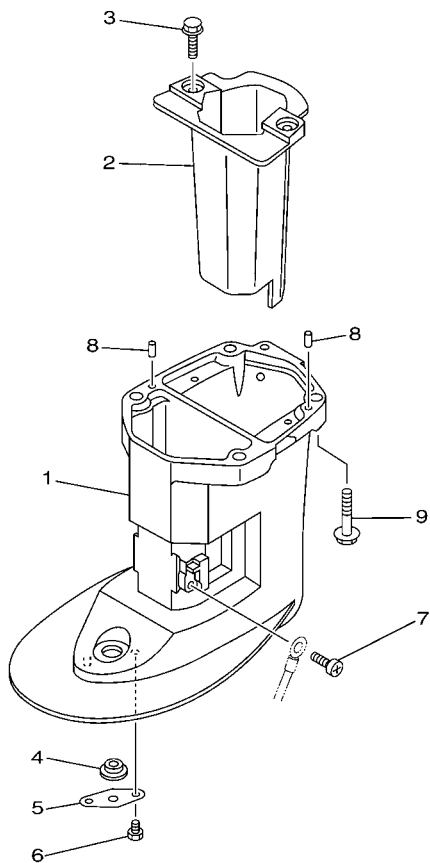

REF. NO.	PART NO. CODIGO Nº	DESCRIPTION DESCRIPCION	6AUS				REMARKS OBSERVACIONES
1	6AU-45111-00-4D	CASING, UPPER CAJA SUPERIOR	1				S(16.9") S(16.9")
	6AU-45111-10-4D	CASING, UPPER CAJA SUPERIOR	1				L(21.9") L(21.9")
2	6AU-14711-00-CA	MUFFLER 1 SILENCIADOR 1	1				
3	97575-06514	BOLT, WITH WASHER PERNO CON ARANDELA	2				
4	90480-14M54	GROMMET TAPON	1				
5	68T-45321-00	PLATE PLACA	1				
6	97095-06008	BOLT PERNO	1				
7	97885-05008	SCREW, PAN HEAD TORNILLO A MUESCA	1				
8	93604-12M07	PIN, DOWEL PASADOR DE CLAVIJA	2				
9	97575-08535	BOLT, WITH WASHER PERNO CON ARANDELA	4				



6AU4110-K250

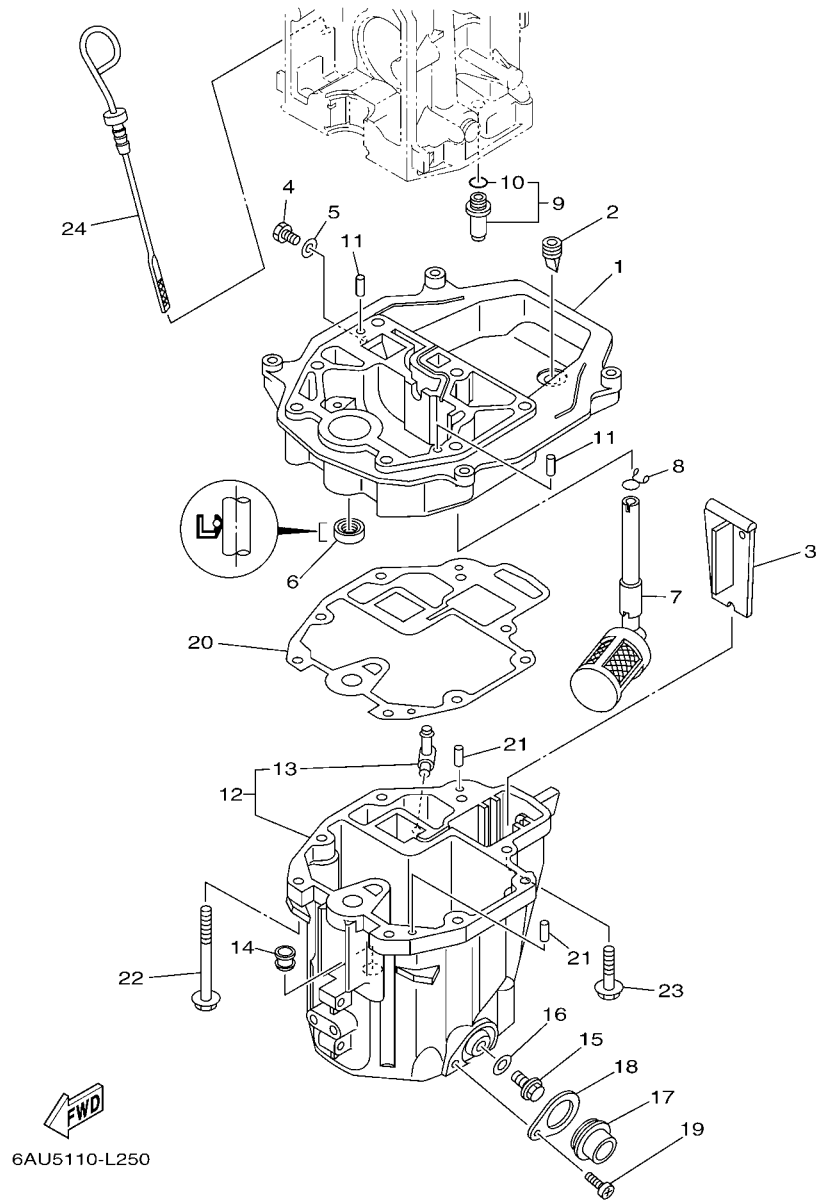

FIG. 22 OIL PAN

OIL PAN

REF. NO.	PART NO. CODIGO Nº	DESCRIPTION DESCRIPCION	6AUS				REMARKS OBSERVACIONES
1	68T-41137-00-CA	GUIDE, EXHAUST GUIA DE ESCAPE	1				
2	65W-42717-00	RUBBER, SEAL 2 GOMA	1				
3	68T-45181-00	PLATE PLACA	1				
4	97095-08014	BOLT PERNO	1				
5	90430-08143	GASKET JUNTA	1				
6	93101-12M70	OIL SEAL SELLO ACEITE	1				
7	68T-13421-01	STRAINER 2 FILTRO 2	1				
8	90467-11M08	CLIP PRESILLA	1				
9	6G8-11575-00	RELIEF VALVE ASSY CONEXION, VARILLA EJE	1				
10	93210-12M62	O-RING ANILLO O	1				
11	93606-19M23	PIN, DOWEL PASADOR DE CLAVIJA	2				
12	68T-15311-01-CA	OIL PAN BANDEJA DE ACEITE	1				
13	6H1-11372-00	NIPPLE, HOSE NIPLE DE MANGUERA	1				
14	90480-10M28	GROMMET TAPON	1				
15	90340-10M10	PLUG, STRAIGHT SCREW TORNILLO, DE DRENAJE	1				
16	90430-10M11	GASKET JUNTA	1				
17	68T-15316-00	DAMPER 1 AMORTIGUADOR 1	1				
18	68T-15317-00	SPACER, ENGINE MOUNT SEPARADPR, MONTANTE DE MOTOR	1				
19	97885-05008	SCREW, PAN HEAD TORNILLO A MUESCA	1				
20	68T-13475-00	GASKET EMPAQUE	1				
21	93604-12M07	PIN, DOWEL PASADOR DE CLAVIJA	2				
22	90119-08005	BOLT, WITH WASHER TORNILLO CON ARANDELA	6				
23	97575-08530	BOLT, WITH WASHER PERNO CON ARANDELA	2				
24	68T-15362-00	PLUG, OIL LEVEL TAPON DEL NIVEL DE ACEITE	1				

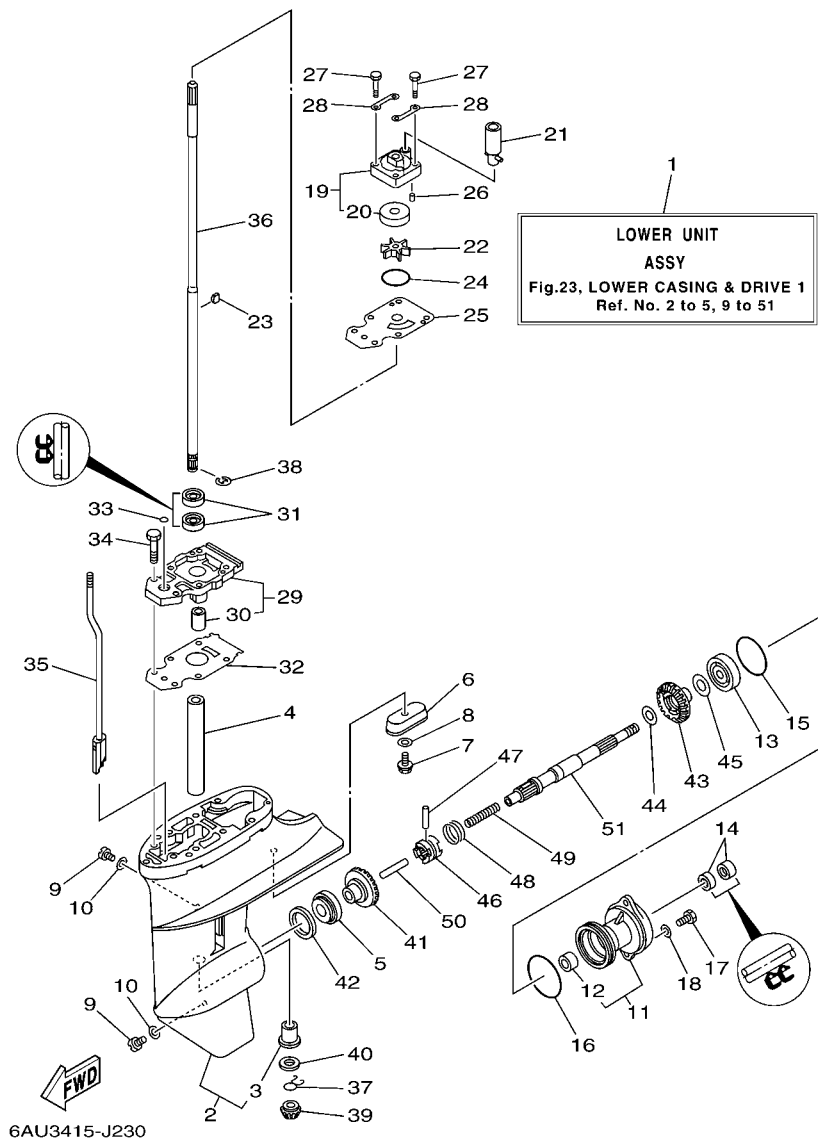

FIG. 23 LOWER CASING & DRIVE 1 IMPULSOR E INFERIOR 1

REF. NO.	PART NO. CODIGO Nº	DESCRIPTION DESCRIPCION	GAUS				REMARKS OBSERVACIONES
1	6AU-45300-00-4D	LOWER UNIT ASSY CONJUNTO UNIDAD INFERIOR	1				S(16.9") S(16.9")
	6AU-45300-10-4D	LOWER UNIT ASSY CONJUNTO UNIDAD INFERIOR	1				L(21.9") L(21.9")
2	6AU-45311-00-4D	CASING, LOWER FUNDA INFERIOR	1				
3	6G1-45317-09	.BUSHING, DRIVE SHAFT .BUJE	1				
4	90387-14M49	COLLAR ESPACIADOR	1				
5	93306-004U0	BEARING COJINETE	1				
6	68T-45251-00	ANODE CATODE	1				
7	95895-06016	BOLT, FLANGE TORNILLO DE REBORDE	1				
8	92990-06300	WASHER, INTERNAL TOOTH ARANDELA PLANA	1				
9	90340-08002	PLUG, STRAIGHT SCREW TORNILLO, DE DRENAJE	2				
10	90430-08020	GASKET JUNTA	2				
11	6G1-45361-01-4D	CAP, LOWER CASING FUNDA INFERIOR	1				
12	6G1-45362-09	.BUSHING .BUJE FUNDA INFERIOR TAPA	1				
13	93306-004U0	BEARING COJINETE	1				
14	93101-15074	OIL SEAL SELLO ACEITE	2				
15	93210-49046	O-RING ANILLO O	1				
16	93210-53M08	O-RING ANILLO O	1				
17	97095-06016	BOLT PERNO	2				
18	92995-06600	WASHER ARANDELA	2				
19	63V-44301-00	WATER PUMP HOUSING COMP. CAJA DE BOMBE DE AGUA COMPL	1				
20	63V-44322-00	.INSERT, CARTRIDGE .CARTUCHO	1				
21	68T-44366-00	DAMPER, WATER SEAL 2 GOMA DEL SELLO DE AGUA 2	1				
22	68T-44352-00	IMPELLER IMPULSOR	1				
23	664-44338-00	KEY, WOODRUFF CUNA WOODRUFF	1				
24	93210-44398	O-RING ANILLO O	1				
25	68T-44323-00	OUTER PLATE, CARTRIDGE PLACA EXTERIOR DEL CARTUCHO	1				
26	93604-12M07	PIN, DOWEL PASADOR DE CLAVIJA	2				

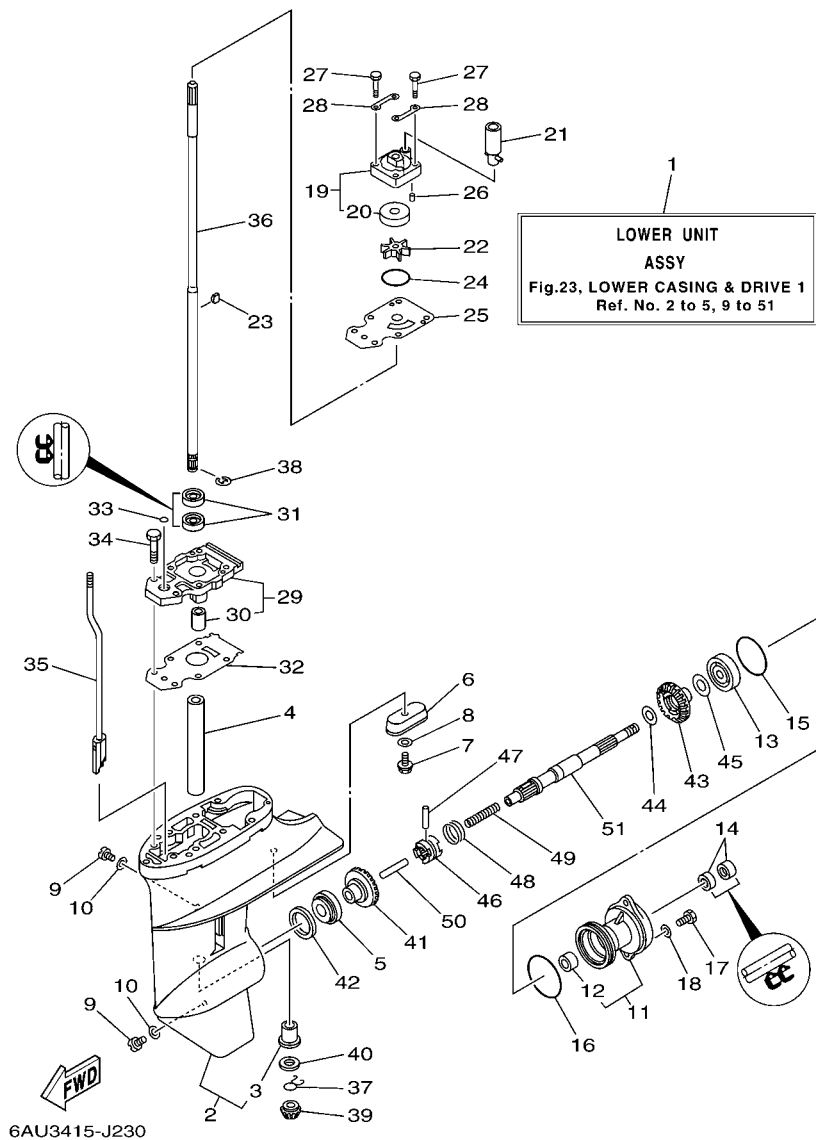
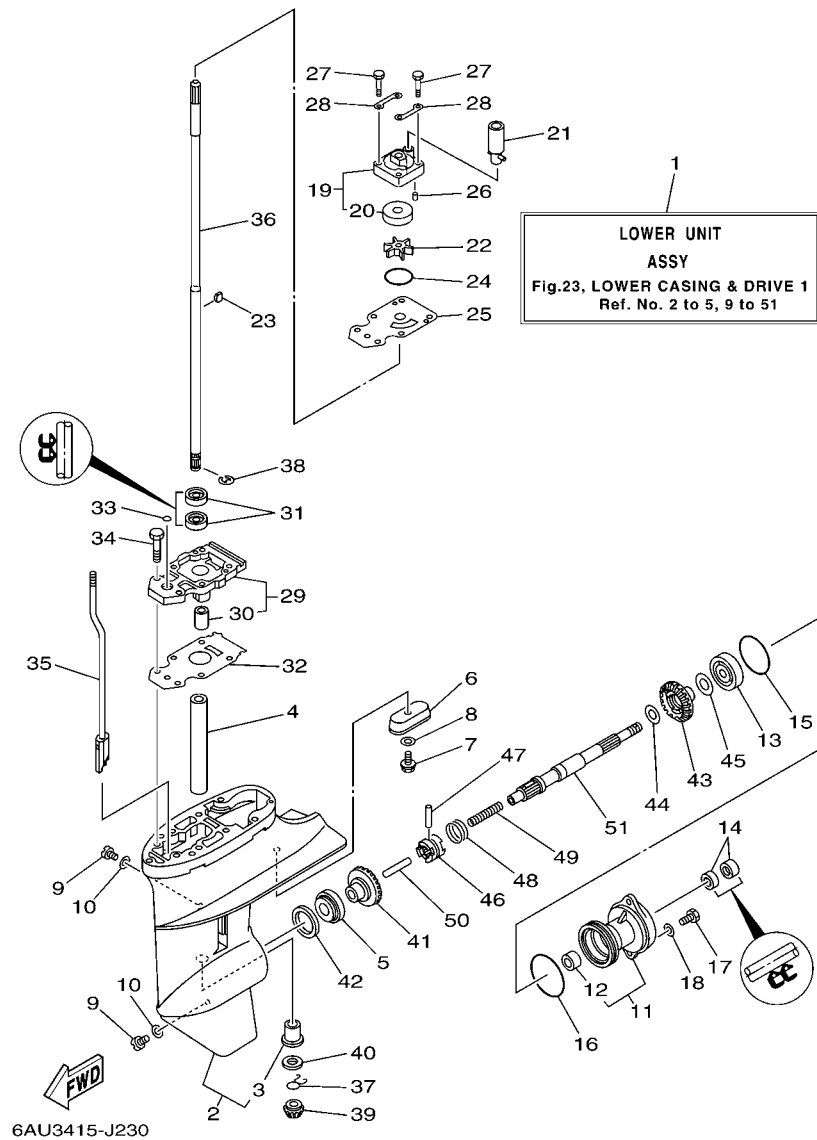

FIG. 23 LOWER CASING & DRIVE 1 IMPULSOR E INFERIOR 1

REF. NO.	PART NO. CODIGO Nº	DESCRIPTION DESCRIPCION	GAUS				REMARKS OBSERVACIONES
27	97095-08045	BOLT PERNO	4				
28	63V-44328-01	PLATE PLACA	2				
29	68T-45331-00-CA	HOUSING, BEARING CAJA DE COJINETE	1				
30	6G1-45316-09	.BUSHING, DRIVE SHAFT .BUJE, EJE DE MANDO	1				
31	93101-11M23	OIL SEAL SELLO ACEITE	2				
32	68T-45315-A0	PACKING, LOWER CASING EMPAQUE	1				
33	93210-06ME6	O-RING ANILLO O	1				
34	97080-08025	BOLT PERNO	2				
35	68T-44150-00	SHIFT CAM ASSY CONJUNTO EJE LEVA COMPL.	1				
36	6AU-45511-00	SHAFT, DRIVE EJE DE MANDO	1				S(16.9") S(16.9")
	6AU-45511-10	SHAFT, DRIVE EJE DE MANDO	1				L(21.9") L(21.9")
37	90467-09M05	CLIP PRESILLA	1				
38	99001-07600	CIRCLIP PRESILLA REDONDA	1				
39	68T-45551-00	PINION (13T) PINON (13T)	1				
40	6G1-45533-00	SHIM (T:1.90MM) LAINA (T:1.90MM)	1				UR UR
	6G1-45533-10	SHIM (T:2.00MM) LAINA (T:2.00MM)	1				UR UR
	6G1-45533-20	SHIM (T:2.10MM) LAINA (T:2.10MM)	1				UR UR
	6G1-45533-30	SHIM (T:2.20MM) LAINA (T:2.20MM)	1				UR UR
41	68T-45560-00	GEAR 1 (27T) ENGRANAJE 1 (27T)	1				
42	664-45587-01	SHIM (T:0.10MM) LAINA (T:0.10MM)	1				UR UR
	664-45587-10	SHIM (T:0.12MM) LAINA (T:0.12MM)	1				UR UR
	664-45587-20	SHIM (T:0.15MM) LAINA (T:0.15MM)	1				UR UR
	664-45587-30	SHIM (T:0.18MM) LAINA (T:0.18MM)	1				UR UR
	664-45587-40	SHIM (T:0.30MM) LAINA(T:0.30MM)	1				UR UR
	664-45587-50	SHIM (T:0.40MM) LAINA (T:0.40MM)	1				UR UR
	664-45587-60	SHIM (T:0.50MM) LAINA (T:0.50MM)	1				UR UR
43	68T-45571-00	GEAR 2 (27T) ENGRANAJE 2 (27T)	1				

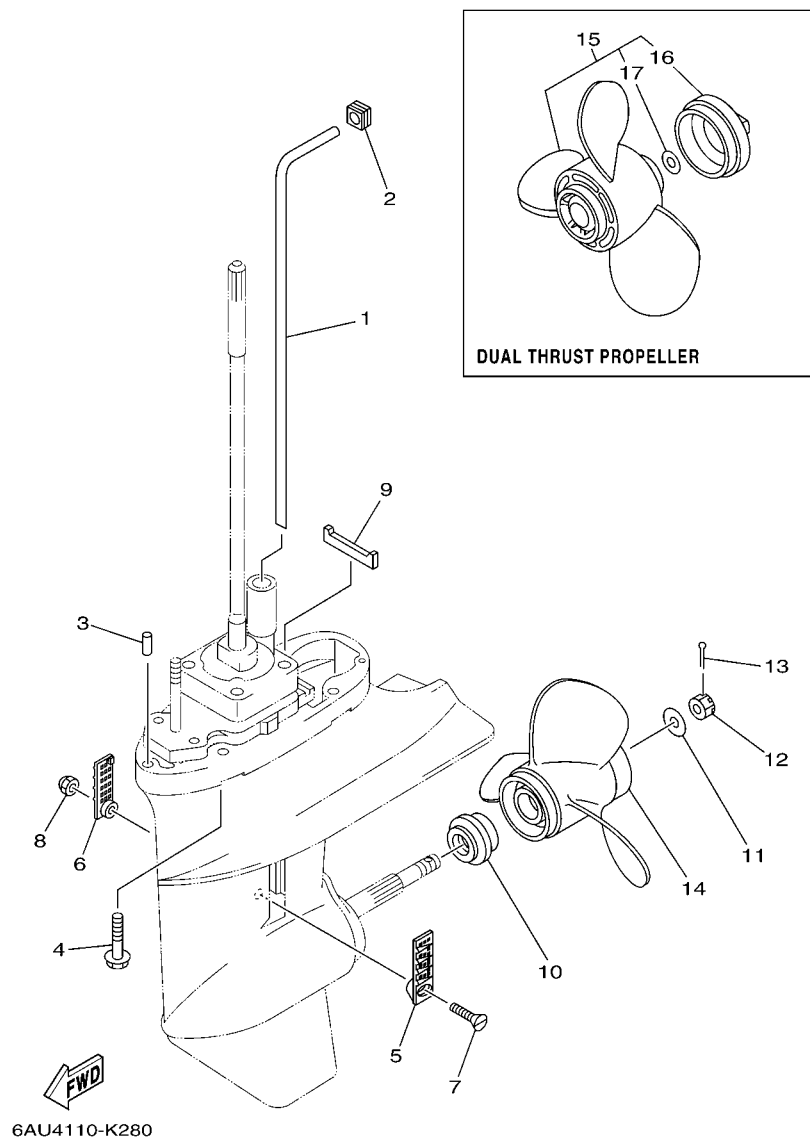

**FIG. 23 LOWER CASING & DRIVE 1 IMPULSOR E INFERIOR 1**

REF. NO.	PART NO. CODIGO Nº	DESCRIPTION DESCRIPCION	GAUS				REMARKS OBSERVACIONES
44	90201-15M89	WASHER, PLATE ARANDELA PLANA	1				
45	647-45567-00	SHIM (T:0.10MM) LAINA (T:0.10MM)	1				UN
46	68T-45631-00	CLUTCH, DOG EMBRAGUE DE GARRA	1				UN
47	6G1-45632-00	PIN, CROSS PASADOR TRANSVERSAL	1				
48	654-45633-00	RING, CROSS PIN ANILLO DE PASADOR	1				
49	90501-140A1	SPRING, COMPRESSION RESORTE DE COMPRESION	1				
50	6G1-45635-00	PLUNGER, SHIFT EMBOLO DE CAMBIO	1				
51	68T-45611-00	SHAFT, PROPELLER EJE PROPUSOR	1				
<hr/>							
<hr/>							
<hr/>							
<hr/>							
<hr/>							
<hr/>							
<hr/>							
<hr/>							
<hr/>							
<hr/>							

FIG. 24 LOWER CASING & DRIVE 2

IMPULSOR E INFERIOR 2



REF. NO.	PART NO. CODIGO Nº	DESCRIPTION DESCRIPCION	GAUS				REMARKS OBSERVACIONES
1	68T-44361-00	TUBE, WATER 1 TUBO DE AGUA 1	1				S(16.9") S(16.9")
	68T-44361-10	TUBE, WATER 1 TUBO DE AGUA 1	1				L(21.9") L(21.9")
2	63V-44365-10	DAMPER, WATER SEAL 1 HULE DE SELLO DE AGUA 1	1				
3	93604-12M07	PIN, DOWEL PASADOR DE CLAVIJA	2				
4	97575-08535	BOLT, WITH WASHER PERNO CON ARANDELA	4				
5	6G1-45214-00	COVER, WATER INLET 1 CUBIERTA ENTRADA AGUA 1	1				
6	6G1-45215-00	COVER, WATER INLET 2 CUBIERTA ENTRADA AGUA 2	1				
7	90152-05M03	SCREW, COUNTERSUNK TORNILLO EMBUTIDO	1				
8	90185-05002	NUT, NYLON TUERCA AUTOBLOCANTE	1				
9	63V-45375-00	DAMPER, SEAL GOMA DE SELLO	1				
10	6G1-45987-02	SPACER 1 ESPACIADOR 1	1				
11	90201-10M01	WASHER, PLATE ARANDELA PLANA	1				
12	90171-10M01	NUT, CASTLE TUERCA ENTALLADA	1				
13	91490-30020	PIN, COTTER CHAVETA	1				
14	6G1-45941-00	PROPELLER (3X8-1/2"X8-1/2"-N) PROPELA (3X8-1/2"X8-1/2"-N)	1				UR UR
	6G1-45943-00	PROPELLER (3X8-1/2"X7-1/2"-N) PROPELA (3X8-1/2"X7-1/2"-N)	1				UR UR
	6G1-45947-00	PROPELLER (3X8-1/2"X6-1/2"-N) PROPELA (3X8-1/2"X6-1/2"-N)	1				UR UR
	6G1-45952-00	PROPELLER (3X8-1/2"X8"-N) PROPELA (3X8-1/2"X8"-N)	1				UR UR
	6G1-45954-00	PROPELLER (3X8-1/2"X9-1/4"-N) PROPELA (3X8-1/2"X9-1/4"-N)	1				UR UR
15	6G1-W4591-01	PROPELLER (3X9"X7"-N) PROPELA (3X9"X7"-N)	1				UR UR
	6G1-W4592-00	PROPELLER (3X9"X5"-N) PROPELA (3X9"X5"-N)	1				UR UR
16	6G1-45616-01	.NUT, PROPELLER .TUERCA DE HELICE	1				
17	90201-10M02	.WASHER, PLATE .ARANDELA PLANA	1				

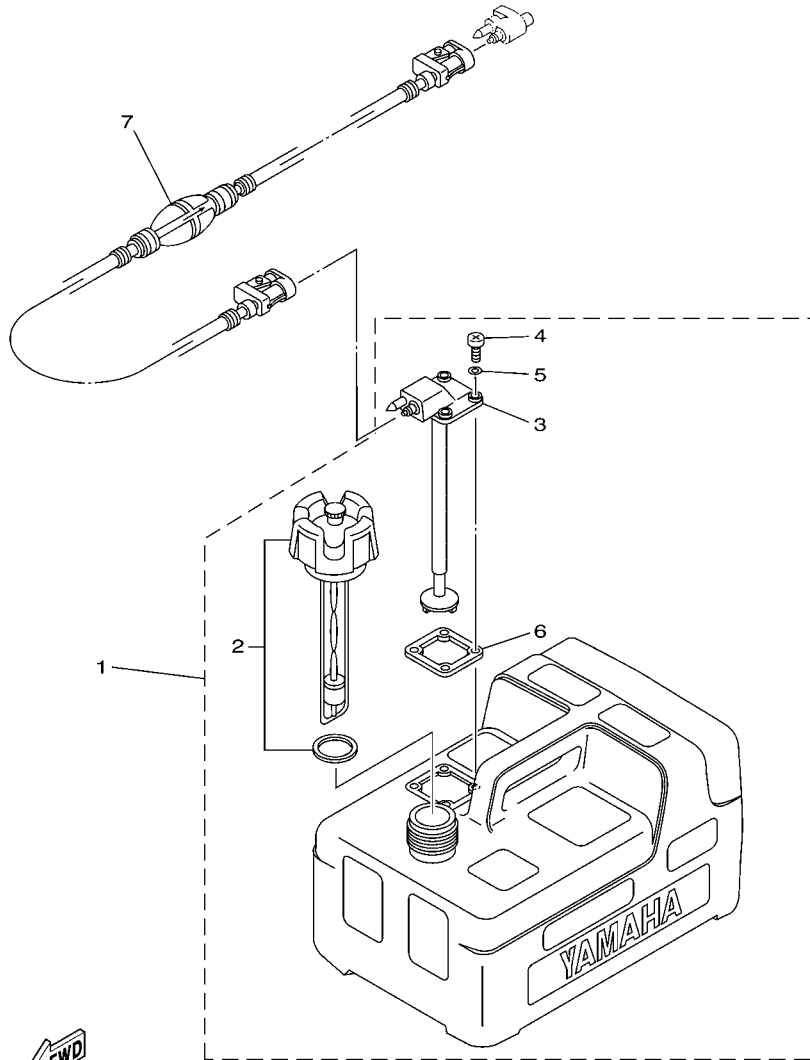

66M4100-D270

FIG. 25 FUEL TANK

DEPOSITO DE COMBUSTIBLE

REF. NO.	PART NO. CODIGO Nº	DESCRIPTION DESCRIPCION	GAUS				REMARKS OBSERVACIONES
1	6YL-24201-05	FUEL TANK ASSY (12L) TANQUE DEL COMBUSTIBLE (12L)	1				AP
2	6YL-24610-01	.CAP ASSY .TAPA COMPLETA	1				AP
3	6YL-24260-01	.FUEL METER ASSY .MEDIDOR DE COMBUSTIBLE COMPL.	1				
4	90157-05M16	.SCREW, PAN HEAD .TORNILLO CABEZA CONICA PLANA	4				
5	6YL-24329-00	.SEAL .SELLO	4				
6	6YL-24268-01	.GASKET, FUEL METER .EMPAQ MEDIDOR DE COMBUSTIBLE	1				
7	6YL-24306-54	FUEL PIPE COMP. 1 TUBO COMBUST. COMPL 1	1				AP



FIG. 26 STEERING GUIDE

DIRECCIONGUIAR

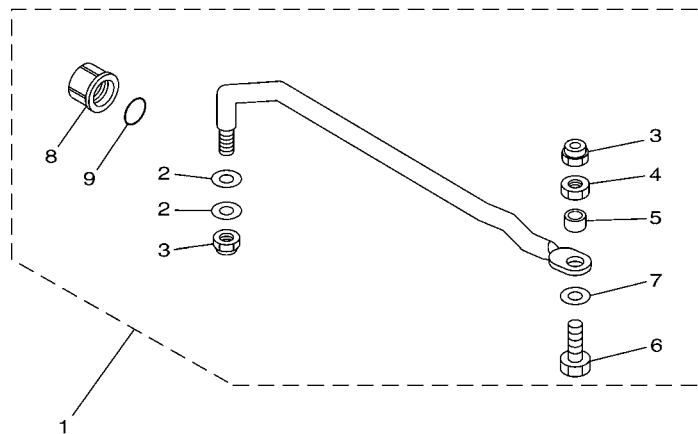

REF. NO.	PART NO. CODIGO Nº	DESCRIPTION DESCRIPCION	GAUS				REMARKS OBSERVACIONES
1	68T-61350-10	STEERING GUIDE ATTACHMENT KIT ESTUCHE ADITAMENTO GUIA DE TIM	1				AP AP
2	90201-10M20	.WASHER, PLATE .ARANDELA PLANA	2				
3	90185-09M01	.NUT, SELF-LOCKING .TUERCA AUTOBLOCANTE	2				
4	90170-09M03	.NUT .TUERCA	1				
5	90387-10M42	.COLLAR .ESPACIADOR	1				
6	6E5-61355-00	.BOLT .TORNILLO	1				
7	90201-10M63	.WASHER, PLATE .ARANDELA PLANA	1				
8	6E5-43145-01	.CAP. CLAMP BRACKET .TAPA	1				
9	93210-16275	.O-RING .ANILLO O	1				
-----							
-----							
-----							
-----							
-----							
-----							
-----							
-----							
-----							

6AU1100-G300

FIG. 27 OPTIONAL PARTS 1

PARTES OPCIONALES 1

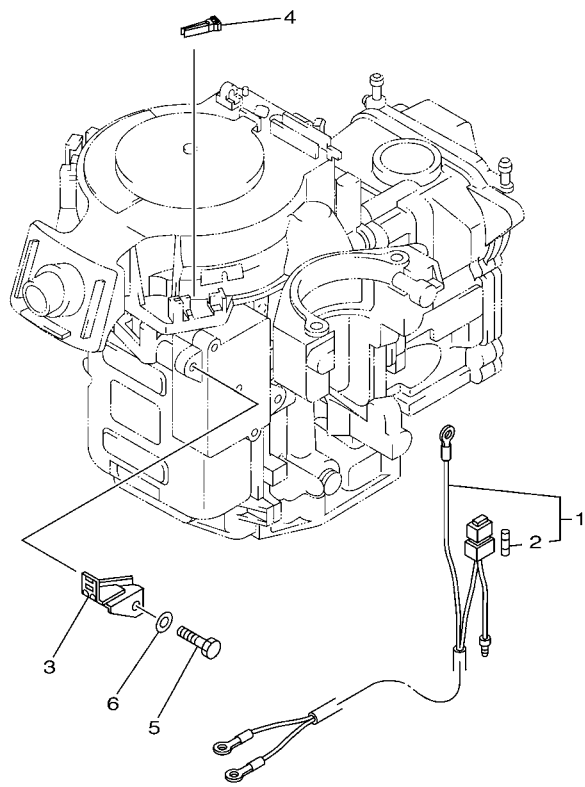

REF. NO.	PART NO. CODIGO Nº	DESCRIPTION DESCRIPCION	6AUS				REMARKS OBSERVACIONES
1	68T-81949-00	WIRE, LEAD CABLE CONDUCTOR	1				AP AP
2	66V-82151-00	.FUSE (10A-BL) .FUSIBLE (10A-BL)	2				
3	68T-82171-01	STAY, FUSE BOX SOPORTE CAJA DE FUSIBLES	1				AP AP
4	67F-2812A-00	PULLER, FUSE TIRADOR DE FUSIBLE	1				AP AP
5	97095-06012	BOLT PERNO	1				AP AP
6	92995-06600	WASHER ARANDELA	1				AP AP
-----							
-----							
-----							
-----							
-----							
-----							
-----							
-----							
-----							
-----							

 6AU1100-G320

FIG. 28 OPTIONAL PARTS 2

PARTES OPCIONALES 2

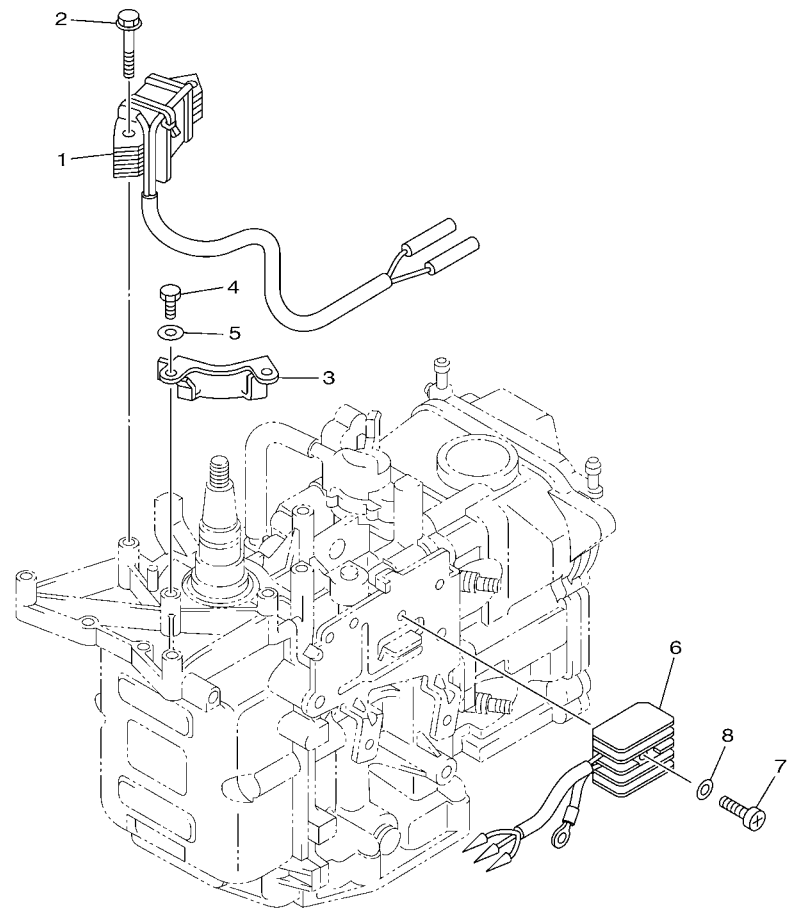

6AU5200-L280

REF. NO.	PART NO. CODIGO Nº	DESCRIPTION DESCRIPCION	6AU5				REMARKS OBSERVACIONES
1	68T-85533-00	COIL, LIGHTING BOBINA DE LUZ	1				AP AP
2	90119-06MA1	BOLT, WITH WASHER TORNILLO CON ARANDELA	2				AP AP
3	68T-81328-00	CLAMP GRAMPA	1				AP AP
4	97013-06012	BOLT PERNO	2				AP AP
5	92903-06600	WASHER, PLATE RONDANA SENCILLA	2				AP AP
6	664-81970-62	RECTIFIER ASSY RECTIFICADOR COMPLETO	1				AP AP
7	97880-05025	SCREW, PAN HEAD TORNILLO DE CABEZA CON PLANA	1				AP AP
8	92990-05600	WASHER, PLATE ARANDELA PLANA	1				AP AP
-----							
-----							
-----							
-----							
-----							
-----							
-----							

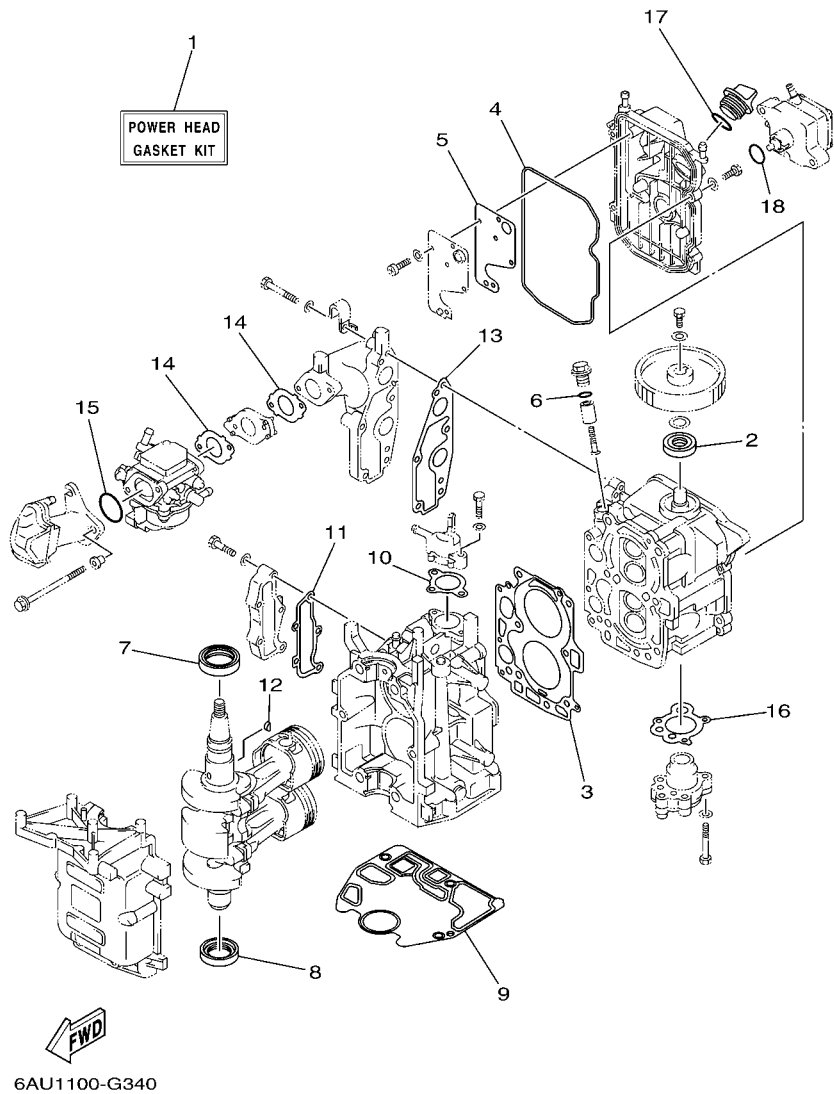

FIG. 29 REPAIR KIT 1

ESTUCHE REPARATION 1

REF. NO.	PART NO. CODIGO Nº	DESCRIPTION DESCRIPCION	GAUS				REMARKS OBSERVACIONES
1	6AU-W0001-00	POWER HEAD GASKET KIT JUEGO DE EMPAQUE DE MOTOR	1				
2	93102-18M21	.OIL SEAL .SELLO ACEITE	1				
3	68T-11181-00	.GASKET, CYLINDER HEAD 1 .JUNTA, DE CULATA 1	1				
4	68T-11356-00	.SEAL, CYLINDER 2 .RETEN ACEITE CILINDRO 2	1				
5	68T-11169-A0	.GASKET, BREATHER COVER .EMPAQ. CBTA.DE RESP.	1				
6	93210-13M63	.O-RING .ANILLO O	1				
7	93102-30M22	.OIL SEAL .SELLO ACEITE	1				
8	93101-25M69	.OIL SEAL .SELLO ACEITE	1				
9	68T-11351-00	.GASKET, CYLINDER .JUNTA, DE CILINDRO	1				
10	6G8-12414-A0	.GASKET, COVER .EMPAQUE	1				
11	68T-41114-A0	.GASKET, EXHAUST OUTER COVER .EMPAQUE	1				
12	90280-03M01	.KEY, WOODRUFF .CUNA WOODRUFF	1				
13	68T-13645-00	.GASKET, MANIFOLD 1 .EMPAQUE	1				
14	68T-13646-A0	.GASKET, MANIFOLD 2 .EMPAQ. DE MULTIPLE 2	2				
15	93210-31MJ5	.O-RING .ANILLO O	1				
16	68T-13329-00	.GASKET, PUMP COVER .EMPAQUE TAPA DE BOMBA	1				
17	93210-24M79	.O-RING .ANILLO O	1				
18	93210-20M65	.O-RING .ANILLO O	1				

FIG. 30 REPAIR KIT 2

ESTUCHE REPARATION 2

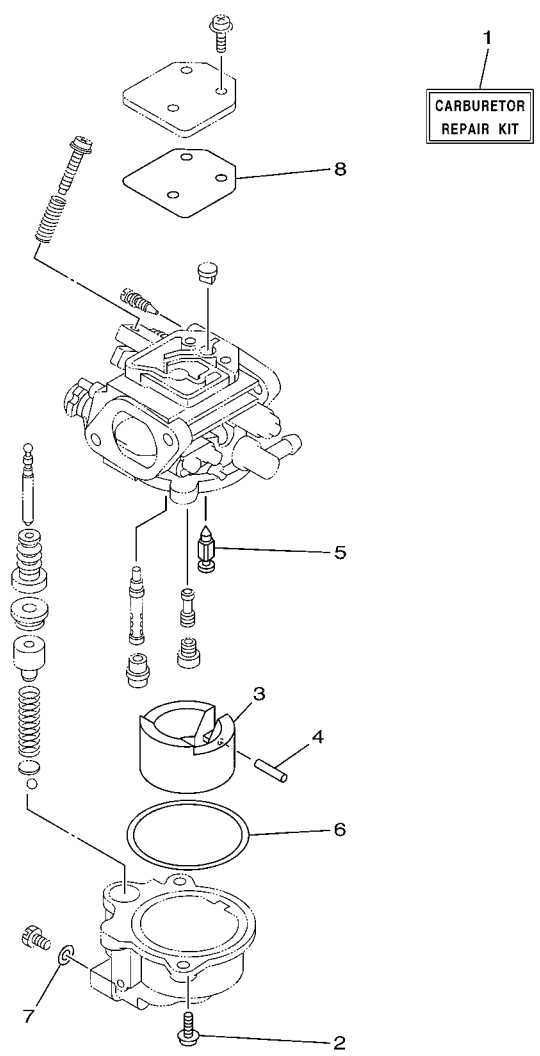

 6AU1100-G350

REF. NO.	PART NO. CODIGO Nº	DESCRIPTION DESCRIPCION	6AUS				REMARKS OBSERVACIONES
1	6AU-W0093-00	CARBURETOR REPAIR KIT KIT REPARACION CARBURADOR	1				
2	97980-04112	.SCREW, WITH WASHER .TORNILLO, CON ARANDELA	2				
3	6AU-14385-00	.FLOAT .BOIA	1				
4	67D-14386-00	.PIN, FLOAT .PASADOR DE BOIA	1				
5	68T-14546-00	.VALVE, NEEDLE .VALVULA DE AGUJA	1				
6	6AU-14984-00	.GASKET, FLOAT CHAMBER .EMPAQUE CAMARA DE BOIA	1				
7	6J8-14959-00	.GASKET .EMPAQUE	1				
8	67D-14536-00	.GASKET .EMPAQUE	1				

FIG. 31 REPAIR KIT 3

ESTUCHE REPARACION 3

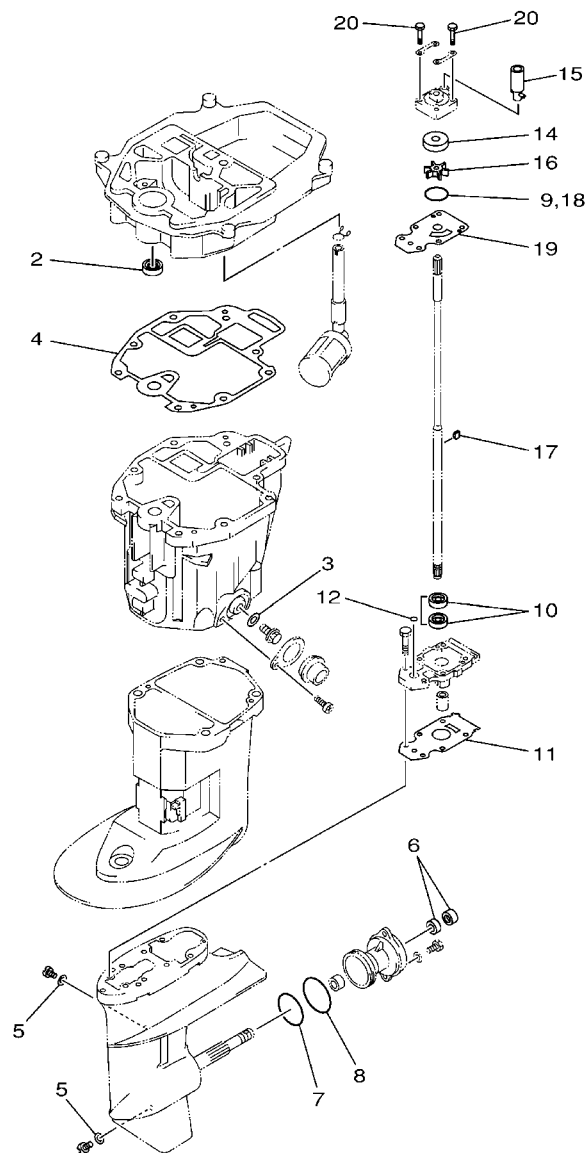

68R0100-0270

REF. NO.	PART NO. CODIGO Nº	DESCRIPTION DESCRIPCION	GAUS				REMARKS OBSERVACIONES
1	68T-W0001-20	LOWER UNIT GASKET KIT JUEGO DE EMPAQUE UNIDAD INFER.	1				
2	93101-12M70	.OIL SEAL .SELLO ACEITE	1				
3	90430-10M11	.GASKET .JUNTA	1				
4	68T-13475-00	.GASKET .EMPAQUE	1				
5	90430-08020	.GASKET .JUNTA	2				
6	93101-15074	.OIL SEAL .SELLO ACEITE	2				
7	93210-49046	.O-RING .ANILLO O	1				
8	93210-53M08	.O-RING .ANILLO O	1				
9	93210-44398	.O-RING .ANILLO O	1				
10	93101-11M23	.OIL SEAL .SELLO ACEITE	2				
11	68T-45315-A0	.PACKING, LOWER CASING .EMPAQUE	1				
12	93210-06ME6	.O-RING .ANILLO O	1				
13	68T-W0078-00	WATER PUMP REPAIR KIT ESTUCHE REPARACION BOMBA AGUA	1				
14	63V-44322-00	.INSERT, CARTRIDGE .CARTUCHO	1				
15	68T-44366-00	.DAMPER, WATER SEAL 2 .GOMA DEL SELLO DE AGUA 2	1				
16	68T-44352-00	.IMPELLER .IMPULSOR	1				
17	664-44338-00	.KEY, WOODRUFF .CUNA WOODRUFF	1				
18	93210-44398	.O-RING .ANILLO O	1				
19	68T-44323-00	.OUTER PLATE, CARTRIDGE .PLACA EXTERIOR DEL CARTUCHO	1				
20	97095-08045	.BOLT .PERNO	4				

NUMERICAL INDEX  
INDICE NUMERICO

PART NO. CODIGO N°	REF. NO.	PART NO. CODIGO N°	REF. NO.	PART NO. CODIGO N°	REF. NO.	PART NO. CODIGO N°	REF. NO.	PART NO. CODIGO N°	REF. NO.	PART NO. CODIGO N°	REF. NO.
6AU-11111-00-1S	4 - 2	6G8-12414-A0	2 - 9	67D-14536-00	7 - 23	6G1-24304-02	9 - 1	6AU-42511-00-4D	20 - 3	6AH-43350-00	19 - 26
6AU-11133-10	4 - 3		29 - 10		30 - 8	6YL-24306-54	25 - 7	6AU-42511-10-4D	20 - 3	68T-43611-00	19 - 33
68T-11168-00	4 - 14	68T-12481-00	2 - 11	68T-14546-00	7 - 9	6AU-24311-00	9 - 28	68T-42525-01	16 - 2	6AH-43614-00	19 - 30
68T-11169-A0	4 - 15	6E5-12481-00	14 - 32		30 - 5	61N-24329-00	9 - 2	6AH-42527-00	16 - 15	6AH-43615-00	19 - 32
	29 - 5	67F-12482-00	6 - 21	6AU-14711-00-CA	21 - 2	6YL-24329-00	25 - 5	65W-42528-00	16 - 8	6AH-43616-00	19 - 21
68T-11181-00	4 - 4	68T-12482-00	2 - 16	6AU-14918-00	7 - 19	66M-24374-00	9 - 19	68T-42561-00	16 - 6	6AH-43617-00	19 - 24
	29 - 3	68T-12483-00	6 - 14	6AU-1492A-00	7 - 12	650-24378-00	4 - 10	67C-42562-00	16 - 4	6AH-43627-00	19 - 38
68T-11191-00-1S	4 - 9	68T-12535-00	14 - 40	6AU-1492E-46	7 - 10		6 - 2	6AU-42610-B0	1 - 1	6AH-43631-00	19 - 20
6G8-11197-01	4 - 20	68T-12572-00	14 - 38	6AU-1492F-20	7 - 11	68T-24410-01	9 - 12	6AU-42613-00	1 - 2	689-43633-00	16 - 7
6G8-11325-00	4 - 18	6R3-12581-00	14 - 37	6J8-14959-00	7 - 20	66M-24411-01	9 - 16	68T-42615-00	1 - 6	6AH-43641-00	19 - 23
68T-11351-00	2 - 5	6R3-12582-00	14 - 35		30 - 7	66M-24413-01	9 - 13	68T-42649-00	1 - 9	68T-43646-00	19 - 22
	29 - 9	6R3-12583-00	14 - 36	67D-14966-00	7 - 7	6A0-24421-01	9 - 14	6G1-42651-02	1 - 4	68T-43659-00	19 - 36
68T-11356-00	4 - 11	66M-13131-00	9 - 18	6AU-14982-00	7 - 14	66M-24423-00	9 - 17	68T-42652-00	1 - 7	66R-44111-00-4D	15 - 30
	29 - 4	68T-13300-00	8 - 15	6AU-14984-00	7 - 13	66M-24444-00	9 - 22	6AU-42677-20	1 - 12	6AU-44111-10	18 - 8
6H1-11372-00	22 - 13	68T-13329-00	8 - 16		30 - 6	66M-24454-00	9 - 20	6AU-42678-10	1 - 10	68T-44113-01	15 - 39
6AU-11411-00	3 - 3		29 - 16	66T-14991-00	7 - 21	66M-24471-01	9 - 21	68T-42710-01-4D	14 - 1	66R-44114-00	15 - 49
68T-11416-01	3 - 4	68T-13421-01	22 - 7	6AU-15100-00	2 - 2	6YL-24610-01	25 - 2	68T-42716-10	14 - 5	65W-44116-00	17 - 7
68T-11416-11	3 - 4	67F-13434-20	1 - 13	68T-15311-01-CA	22 - 12	68T-26301-11	15 - 20	65W-42717-00	14 - 19	66R-44116-00	15 - 40
68T-11416-21	3 - 4	6AU-13437-60	10 - 27	68T-15316-00	22 - 17	68T-26367-00	14 - 15		22 - 2	66R-44117-00	17 - 8
68T-11536-00	8 - 8	68T-13475-00	22 - 20	68T-15317-00	22 - 18	68T-26393-00	14 - 14	68T-42717-00	14 - 25	66R-44118-00	15 - 41
66M-11537-00-94	8 - 3		31 - 4	68T-15362-00	22 - 24	68T-28100-00	9 - 33	68T-42724-20	14 - 16	68T-44121-02	17 - 2
68T-11557-00	8 - 9	68T-13641-01-1S	6 - 1	6G8-15363-00	4 - 22	67F-2812A-00	27 - 4	68T-42725-00	14 - 13	68T-44143-00	17 - 10
6G8-11575-00	22 - 9	68T-13641-20-1S	6 - 20	63V-15705-01	10 - 8	6AU-41113-00-1S	2 - 13	6G1-42725-00	13 - 4	68T-44143-10	17 - 10
6G8-11587-01	8 - 10	68T-13645-00	6 - 3	68T-15710-13	10 - 1	68T-41114-A0	2 - 14	68T-42725-10	18 - 16	68T-44150-00	23 - 35
68T-11603-01	3 - 8		29 - 13	68T-15711-03	10 - 2		29 - 11	68T-42726-00	17 - 1	66R-44173-00	15 - 31
68T-11604-01	3 - 8	68T-13646-A0	6 - 8	63V-15713-00	10 - 6	68T-41137-00-CA	22 - 1	6H4-42726-00	14 - 18	6E0-44191-11	15 - 50
68T-11605-01	3 - 8		29 - 14	63V-15714-00	10 - 4	6AU-41211-00	17 - 21	688-42726-10	14 - 31	63V-44301-00	23 - 19
6AU-11631-00-96	3 - 7	68T-14126-00	7 - 25	68T-15716-00	10 - 7	68T-41256-00	6 - 18	682-42727-00	14 - 10	63V-44322-00	23 - 20
68T-11633-00	3 - 9	68T-14271-00	6 - 9	66T-15731-00	10 - 21	6J8-41262-00	6 - 19	68T-42738-00-4D	14 - 11		31 - 14
6AU-11635-00	3 - 7	6AU-14301-01	7 - 1	66T-15734-00	10 - 19	661-41262-02	17 - 28	68T-42741-00	14 - 20	68T-44323-00	23 - 25
6AU-11636-00	3 - 7	6AU-1431A-30	7 - 18	63V-15741-00	10 - 5	6H4-41271-02	6 - 16	68T-42771-00	14 - 26		31 - 19
6AU-11650-00	3 - 5	6AU-1431B-00	7 - 15	63V-15744-00	10 - 11	689-41273-00	6 - 17	6AH-42794-40	14 - 29	63V-44328-01	23 - 28
67D-11654-00	3 - 6	6E5-14321-00	7 - 2	6G1-15755-00	10 - 14	68T-41283-00	17 - 19	6AH-42794-50	14 - 30	664-44338-00	23 - 23
6AU-12111-00	5 - 1	67D-14323-00	7 - 22	68T-15762-00	10 - 24	68T-41638-00	17 - 18	6AU-42801-00	14 - 6		31 - 17
60R-12113-00	5 - 4	6E7-14325-00	9 - 15	68T-15764-00	10 - 13	6G1-41662-01-94	17 - 3	6AH-43111-00-4D	19 - 1	68T-44352-00	23 - 22
68T-12116-00	5 - 3	6J8-14334-00	7 - 3	63V-15767-01	10 - 9	66R-42101-01-4D	15 - 2	6AH-43112-00-4D	19 - 2		31 - 16
7NJ-12117-00	5 - 5	6AU-14335-40	7 - 16	68T-15770-00	10 - 20	67D-42119-01	15 - 13	66R-43113-00	19 - 9	68T-44361-00	24 - 1
7NJ-12118-00	5 - 6	6AU-14371-40	7 - 17	68T-15774-00	17 - 30	6AU-42121-10-4D	15 - 55	648-43114-01	19 - 6	68T-44361-10	24 - 1
51Y-12119-00	5 - 7	6AU-14373-00	7 - 27	6G1-15779-00	10 - 16	65W-42125-00	15 - 10	6E7-43116-00	19 - 5	63V-44365-10	24 - 2
6AU-12121-00	5 - 2	6AU-14379-30	7 - 26	68T-15784-00	10 - 10	6G1-42126-00	15 - 9	6E0-43118-01	19 - 3	68T-44366-00	23 - 21
68T-12146-00	5 - 8	6AU-14385-00	7 - 6	6A0-15789-00	10 - 17	66R-42129-00	15 - 33	63W-43131-01	19 - 7		31 - 15
68T-12151-00	5 - 12		30 - 3	68T-15793-00	10 - 12	65W-42131-01	15 - 27	6E5-43145-01	26 - 8	6BL-44391-00	14 - 9
6G8-12158-00	5 - 14	67D-14386-00	7 - 8	68T-15794-00	10 - 18	6AU-42137-01	15 - 14	68T-43155-00	16 - 18	68T-44517-00	20 - 10
6G8-12159-00	5 - 13		30 - 4	68T-15795-00	10 - 3	68T-42138-01	15 - 7	6L2-43160-01	19 - 15	68T-44526-00	20 - 11
68T-12171-00	8 - 2	647-14395-60	17 - 29	6YL-24201-05	25 - 1	65W-42159-00	15 - 8	689-43165-00	19 - 16	6AU-44551-00-4D	20 - 14
66M-12411-01	2 - 6	6AU-14440-00	6 - 10	68T-24251-01	9 - 8	66R-42171-00	15 - 22	63V-43191-00	19 - 28	682-44555-30	20 - 16
688-12412-00	2 - 7	68T-14497-00	17 - 22	6YL-24260-01	25 - 3	67D-42177-00	15 - 12	6AH-43311-00-4D	19 - 19	6AU-44557-00	20 - 15
68T-12413-00-1S	2 - 8	67D-14527-00	7 - 24	6YL-24268-01	25 - 6	6AH-42508-01	16 - 1	6AU-43311-10-4D	19 - 19	6AU-45111-00-4D	21 - 1

NUMERICAL INDEX  
INDICE NUMERICO

PART NO. CODIGO N°	REF. NO.	PART NO. CODIGO N°	REF. NO.	PART NO. CODIGO N°	REF. NO.	PART NO. CODIGO N°	REF. NO.	PART NO. CODIGO N°	REF. NO.	PART NO. CODIGO N°	REF. NO.
6AU-45111-10-4D	21 - 1	68T-48321-01	15 - 44	68T-W0084-11-4D	15 - 1	90185-05002	24 - 8	90387-06M59	17 - 20	90506-20020	19 - 31
68T-45181-00	22 - 3	663-48344-00	18 - 12	6AU-W0093-00	30 - 1	90185-08057	18 - 19	90387-06M70	6 - 12	90506-20025	19 - 27
6G1-45214-00	24 - 5		18 - 14	6AU-W009A-01-1S	4 - 1	90185-09M01	26 - 3	90387-10M42	26 - 5	90506-23016	19 - 31
6G1-45215-00	24 - 6	66R-48344-00	15 - 51	6AU-W009B-00-1S	2 - 1	90185-10M14	16 - 14	90387-13M56	5 - 9	91490-16010	15 - 11
68T-45251-00	23 - 6	68T-48501-00	18 - 1	6G1-W4591-01	24 - 15	90185-22043	19 - 10	90387-14M03	5 - 10	91490-20012	15 - 54
6AU-45300-00-4D	23 - 1	63V-48511-01	18 - 17	6G1-W4592-00	24 - 15	90201-06M62	15 - 52	90387-14M49	23 - 4	91490-30020	24 - 13
6AU-45300-10-4D	23 - 1	68T-48531-00	18 - 2	90101-06M18	19 - 12		17 - 23	90430-08020	23 - 10	91690-30008	19 - 17
6AU-45311-00-4D	23 - 2	63D-48538-00	15 - 43	90101-08022	16 - 16	90201-06M94	8 - 6		31 - 5	91690-30012	18 - 4
68T-45315-A0	23 - 32		17 - 17	90105-06M14	8 - 4	90201-08065	16 - 17	90430-08143	22 - 5	91690-30014	17 - 6
	31 - 11	66R-48538-00	15 - 42	90105-08M36	4 - 6	90201-106M5	16 - 19	90430-10M11	22 - 16	91690-50014	6 - 6
6G1-45316-09	23 - 30	68T-48538-00	17 - 14	90105-08M78	4 - 7	90201-10M01	24 - 11		31 - 3	92903-06600	28 - 5
6G1-45317-09	23 - 3	682-48538-50	18 - 3	90109-06M80	15 - 4	90201-10M02	15 - 17	90445-09074	6 - 7	92907-04600	4 - 17
68T-45321-00	21 - 5	68T-61350-10	26 - 1		15 - 5		24 - 17	90445-09M20	6 - 22	92990-05600	28 - 8
68T-45331-00-CA	23 - 29	6E5-61355-00	26 - 6		15 - 6	90201-10M20	26 - 2	90445-10046	9 - 5	92990-06300	23 - 8
6G1-45361-01-4D	23 - 11	68T-81328-00	28 - 3	90109-06M81	14 - 12	90201-10M63	26 - 7	90445-10M50	9 - 9	92990-06600	19 - 13
6G1-45362-09	23 - 12	68T-81949-00	27 - 1		17 - 4	90201-12472	11 - 10	90445-16010	9 - 11	92995-05600	16 - 12
63V-45375-00	24 - 9	664-81970-62	28 - 6	90109-06M84	19 - 39	90201-13201	8 - 5	90446-14M30	9 - 30		18 - 11
6AU-45511-00	23 - 36	6AH-81994-40	10 - 29	90109-06M86	15 - 3	90201-15M89	23 - 44	90446-15002	15 - 45	92995-06100	9 - 25
6AU-45511-10	23 - 36	6AH-81994-50	10 - 30		17 - 9	90201-43M00	15 - 23	90447-07005	15 - 21		14 - 22
6G1-45533-00	23 - 40	6AH-81995-40	10 - 25		17 - 31	90202-10M56	16 - 5	90447-13M00	14 - 34	92995-06600	4 - 13
6G1-45533-10	23 - 40	6AH-81995-50	10 - 26	90116-08M54	20 - 9	90202-26M59	15 - 38	90464-10M53	9 - 32		6 - 25
6G1-45533-20	23 - 40	68T-82127-00	20 - 2	90116-10040	15 - 56	90202-43M57	15 - 25	90464-10M60	17 - 5		8 - 18
6G1-45533-30	23 - 40	68T-82127-10	12 - 16	90119-05018	16 - 3	90206-10M24	19 - 40	90465-08M83	6 - 23		9 - 4
68T-45551-00	23 - 39	66V-82151-00	27 - 2	90119-06012	20 - 17	90206-26M25	15 - 37	90465-08M99	6 - 15		9 - 26
68T-45560-00	23 - 41	68T-82171-01	27 - 3	90119-06014	11 - 5	90206-43M22	15 - 24	90465-11M10	2 - 12		10 - 23
647-45567-00	23 - 45	6E3-82370-21	12 - 14	90119-06049	4 - 8	90209-10M26	16 - 13		9 - 6		12 - 5
68T-45571-00	23 - 43	67F-82504-00	12 - 15	90119-06198	20 - 18	90209-40008	20 - 5		9 - 31		12 - 9
664-45587-01	23 - 42	68T-82522-00	12 - 2	90119-06MA1	28 - 2	90243-04M01	19 - 4		11 - 7		12 - 13
664-45587-10	23 - 42	682-82556-00	13 - 2	90119-06MA2	2 - 10	90266-04M04	1 - 5		14 - 33		14 - 8
664-45587-20	23 - 42	65W-82575-01	13 - 1	90119-06MA3	2 - 15	90269-02M09	15 - 15	90467-09M05	23 - 37		14 - 23
664-45587-30	23 - 42	689-8257Y-00	13 - 3		6 - 5	90280-03M01	8 - 12	90467-09M09	9 - 7		14 - 42
664-45587-40	23 - 42	68T-82594-10	15 - 46	90119-06MA5	6 - 4		29 - 12		9 - 10		17 - 16
664-45587-50	23 - 42	65W-84342-00	14 - 28	90119-08005	22 - 22	90280-04M06	11 - 8		9 - 29		17 - 25
664-45587-60	23 - 42	68F-85119-00	14 - 2	90119-08M29	2 - 4	90338-06M20	14 - 27	90467-11M08	22 - 8		17 - 27
68T-45611-00	23 - 51	68T-85410-00	12 - 17	90151-05003	15 - 47	90340-08002	23 - 9	90468-18001	17 - 11		18 - 6
6G1-45616-01	24 - 16	68T-85520-00	11 - 2	90152-05011	15 - 16	90340-10M10	22 - 15	90468-18008	18 - 13		23 - 18
68T-45631-00	23 - 46	68T-85533-00	28 - 1	90152-05M03	24 - 7	90386-08032	15 - 19		18 - 15		27 - 6
6G1-45632-00	23 - 47	68T-85540-00	12 - 1	90157-05M16	25 - 4	90386-22MA4	19 - 8	90480-06M19	14 - 17	92995-08600	15 - 35
654-45633-00	23 - 48	68T-85542-00	12 - 6	90159-06M18	15 - 32	90386-26MA3	15 - 36	90480-10627	8 - 14	93101-11M23	23 - 31
6G1-45635-00	23 - 50	68T-85550-01	11 - 1	90167-06002	14 - 39	90386-30048	20 - 6	90480-10M28	22 - 14		31 - 10
6G1-45941-00	24 - 14	680-85570-02	12 - 10	90170-05M38	15 - 53	90386-30M60	20 - 8	90480-14M54	21 - 4	93101-12M70	22 - 6
6G1-45943-00	24 - 14	68T-85580-01	11 - 3	90170-06015	17 - 12	90386-40001	20 - 4	90480-21M82	14 - 3		31 - 2
6G1-45947-00	24 - 14	6H2-85582-00	11 - 4	90170-09M03	26 - 4	90386-40M99	15 - 26	90480-25003	12 - 11	93101-15074	23 - 14
6G1-45952-00	24 - 14	68T-85711-60	10 - 28	90170-12066	11 - 9	90387-05M05	16 - 9	90501-12M40	5 - 11		31 - 6
6G1-45954-00	24 - 14	6AU-W0001-00	29 - 1	90170-24M09	8 - 11	90387-05M11	16 - 10	90501-140A1	23 - 49	93101-25M69	3 - 2
6G1-45987-02	24 - 10	68T-W0001-20	31 - 1	90171-10M01	24 - 12	90387-06138	19 - 34	90501-23215	15 - 18		29 - 8
68T-46241-00	8 - 7	60R-W0070-10	1 - 11	90179-06M28	20 - 19	90387-06176	14 - 4	90502-10M07	19 - 18	93102-18M21	8 - 1
6AU-46297-00	8 - 13	68T-W0078-00	31 - 13	90179-10M33	15 - 57	90387-06M13	19 - 11	90506-18014	19 - 27		29 - 2



NUMERICAL INDEX  
INDICE NUMERICO

PART NO. CODIGO Nº	REF. NO.	PART NO. CODIGO Nº	REF. NO.	PART NO. CODIGO Nº	REF. NO.	PART NO. CODIGO Nº	REF. NO.	PART NO. CODIGO Nº	REF. NO.	PART NO. CODIGO Nº	REF. NO.
93102-30M22	3 - 1 29 - 7	97095-06008	21 - 6	99530-12016	2 - 3						
93210-06ME6	23 - 33 31 - 12	97095-06010	6 - 24								
93210-12327	18 - 9	97095-06012	12 - 8								
93210-12M62	22 - 10		14 - 7								
93210-13M63	4 - 21 29 - 6		14 - 41								
93210-16275	26 - 9		17 - 15								
93210-20M65	9 - 27 29 - 18	97095-06016	17 - 26								
93210-24M79	4 - 23 29 - 17	97095-06020	18 - 5								
93210-29M94	20 - 7		27 - 5								
93210-31MJ5	6 - 11 29 - 15	97095-06025	23 - 17								
93210-44398	23 - 24 31 - 9	97095-06030	4 - 12								
93210-49046	31 - 18 23 - 15	97095-06045	10 - 22								
93210-53M08	31 - 7 23 - 16	97095-08012	12 - 4								
93306-004U0	31 - 8 23 - 5	97095-08014	9 - 3								
93430-04M03	19 - 35 3 - 10	97095-08030	12 - 12								
93450-15023	3 - 10 21 - 8	97095-08045	8 - 17								
93604-12M07	21 - 8 22 - 21	97575-06514	9 - 24								
93606-19M23	23 - 26 24 - 3	97575-06525	17 - 24								
93700-06M03	22 - 11 20 - 1	97575-06530	12 - 7								
94702-00274	4 - 24	97575-08530	22 - 4								
95380-04600	9 - 23	97575-08535	22 - 3								
95380-06600	14 - 24 18 - 7	97780-40512	18 - 18								
95380-06700	17 - 13 19 - 14	97780-60516	21 - 9								
95380-08600	20 - 12	97880-05025	24 - 4								
95380-10700	15 - 29	97885-05008	1 - 8								
95780-10300	15 - 28	97885-06030	6 - 13								
95895-06016	23 - 7	97980-04110	12 - 3								
97013-06012	28 - 4	97980-04112	1 - 3								
97080-08025	23 - 34	98507-04010	4 - 19								
97095-05010	11 - 6	99001-07600	28 - 7								
97095-05016	18 - 10	99080-04600	21 - 7								
97095-05020	16 - 11	99080-05600	22 - 19								
		99510-10114	14 - 21								
			7 - 4								
			7 - 5								
			30 - 2								
			4 - 16								
			23 - 38								
			15 - 48								
			19 - 25								
			19 - 29								
			19 - 37								
			4 - 5								