



**PARTS
CATALOGUE
CATALOGUE
DE PIÉCES DÉTACHÉES**

FT60BET'05 (68S3)



1D68S-300F1

(2D68S-300F1)

FOREWORD

This Parts Catalogue is related to the parts for the model(s) on the cover page. When you are ordering replacement parts, please refer to this Parts Catalogue and quote both part numbers and part names correctly.

1. Modifications or additions which have been made after the issue of the Parts Catalogue will be announced in the Parts News.
It is advisable that you make the necessary corrections to the Parts Catalogue according to the Parts News.

2. Abbreviations

The following abbreviations are used in this Parts Catalogue.

“UR” Use specified parts number.

“UN” Use as many as needed.

“AP” Alternate Parts

“LM” Locally Made (Parts need to be ordered locally)

“F#” Frame No. (Applicable machine No.)

“O/S” Over Size

3. The number of components for assembly

- Parts, which are to be supplied in an assembly, are listed with a dot (.) in front of the part name as shown below.
- The numeral appearing to the right of each component part indicates the quantity of parts for each assembly unit.

PART NO.	DESCRIPTION	Q'TY	REMARKS
2F5-83310-60	FRONT FLASHER LIGHT ASSY	2	
115-83311-60	.BULB (6V-18W)	1	

4. Applicable colours of graphics are represented in the “REMARKS” as shown below.

PART NO.	DESCRIPTION	Q'TY	REMARKS
2N4-24110-00-X5	FUEL TANK COMP.	2	MXR
3J1-24240-10	.GRAPHIC, FUEL TANK	1	FOR MXR

5. Note that the illustrations for reference in finding parts numbers are not to be used for assembling. When assembling, please use the applicable service manual.

6. The asterisk (*) before a reference number indicates modified items after the first edition.

7. Applicable Serial No.

Engine Serial No.

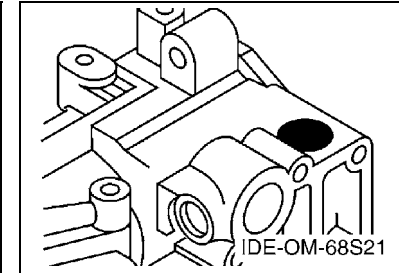
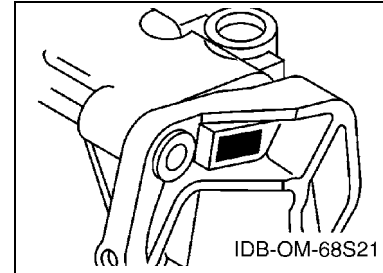

8. Applicable Engine Starting Serial No.

Model	Serial No.	Model	Serial No.
FT60B	68S-1003540		

9. Applicable Colour Code

Abbreviation	Colour Name	Colour Code
DBNM2	DARK BLUISH GRAY METALLIC 2	004D

10. Quantity Column Information

Column No.	Name Of Q'ty Column	Applicable Model
1	68S3	FT60BET

AVANT-PROPOS

Ce catalogue de pièces détachées concerne les pièces pour le(s) modèle(s) indiqué(s) sur la page de couverture. Lorsque vous commandez des pièces de rechange, veuillez vous référer à ce catalogue de pièces détachées et indiquer clairement les numéros et les noms des pièces détachées.

1. Les modifications ou ajouts ayant été effectués après la parution du catalogue de pièces détachées seront décrits dans les Bulletins d'information concernant les pièces détachées.
Il est recommandé que vous apportiez les corrections nécessaires au catalogue des pièces détachées en vous référant aux Bulletins d'information.

2. Abréviations

Dans ce catalogue, les abréviations suivantes sont utilisées:

“UR” Utiliser le numéro de pièces spécifié.

“UN” Utiliser autant que nécessaire.

“AP” Pièces de substitution

“LM” Fabrication locale (les pièces doivent être commandées localement.)

“F#” N° de cadre (applicable au N° de série)

“O/S” Surdimensionné

3. Nombre de pièces d'un assemblage

- Les pièces fournies comme composants d'un assemblage sont précédées d'un point (.) de la manière indiquée ci-dessous.
- Le chiffre apparaissant à la droite de chaque composant indique la quantité de pièces pour chaque unité d'assemblage.

N° PIÈCES	DESCRIPTION	QTE	REMARQUES
2F5-83310-60	ENS. CLIGNOTANT AVANT	2	
115-83311-60	.AMPOULE (6V-18W)	1	

4. Les couleurs concernant les graphiques sont indiquées dans la colonne “REMARQUES”, comme indiqué ci-dessous.

N° PIÈCES	DESCRIPTION	QTE	REMARQUES
2N4-24110-00-X5	RESERVOIR A ESSENCE.	2	MXR
3J1-24240-10	.GRAPHIQUE	1	POUR MXR

5. Veuillez noter que les illustrations sont indiquées à titre de référence pour trouver les numéros de pièces, non pour être utilisées lors de l'assemblage. Lors de l'assemblage, veuillez utiliser le manuel d'entretien adéquat.

6. L'astérisque (*) placé devant un numéro de référence indique des éléments qui ont été modifiés après la première édition.

7. N° de série applicable

N° de Série du moteur

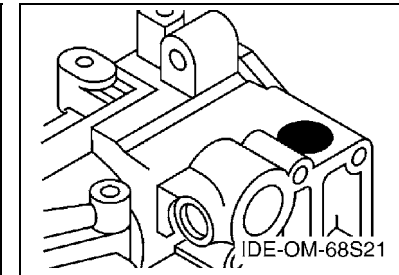
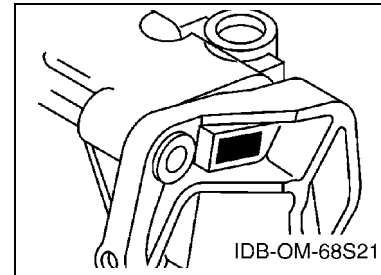

8. N° de série initial du moteur applicable

Modèle	N° de série	Modèle	N° de série
FT60B	68S-1003540		

9. Code couleur applicable

Abréviation	Nom de la couleur	Code couleur
DBNM2	DARK BLUISH GRAY METALLIC 2	004D

10. Informations relatives à la colonne Quantité

N° de la colonne	Nom de la colonne Qté	Modèle applicable
1	68S3	FT60BET

CONTENTS

SHEET1/2

TOP COWLING	A4
CYLINDER & CRANKCASE 1	A5
CRANKSHAFT & PISTON	A7
CYLINDER & CRANKCASE 2	B1
VALVE	B3
INTAKE	B4
CARBURETOR	B6
OIL PUMP	C1
FUEL	C2
GENERATOR	C4
ELECTRICAL 1	C5
ELECTRICAL 2	C6
STARTING MOTOR	D1
BOTTOM COWLING	D2
CONTROL	D4
BRACKET 1	D6
BRACKET 2	E1
POWER TRIM & TILT ASSY 1	E3
POWER TRIM & TILT ASSY 2	E6
UPPER CASING	E7
OIL PAN	F2
LOWER CASING & DRIVE 1	F3
LOWER CASING & DRIVE 2	F6
FUEL TANK	F7

INDEX

NUMERICAL INDEX	G1
-----------------------	----

SHEET2/2

STEERING GUIDE	A4*
REMOTE CONTROL BOX	A5*
REMOTE CONTROL ASSY	A6*
METER	B2*
REPAIR KIT 1	B3*
REPAIR KIT 2	B4*
REPAIR KIT 3	B5*

INDEX

NUMERICAL INDEX	G1*
-----------------------	-----

TABLE DES MATIERES

Feuille1/2

CAPOT SUPERIEUR	A4
CYLINDRE & CARTER 1	A5
VILEBREQUIN & PISTON	A7
CYLINDRE & CARTER 2	B1
SOUPAPE	B3
ADMISSION	B4
CARBURATEUR	B6
POMPE A HUILE	C1
CARBURANT	C2
GENERATRICE	C4
PARTIE ELECTRIQUE 1	C5
PARTIE ELECTRIQUE 2	C6
DEMARREUR ELECTRIQUE	D1
CAPOT INFERIEUR	D2
COMMANDE	D4
SUPPORT 1	D6
SUPPORT 2	E1
PUISSANCE PARER ET INCLINER 1	E3
PUISSANCE PARER ET INCLINER 2	E6
FOURREAU	E7
VENTILATEUR D'HUILE	F2
BOITIER D'HELICE TRANSMISSION1	F3
BOITIER D'HELICE TRANSMISSION2	F6
RESERVOIR A CARBURANT	F7

INDEX

INDEX NUMERIQUE	G1
-----------------------	----

Feuille2/2

FIXATION DE DIRECTION	A4*
BOITIER DE COMMANDE A DISTANCE	A5*
BOITIER DE COMMANDE A DISTANCE	A6*
COMPTEUR	B2*
KITS DE REPARATION 1	B3*
KITS DE REPARATION 2	B4*
KITS DE REPARATION 3	B5*

INDEX

INDEX NUMERIQUE	G1*
-----------------------	-----

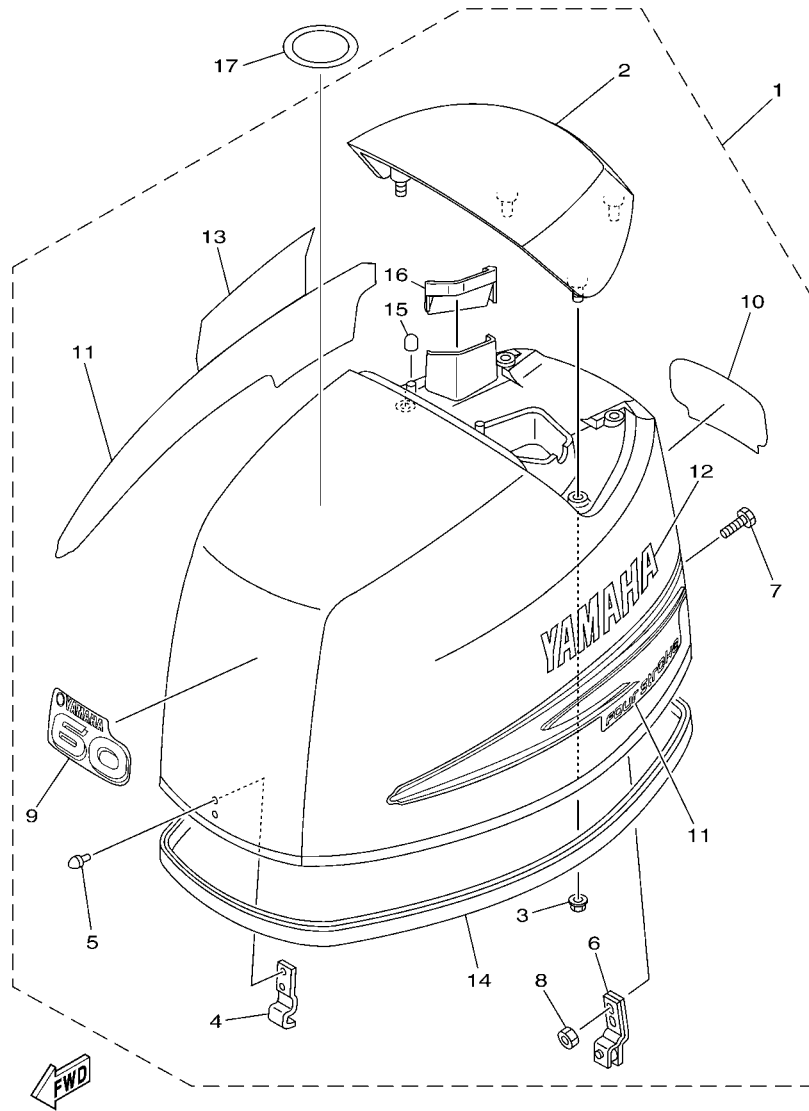

68S3700-D010

FIG. 1 TOP COWLING

CAPOT SUPERIEUR

REF. NO.	PART NO. N° PIECES	DESCRIPTION DESCRIPTION	68S3				REMARKS REMARQUES
1	68S-42610-01-4D	TOP COWLING ASSY CAPOT (ENS.)	1				
2	67C-42613-00-4D	.MOLDING, AIR DUCT .MANCHON A AIR	1				
3	90179-06M24	.NUT .ECROU	4				
4	62Y-42651-00	.HOOK .CROCHET	1				
5	90266-06M02	.RIVET .RIVET	2				
6	67C-42652-01	.HOOK .CROCHET	1				
7	90109-06047	.BOLT .BOULON	2				
8	95680-06100	.NUT, U .ECROU, U	2				
9	69W-42677-00	.GRAPHIC, FRONT .ADHESIF, AVANT	1				
10	68S-42678-00	.GRAPHIC, REAR .ADHESIF, ARRIERE	1				
11	69W-W0070-00	.GRAPHIC SET .JEU DIEMBLEMES	1				
12	69W-42681-00	.MARK, COWLING .ADHESIF, CAPOT	1				
13	69W-42682-00	.MARK, COWLING .ADHESIF, CAPOT	1				
14	6C5-42615-00	.SEAL .JOINT	1				
15	69W-13448-00	.CAP .CAPUCHON	2				
16	69W-42383-00	.SEAL, CAP 1 .JOINT, CAPUCHON 1	1				
17	67F-13434-02	LABEL, CAUTION ETIQUETTE, ATTENTION	1				

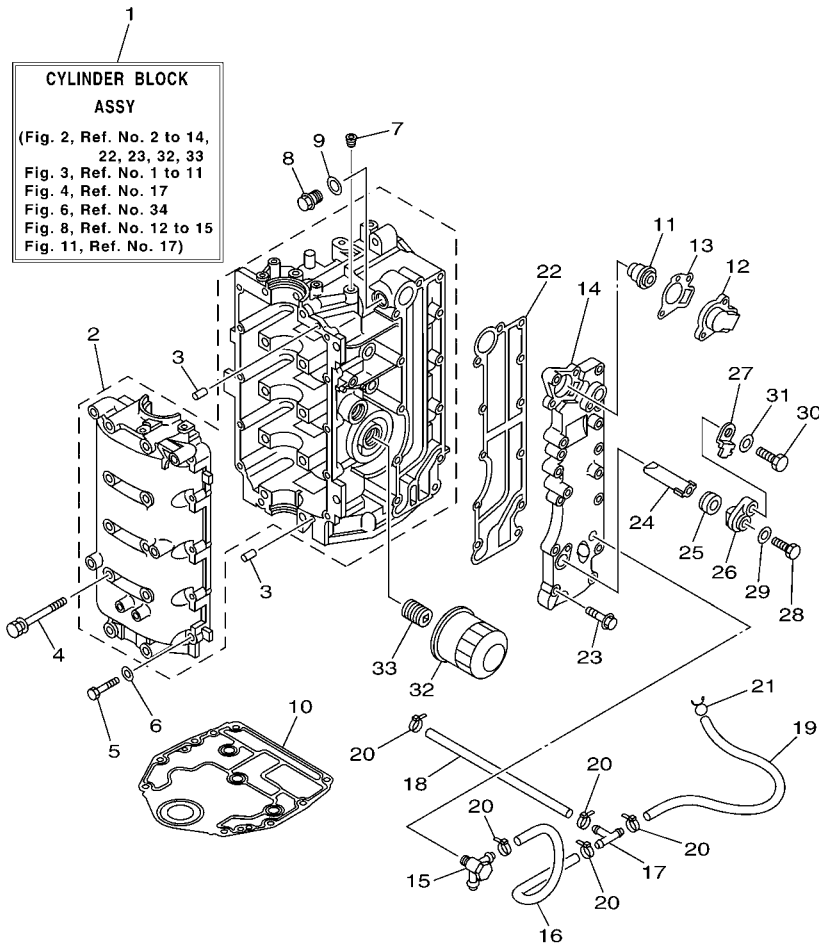

69W3300-C020

FIG. 2 CYLINDER & CRANKCASE 1 CYLINDRE & CARTER 1

REF. NO.	PART NO. N° PIECES	DESCRIPTION DESCRIPTION	6653				REMARKS REMARQUES
1	69W-W009B-01-1S	CYLINDER BLOCK ASSY CYLINDRE GROUPE (ENS.)	1				
2	69W-15100-00-1S	CRANKCASE ASSY CARTER DE MOTEUR COMPLET	1				
3	93606-12019	PIN, DOWEL GOUPILLE	4				
4	90119-08M01	BOLT, WITH WASHER BOULON, AVEC RONDELLE	10				
5	97013-06035	BOLT BOULON	10				
6	92903-06600	WASHER, PLATE RONDELLE, PLATE	10				
7	90344-51003	PLUG, TAPER SCREW PLOT, FILETE CONIQUE	1				
8	90340-14M06	PLUG, STRAIGHT SCREW PLOT, FILETE DROIT	1				
9	90430-14115	GASKET JOINT	1				
10	67C-11351-01	GASKET, CYLINDER JOINT, D'EMBASE	1				
11	6G8-12411-03	THERMOSTAT THERMOSTAT	1				
12	6H3-12413-00-1S	COVER, THERMOSTAT COUVERCLE, THERMOSTAT	1				
13	62Y-12414-00	GASKET, COVER JOINT, COUVERCLE	1				
14	62Y-41113-20-1S	OUTER COVER, EXHAUST COUVERCLE, ECHAPPEMENT	1				
15	62Y-11372-01	NIPPLE, HOSE RACCORD, TUYAU	1				FLUSHING KIT FLUSHING KIT
16	90445-09068	HOSE (L110) DURITE (L110)	1				
17	688-24378-00	PIPE, JOINT 4 DURITE RACCORDEMENT 4	1				
18	90445-09095	HOSE (L215) DURITE (L215)	1				
19	90445-09104	HOSE (L300) DURITE (L300)	1				
20	90465-11M10	CLAMP BRIDE	5				
21	90467-08M18	CLIP JONC	1				
22	6C5-41114-00	GASKET, EXHAUST OUTER COVER JOINT, COUVERCLE D'ECHAPPEMENT	1				
23	90119-06MA5	BOLT, WITH WASHER BOULON, AVEC RONDELLE	12				
24	62Y-11325-00	ANODE ANODE	1				
25	66M-11328-00	GROMMET, ANODE PASSE-FIL	1				
26	66M-11327-00-94	COVER, ANODE COUVERCLE	1				
27	66M-12535-00	PLATE PLAQUE	1				

FIG. 3 CRANKSHAFT & PISTON

VILEBREQUIN & PISTON

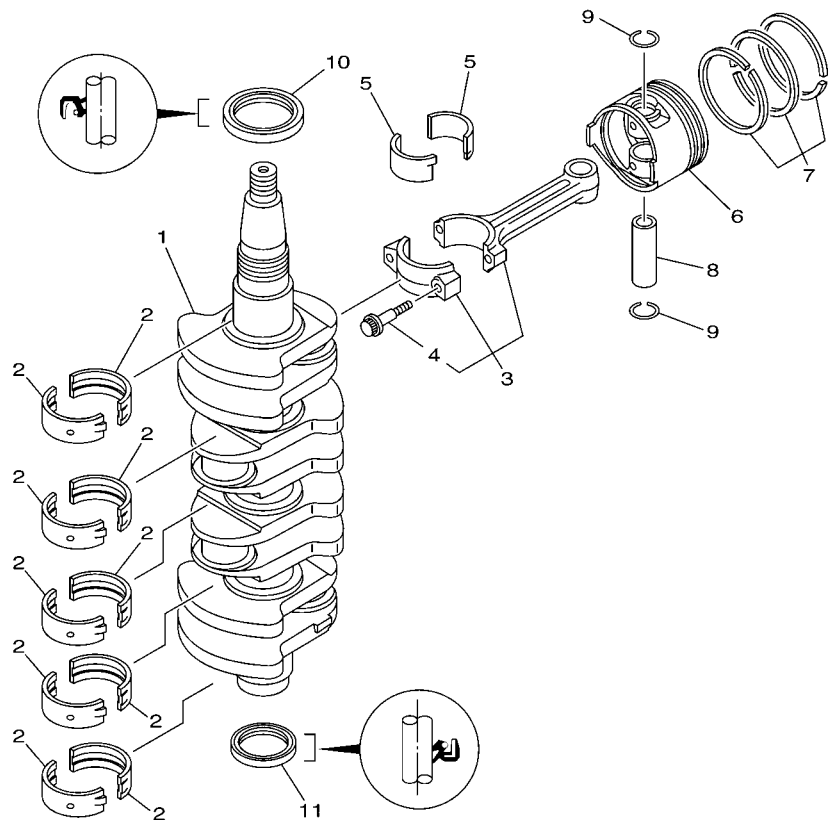

69W1010-2030

REF. NO.	PART NO. N° PIECES	DESCRIPTION DESCRIPTION	66S3				REMARKS REMARQUES
1	69W-11411-01	CRANKSHAFT VILEBREQUIN COMPLET	1				
2	6C5-11416-00	PLANE BEARING, CRANKSHAFT 1 COUSSINET DE VILEBREQUIN 1	10				UR YELLOW UR YELLOW
	6C5-11416-10	PLANE BEARING, CRANKSHAFT 1 COUSSINET DE VILEBREQUIN 1	10				UR RED UR RED
	6C5-11416-20	PLANE BEARING, CRANKSHAFT 1 COUSSINET DE VILEBREQUIN 1	10				UR PINK UR PINK
	6C5-11416-30	PLANE BEARING, CRANKSHAFT 1 COUSSINET DE VILEBREQUIN 1	10				UR GREEN UR GREEN
3	6C5-11650-00	CONNECTING ROD ASSY BIELLE COMPLETE	4				
4	6C5-11654-00	.BOLT, CONNECTING ROD .BOULON, BIELLE	2				
5	6C5-11656-00	PLANE BEARING, CONNECTING ROD ROULEMENT DE BIELLE	8				UR YELLOW UR YELLOW
	6C5-11656-10	PLANE BEARING, CONNECTING ROD ROULEMENT DE BIELLE	8				UR RED UR RED
	6C5-11656-20	PLANE BEARING, CONNECTING ROD ROULEMENT DE BIELLE	8				UR PINK UR PINK
	6C5-11656-30	PLANE BEARING, CONNECTING ROD ROULEMENT DE BIELLE	8				UR GREEN UR GREEN
6	69W-11631-00-97	PISTON (STD) PISTON (STD)	4				
	69W-11635-00	PISTON (0.25MM O/S) PISTON (0.25MM O/S)	4				AP AP
	69W-11636-00	PISTON (0.50MM O/S) PISTON (0.50MM O/S)	4				AP AP
7	67C-11603-00	PISTON RING SET (STD) JEU DE SEGMENTS (STD)	4				
	67C-11604-00	PISTON RING SET (0.25MM O/S) JEU DE SEGMENTS (0.25MM O/S)	4				AP AP
	67C-11605-00	PISTON RING SET (0.50MM O/S) JEU DE SEGMENTS (0.50MM O/S)	4				AP AP
8	62Y-11633-00	PIN, PISTON AXE, PISTON	4				
9	93450-17129	CIRCLIP CIRCLIP, TYPE S	8				
10	93102-43M42	OIL SEAL JOINT SPY	1				
11	93101-35002	OIL SEAL JOINT SPY	1				

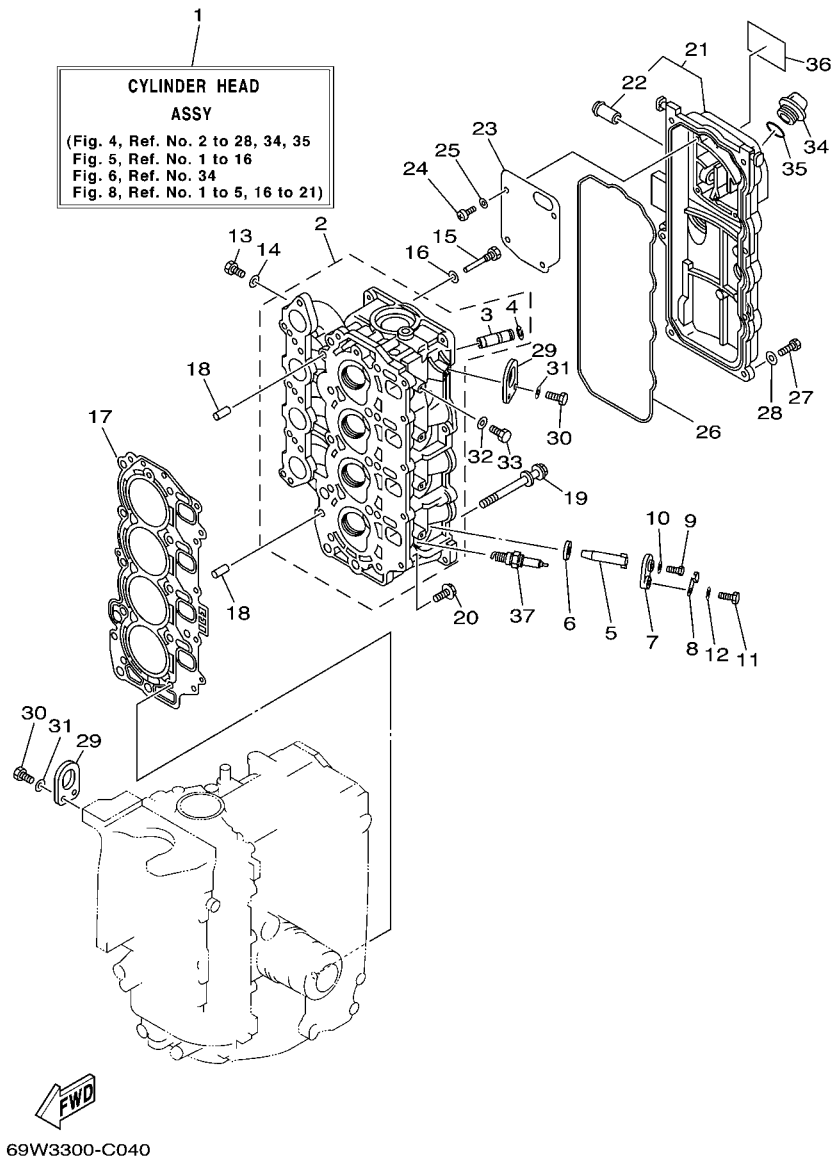
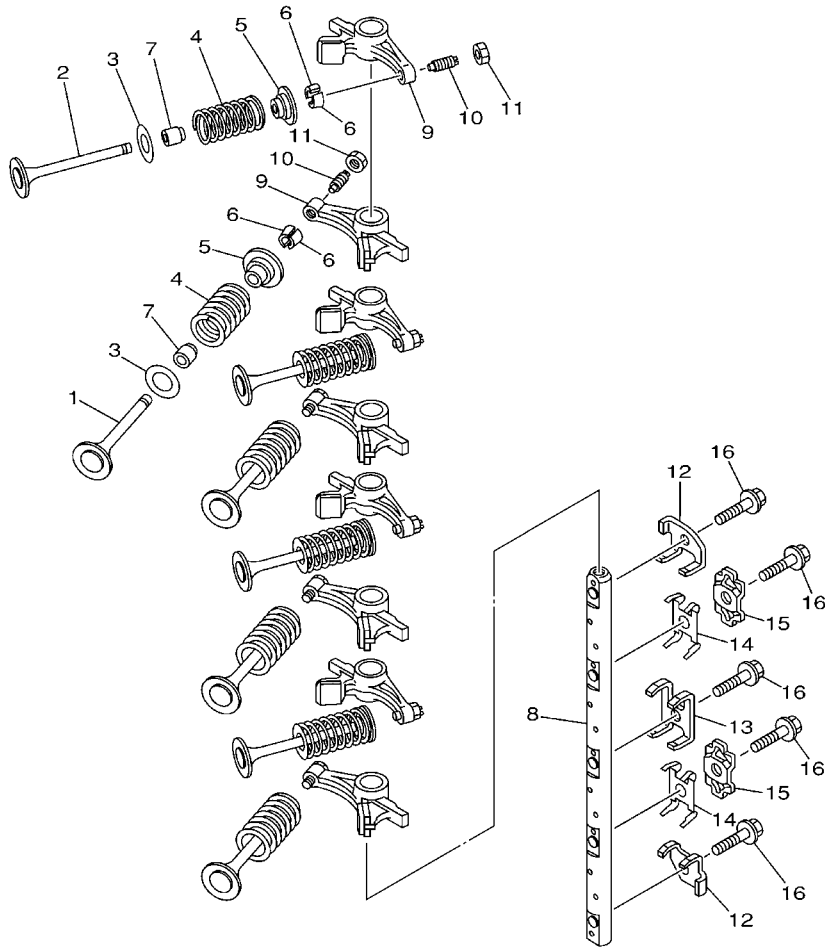

FIG. 4 CYLINDER & CRANKCASE 2 CYLINDRE & CARTER 2

REF. NO.	PART NO. N° PIECES	DESCRIPTION DESCRIPTION	6653				REMARKS REMARQUES
1	69W-W009A-00-1S	CYLINDER HEAD ASSY CULASSE (ENS.)	1				
2	69W-11111-00-1S	HEAD, CYLINDER 1 CULASSE	1				
3	62Y-11133-30	.GUIDE, VALVE 1 .GUIDE, SOUPAPE 1	8				
4	93450-09M01	.CIRCLIP .CIRCLIP, TYPE S	8				
5	62Y-11325-00	ANODE ANODE	4				
6	66M-11328-00	GROMMET, ANODE PASSE-FIL	4				
7	66M-11327-00-94	COVER, ANODE COUVERCLE	4				
8	66M-12535-00	PLATE PLAQUE	4				
9	97095-05012	BOLT BOULON	4				
10	92995-05600	WASHER RONDELLE	4				
11	97095-06020	BOLT BOULON	4				
12	92995-06600	WASHER RONDELLE	4				
13	97095-06010	BOLT BOULON	4				
14	90430-06014	GASKET JOINT	4				
15	90109-06M65	BOLT BOULON	1				
16	90430-06014	GASKET JOINT	1				
17	69W-11181-01	GASKET, CYLINDER HEAD 1 JOINT, DE CULASSE 1	1				
18	99530-08012	PIN, DOWEL GOUJON, D'ASSEMBLAGE	2				
19	90119-09M00	BOLT, WITH WASHER BOULON, AVEC RONDELLE	10				
20	90119-06MA3	BOLT, WITH WASHER BOULON, AVEC RONDELLE	5				
21	62Y-11191-01-1S	COVER, CYLINDER HEAD 1 COUVERCLE, CULASSE 1	1				
22	62Y-14485-00	.PIPE, JOINT .DURITE	1				
23	62Y-11168-00	COVER, BREATHER COUVERCLE, RENIFLARD	1				
24	98507-04010	SCREW, PAN HEAD VIS, TETE TRONCONIQUE	4				
25	92907-04600	WASHER RONDELLE	4				
26	62Y-11356-00	SEAL, CYLINDER 2 JOINT, SPY CYLINDRE	1				
27	97095-06020	BOLT BOULON	7				



62Y1010-2050

FIG. 5 VALVE

SOUPAPE

REF. NO.	PART NO. N° PIECES	DESCRIPTION DESCRIPTION	6653				REMARKS REMARQUES
1	69W-12111-00	VALVE, INTAKE SOUPAPE, ADMISSION	4				
2	69W-12121-00	VALVE, EXHAUST SOUPAPE, ECHAPPEMENT	4				
3	62Y-12116-00	SEAT, VALVE SPRING SIEGE, RESSORT DE SOUPAPE	8				
4	51Y-12114-00	SPRING, VALVE OUTER RESSORT DE SOUPAPE, EXTERNE	8				
5	30X-12117-00	RETAINER, VALVE SPRING BUTEE DE RESSORT DE SOUPAPE	8				
6	30X-12118-00	COTTER, VALVE FRAISE, SOUPAPE	16				
7	51Y-12119-00	SEAL, VALVE STEM JOINT, QUEUE DE SOUPAPE	8				
8	62Y-12146-00	SHAFT, ROCKER AXE, CULBUTEUR	1				
9	62Y-12151-00	ARM, VALVE ROCKER CULBUTEUR	8				
10	64J-12159-00	SCREW, VALVE ADJUSTING VIS, REGLAGE DE SOUPAPE	8				
11	62Y-12158-00	NUT, LOCK CONTRE-ECROU	8				
12	62Y-12238-00	PLATE, BOLT STOPPER PLAQUE, BUTEE DE BOULON	2				
13	62Y-12279-00	PLATE PLAQUE	1				
14	62Y-12216-00	SPRING RESSORT	2				
15	62Y-12231-00	GUIDE, STOPPER 1 GUIDE, BUTEE 1	2				
16	90109-08M63	BOLT BOULON	5				

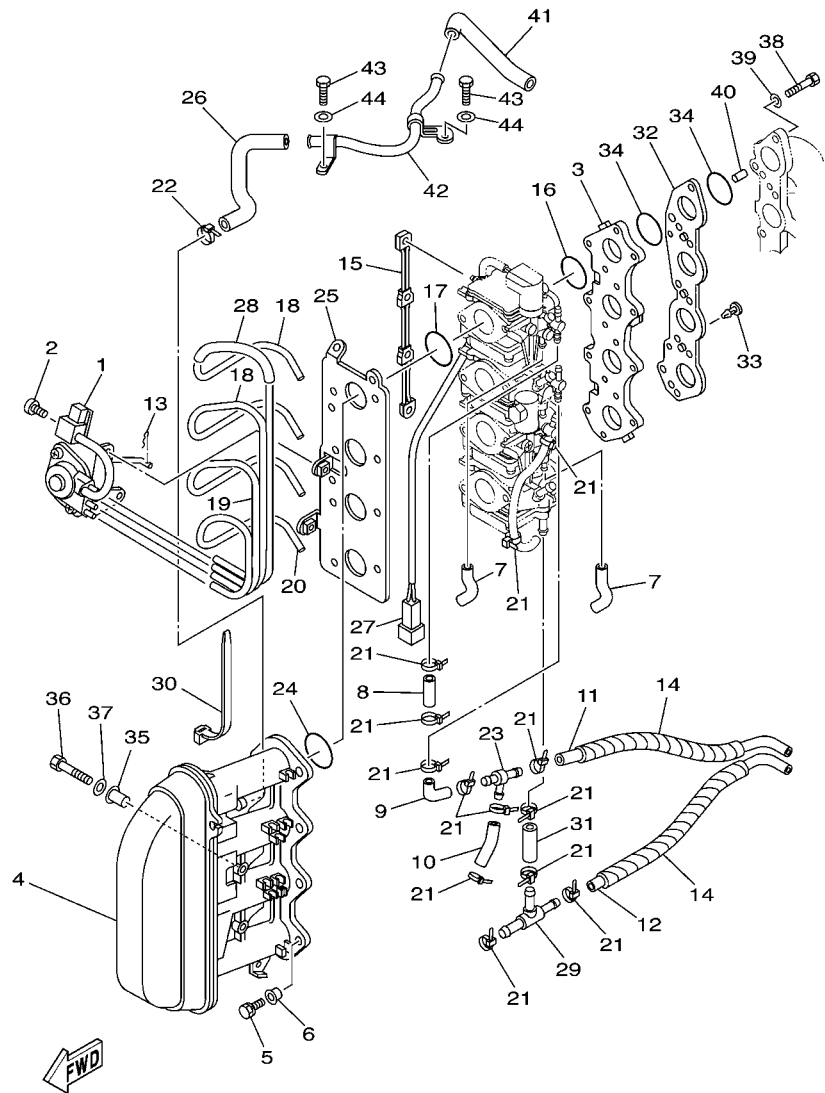

69W1100-2060

FIG. 6 INTAKE

ADMISSION

REF. NO.	PART NO. N° PIECES	DESCRIPTION DESCRIPTION	6653				REMARKS REMARQUES
1	69W-14369-00	DIAPHRAGM ASSY 2 DIAPHRAGME 2	1				
2	650-14327-01	SCREW VIS	3				
3	69W-13586-00	JOINT, CARBURETOR 1 RACCORD, CARBURATEUR 1	1				
4	69W-14440-01	SILENCER ASSY, INTAKE SIENCIEUX D'ADMISSION	1				
5	97595-06590	BOLT, WITH WASHER VIS HEXAGONAL AVC RONDELLE	8				
6	90387-06M70	COLLAR COLLERETTE	8				
7	62Y-24312-00	PIPE 2 DURITE 2	2				
8	62Y-24313-30	PIPE 3 DURITE 3	1				
9	62Y-24313-40	PIPE 3 DURITE 3	1				
10	62Y-24313-50	PIPE 3 DURITE 3	1				
11	62Y-24313-61	PIPE 3 DURITE 3	1				
12	62Y-24313-70	PIPE 3 DURITE 3	1				
13	69W-23153-00	RING, SNAP JONC, ARRET	1				
14	69W-24313-80	PIPE 3 DURITE 3	2				
15	64J-14585-00	ROD, CHOKE TRINGLE, STARTER	1				
16	69W-14561-00	O-RING JOINT TORIQUE	4				
17	93210-35M86	O-RING JOINT TORIQUE	4				
18	64J-14349-11	PIPE DURITE	2				
19	69W-14349-00	PIPE DURITE	1				
20	69W-14349-10	PIPE DURITE	1				
21	90465-11M10	CLAMP BRIDE	13				
22	90465-13M36	CLAMP BRIDE	1				
23	62Y-24378-00	PIPE, JOINT 4 DURITE RACCORDEMENT 4	1				
24	93210-38MH3	O-RING JOINT TORIQUE	4				
25	62Y-14291-30	BRACKET 1 SUPPORT 1	1				
26	62Y-1532B-00	PIPE, BREATHER DURITE DE RENIFLARD	1				
27	69W-82509-00	WIRE, SUB LEAD FIL, SECONDAIRE	1				

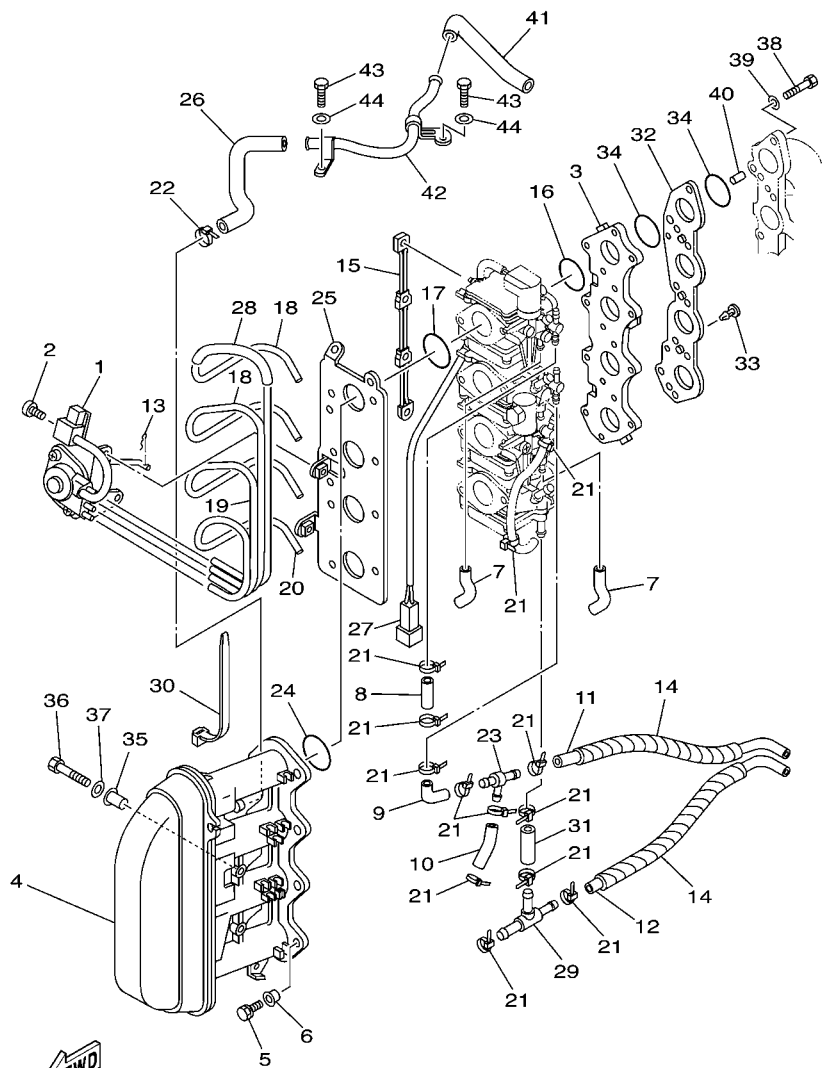

69W1100-2060

FIG. 6 INTAKE

ADMISSION

REF. NO.	PART NO. N° PIECES	DESCRIPTION DESCRIPTION	6653				REMARKS REMARQUES
28	64J-14349-40	PIPE DURITE	1				
29	62Y-24378-00	PIPE, JOINT 4 DURITE RACCORDEMENT 4	1				
30	62Y-82544-00	CLAMP COLLIER	1				
31	62Y-24314-00	PIPE 4 DURITE 4	1				
32	69W-14271-00	INSULATOR ISOLATEUR	1				
33	90338-04M17	PLUG PLOT	2				
34	93210-35M86	O-RING JOINT TORIQUE	8				
35	90387-06M15	COLLAR COLLERETTE	2				
36	97095-06030	BOLT BOULON	2				
37	92995-06600	WASHER RONDELLE	2				
38	97095-06025	BOLT BOULON	8				
39	92995-06600	WASHER RONDELLE	8				
40	93608-16M16	PIN, DOWEL AXE	2				
41	62Y-1531A-00	HOSE, BREATHER 1 DURITE DE RENIFLARD 1	1				
42	62Y-15373-10	PIPE, BREATHER DURITE DE RENIFLARD	1				
43	97095-06016	BOLT BOULON	2				
44	92995-06600	WASHER RONDELLE	2				

FIG. 7 CARBURETOR

CARBURATEUR

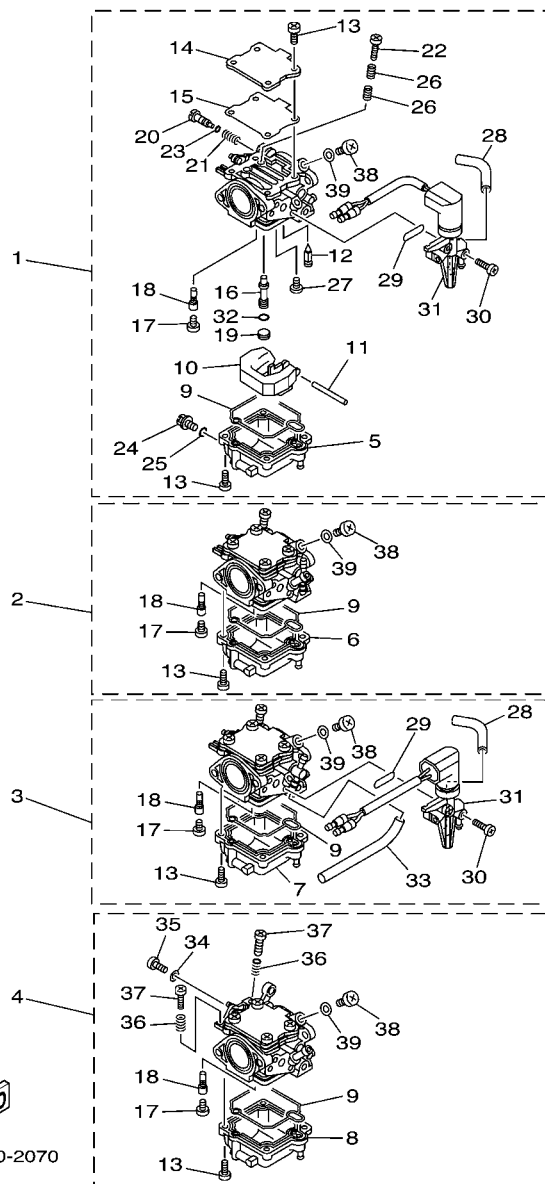

REF. NO.	PART NO. N° PIECES	DESCRIPTION DESCRIPTION	6653				REMARKS REMARQUES
1	69W-14901-01	CARBURETOR ASSY 1 CARBURATEUR 1 COMPLET	1				
2	69W-14902-01	CARBURETOR ASSY 2 CARBURATEUR 2 COMPLET	1				
3	69W-14903-01	CARBURETOR ASSY 3 CARBURATEUR 3 COMPLET	1				
4	69W-14904-01	CARBURETOR ASSY 4 CARBURATEUR 4 COMPLET	1				
5	69W-14381-00	.BODY, FLOAT CHAMBER .CORPS, CUVE DE FLOTTEUR	1				#1 #1
6	69W-14381-10	.BODY, FLOAT CHAMBER .CORPS, CUVE DE FLOTTEUR	1				#2 #2
7	69W-14381-20	.BODY, FLOAT CHAMBER .CORPS, CUVE DE FLOTTEUR	1				#3 #3
8	69W-14381-30	.BODY, FLOAT CHAMBER .CORPS, CUVE DE FLOTTEUR	1				#4 #4
9	69W-14384-00	.GASKET, FLOAT CHAMBER .JOINT, CUVE DE FLOTTEUR	4				
10	6L2-14385-00	.FLOAT .FLOTTEUR	4				
11	6E5-14386-01	.PIN, FLOAT .AXE, FLOTTEUR	4				
12	62Y-14392-00	.VALVE, NEEDLE .POINTEAU	4				
13	62Y-14321-00	.SCREW, THROTTLE .VIS, ACCELERATEUR	32				
14	62Y-14157-30	.COVER, MIXING .COUVERCLE DE CHAMBRE	4				
15	69W-14399-00	.VALVE, BIMETAL .CLAPET, BILAME	4				
16	69W-14341-00	.NOZZLE, MAIN .PUITS D'AIGUILLE	4				
17	69W-14343-62	.JET, MAIN (#124) .GICLEUR, PRINCIPAL (#124)	4				
18	64J-14342-20	.JET, PILOT (#39) .GICLEUR, RALENTI (#39)	4				
19	66M-14355-00	.PLUG .PLOT	4				
20	69W-14323-00	.SCREW, AIR ADJUSTING .VIS DE DOSEUR D'AIR	4				
21	62Y-14334-00	.SPRING, AIR ADJUSTING .RESSORT, VIS DE DOSEUR D'AIR	4				
22	62Y-14321-10	.SCREW, THROTTLE .VIS, ACCELERATEUR	4				
23	2T4-14397-00	.O-RING .JOINT TORIQUE	4				
24	62Y-14383-30	.SCREW, DRAIN .BOUCHON, PURGE	4				
25	652-14397-00	.O-RING .JOINT TORIQUE	4				
26	62Y-14212-00	.SPRING, PILOT ADJUSTING .RESSORT, VIS DE RALENTI	8				
27	98980-04006	.SCREW, BIND .VIS, DE PRESSION	4				

FIG. 7 CARBURETOR

CARBURATEUR

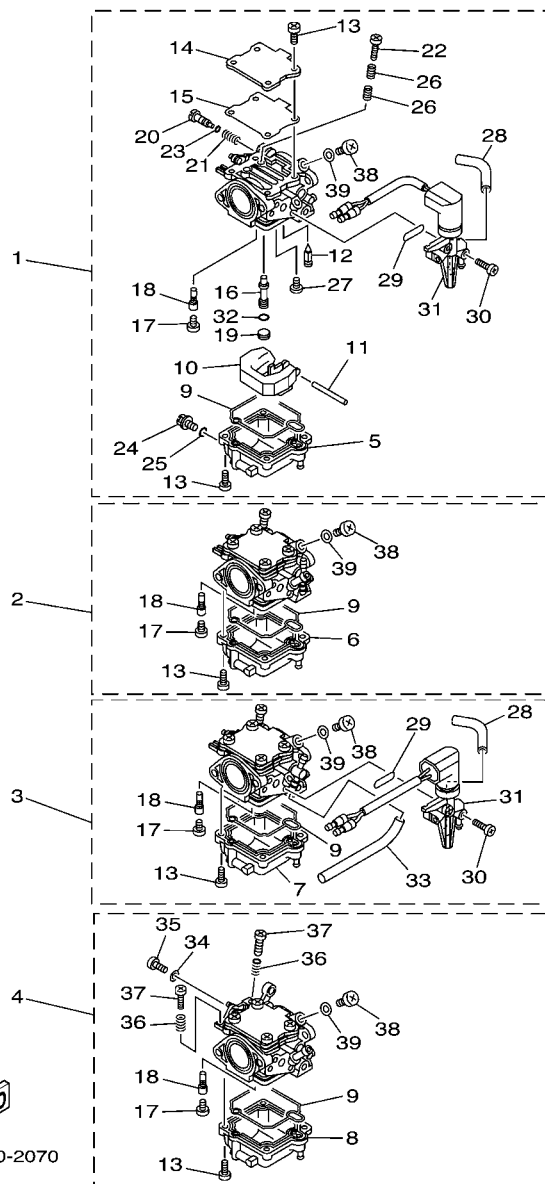

FWD
69W1010-2070

REF. NO.	PART NO. N° PIECES	DESCRIPTION DESCRIPTION	6653				REMARKS REMARQUES
28	69W-24311-00	.PIPE, FUEL 1 .DURITE A ESSENCE	2				#1,3 #1,3
29	62Y-14398-30	.GASKET .JOINT	2				#1,3 #1,3
30	62Y-14567-30	.SCREW .VIS	2				#1 #1
	62Y-14567-40	.SCREW .VIS	2				#3 #3
31	69W-14380-01	.PRIME STARTER ASSY .DEMARREUR D'AMARCAGE ENS.	1				#1 #1
	69W-14380-11	.PRIME STARTER ASSY .DEMARREUR D'AMARCAGE ENS.	1				#3 #3
32	62Y-14227-00	.WASHER .RONDELLE	4				
33	62Y-24313-90	.PIPE 3 .DURITE 3	1				#3 #3
34	62Y-14597-00	.WASHER .RONDELLE	1				#4 #4
35	664-14327-01	.SCREW .VIS	1				#4 #4
36	69W-14212-00	.SPRING, PILOT ADJUSTING .RESSORT, VIS DE RALENTI	2				#4 #4
37	69W-14321-00	.SCREW, THROTTLE .VIS, ACCELERATEUR	2				#4 #4
38	69W-14115-00	.PLUG, SCREW .PLOT DE VIS	4				
39	90430-08209	.GASKET .JOINT	4				



69W1010-2080

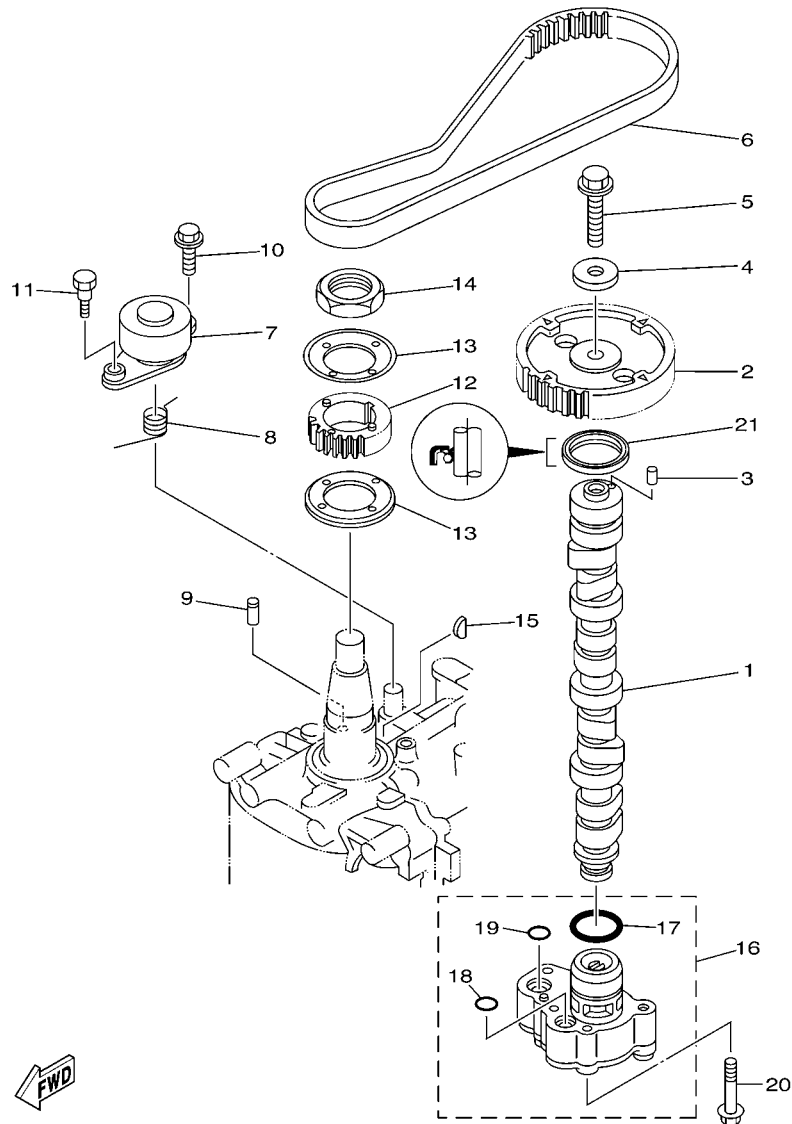
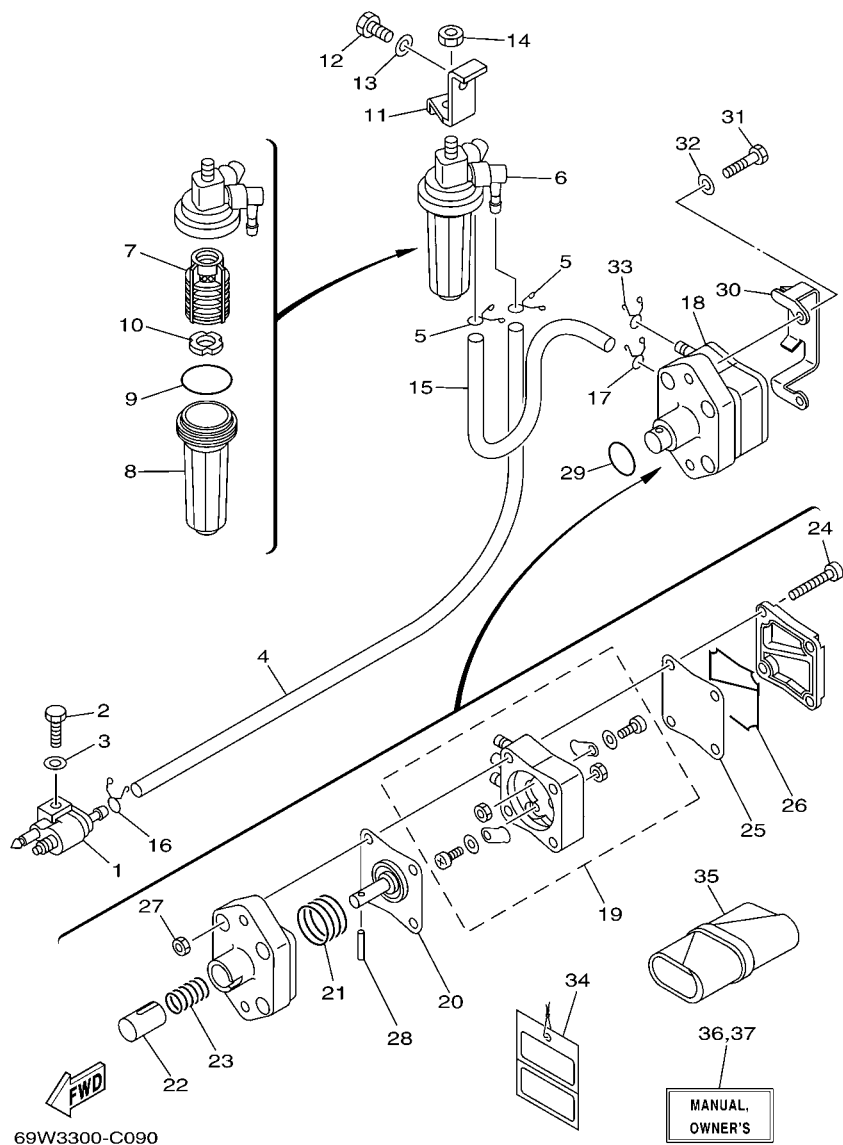

FIG. 8 OIL PUMP

POMPE A HUILE

REF. NO.	PART NO. N° PIECES	DESCRIPTION DESCRIPTION	6853				REMARKS REMARQUES
1	62Y-12171-00	CAMSHAFT 1 ARBRE A CAMES 1	1				
2	62Y-11537-10	GEAR, DRIVEN PIGNON SECONDAIRE	1				
3	93605-14143	PIN, DOWEL AXE	1				
4	90201-10M06	WASHER, PLATE RONDELLE, PLATE	1				
5	95895-10040	BOLT, FLANGE BOULON	1				
6	62Y-46241-00	BELT COURROIE	1				
7	62Y-11590-10	TENSIONER ASSY TENDEUR (ENS.)	1				
8	90508-20018	SPRING, TORSION RESSORT, TORSION	1				
9	90249-07M29	PIN GOUPILLE	1				
10	95895-08020	BOLT, FLANGE BOULON	1				
11	90109-06M64	BOLT BOULON	1				
12	62Y-11536-10	GEAR, DRIVE ENGRENAGE, MENANT	1				
13	62Y-11557-00	WASHER 1 RONDELLE 1	2				
14	90170-35008	NUT ECROU	1				
15	90280-04M06	KEY, WOODRUFF CLAVETTE, DEMI-LUNE	1				
16	69W-13300-00	OIL PUMP ASSY POMPE A HUILE COMPLETE	1				
17	93210-33MH2	.O-RING JOINT TORIQUE	1				
18	93210-12MG9	.O-RING JOINT TORIQUE	1				
19	93210-14515	.O-RING JOINT TORIQUE	1				
20	90119-06025	BOLT, WITH WASHER BOULON, AVEC RONDELLE	4				
21	93102-37M40	OIL SEAL JOINT SPY	1				



69W3300-C090

FIG. 9 FUEL

CARBURANT

REF. NO.	PART NO. N° PIECES	DESCRIPTION DESCRIPTION	6853				REMARKS REMARQUES
1	6G1-24304-02	FUEL PIPE JOINT COMP. 1 DURITE RACCORDEMT. A ESSENCE	1				
2	97095-06025	BOLT BOULON	1				
3	92995-06600	WASHER RONDELLE	1				
4	90445-10020	HOSE (L590) DURITE (L590)	1				
5	90467-09M17	CLIP JONC	2				
6	64J-24560-00	FILTER ASSY ENS FILTRE	1				
7	61N-24563-00	.ELEMENT, FILTER .ELEMENT, FILTRE	1				
8	68V-24521-01	.CUP, FILTER .CUVETTE, FILTRE	1				
9	93210-32738	.O-RING .JOINT TORIQUE	1				
10	68V-24469-01	.FLOAT, WATER LEVEL .FLOTTEUR	1				
11	62Y-24566-00	BRACKET, FILTER SUPPORT, FILTRE	1				
12	97095-08014	BOLT BOULON	1				
13	92995-08600	WASHER RONDELLE	1				
14	95380-08600	NUT ECROU	1				
15	90445-10M48	HOSE (L205) DURITE (L205)	1				
16	90467-09M17	CLIP JONC	1				
17	90467-10M04	CLIP JONC	1				
18	62Y-24410-03	FUEL PUMP ASSY POMPE A ESSENCE	1				
19	62Y-24415-00	.PUMP BODY SUB ASSY .CORPS D' POMPE SUB COPM.	1				
20	62Y-24411-02	.DIAPHRAGM .DIAPHRAGME	1				
21	62Y-24423-00	.SPRING, DIAPHRAGM .RESSORT, DIAPHRAGME	1				
22	62Y-13131-01	.PLUNGER .PLONGEUR	1				
23	62Y-24454-00	.SPRING .RESSORT	1				
24	62Y-24444-01	.SCREW .VIS	4				
25	62Y-24471-00	.DIAPHRAGM .DIAPHRAGME	1				
26	62Y-24452-00	.PACKING .JOINT	1				
27	95380-05600	.NUT .ECROU	4				

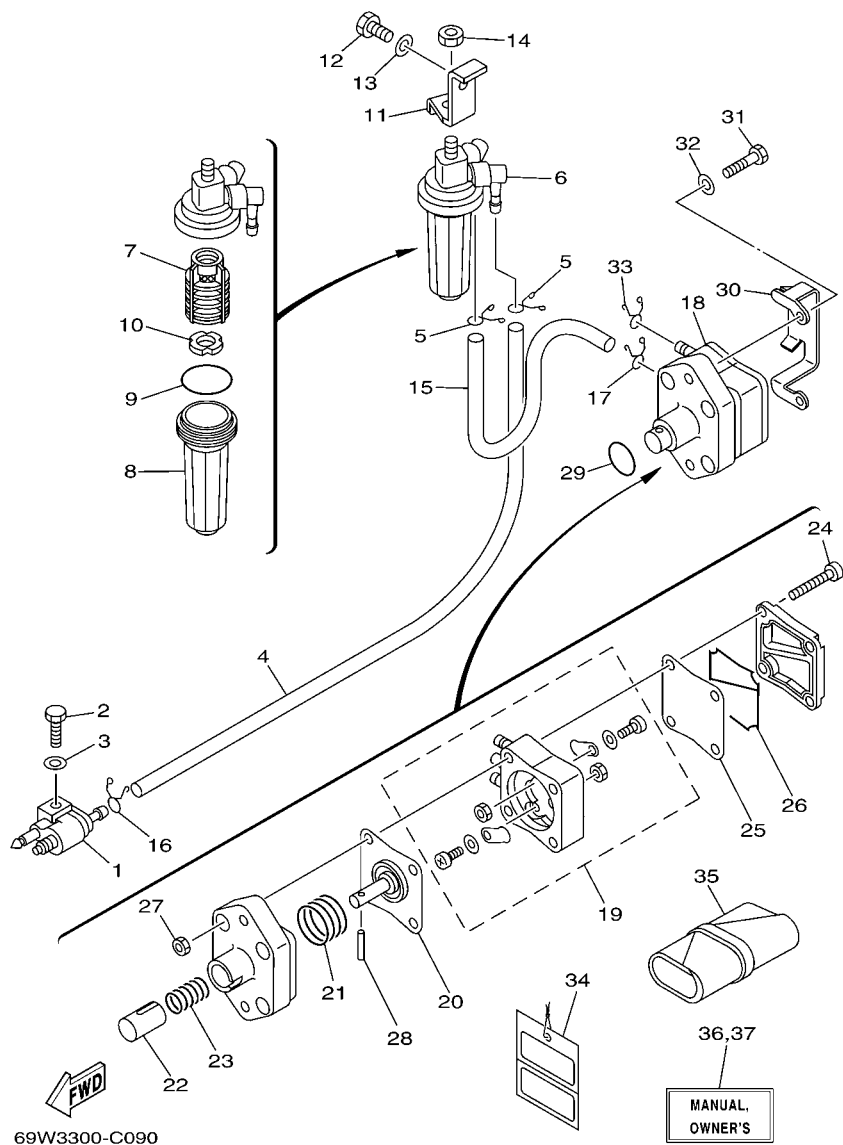

69W3300-C090

FIG. 9 FUEL

CARBURANT

REF. NO.	PART NO. N° PIECES	DESCRIPTION DESCRIPTION	6653				REMARKS REMARQUES
28	62Y-24374-01	.PIN .PIN	1				
29	93210-24M79	O-RING JOINT TORIQUE	1				
30	65W-24474-00	COVER COUVERCLE	1				
31	97095-06030	BOLT BOULON	2				
32	92995-06600	WASHER RONDELLE	2				
33	90467-10M04	CLIP JONC	2				
34	61H-2819R-31	TAG, WARNING ETIQUETTE, AVERTISSEMENT	1				
35	62Y-28100-00	TOOL KIT TROUSSE A OUTILS	1				
36	69W-28199-70-E0	MANUAL, OWNER'S MANUEL D'UTILISATION	1				UR (E) UR (E)
	69W-28199-70-F0	MANUAL, OWNER'S MANUEL D'UTILISATION	1				UR (F) UR (F)
	69W-28199-70-S0	MANUAL, OWNER'S MANUEL D'UTILISATION	1				UR (ES) UR (ES)
	69W-28199-70-G0	MANUAL, OWNER'S MANUEL D'UTILISATION	1				UR (D) UR (D)
	69W-28199-70-D0	MANUAL, OWNER'S MANUEL D'UTILISATION	1				UR (NL) UR (NL)
	69W-28199-70-H0	MANUAL, OWNER'S MANUEL D'UTILISATION	1				UR (I) UR (I)
37	69W-28199-80-K0	MANUAL, OWNER'S MANUEL D'UTILISATION	1				UR (DK) UR (DK)
	69W-28199-80-R0	MANUAL, OWNER'S MANUEL D'UTILISATION	1				UR (GR) UR (GR)
	69W-28199-80-P0	MANUAL, OWNER'S MANUEL D'UTILISATION	1				UR (P) UR (P)
	69W-28199-80-N0	MANUAL, OWNER'S MANUEL D'UTILISATION	1				UR (N) UR (N)
	69W-28199-80-M0	MANUAL, OWNER'S MANUEL D'UTILISATION	1				UR (S) UR (S)
	69W-28199-80-L0	MANUAL, OWNER'S MANUEL D'UTILISATION	1				UR (SF) UR (SF)

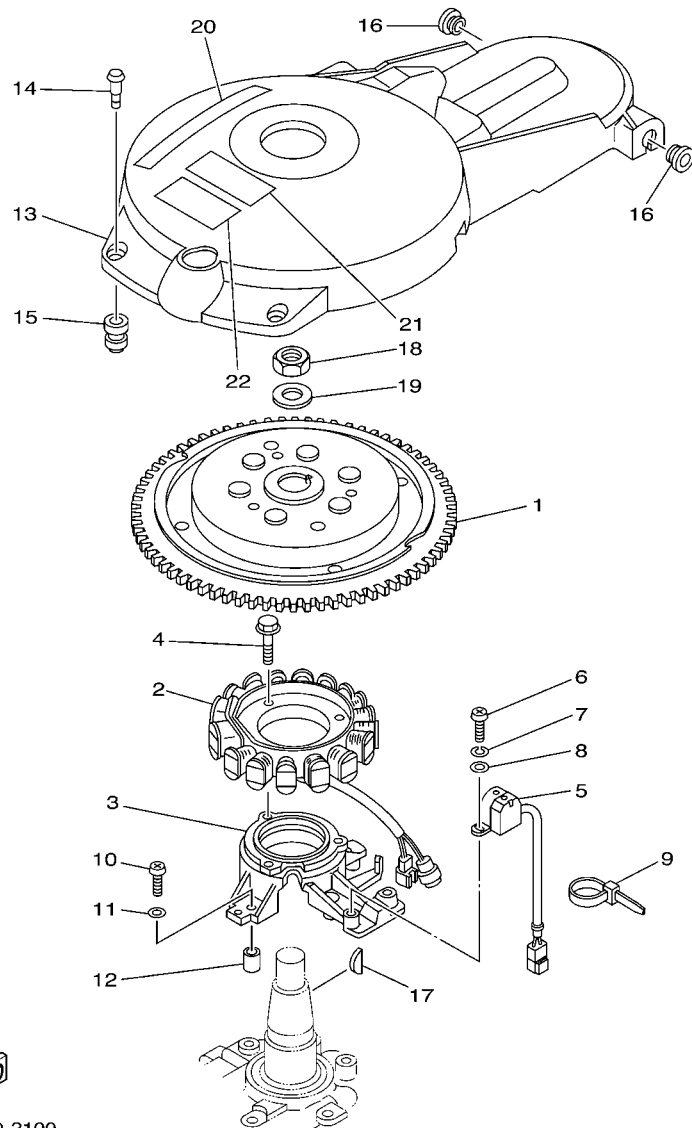

69W1300-2100

FIG. 10 GENERATOR

GENERATRICE

REF. NO.	PART NO. N° PIECES	DESCRIPTION DESCRIPTION	6653				REMARKS REMARQUES
1	69W-85550-10	ROTOR ASSY ROTOR CPLT	1				
2	64J-85510-00	STATOR ASSY STATOR CPLT	1				
3	62Y-85561-00-94	BASE, MAGNETO BASE, MAGNETO	1				
4	95023-06025	BOLT BOULON, A COLLERETTE	3				
5	62Y-85580-00	COIL, PULSER BOBINE, PULSEUR	1				
6	97880-05012	SCREW, PAN HEAD VIS, TETE TRONCONIQUE	2				
7	92990-05100	WASHER, SPRING RONDELLE, GROWER	2				
8	92990-05600	WASHER, PLATE RONDELLE, PLATE	2				
9	90465-13M97	CLAMP BRIDE	1				
10	97880-06025	SCREW, PAN HEAD VIS, TETE TRONCONIQUE	4				
11	92990-06600	WASHER, PLATE RONDELLE, PLATE	4				
12	99530-08012	PIN, DOWEL GOUJON, D'ASSEMBLAGE	2				
13	62Y-81337-11	COVER, FLYWHEEL COUVERCLE, VOLANT	1				
14	6K7-81338-01	CLAMP, LEAD COLLIER, FIL	2				
15	663-82317-01	DAMPER, IGNITION COIL AMORTISSEUR, BOBINE D'ALLUM	2				
16	90480-12072	GROMMET PASSE-FIL	2				
17	6H4-11545-00	KEY, WOODRUFF CLAVETTE, DEMI-LUNE	1				
18	90170-20137	NUT ECROU	1				
19	90201-21M18	WASHER, PLATE RONDELLE, PLATE	1				
20	62Y-13437-61	MARK, CAUTION MAKER	1				
21	6A1-83625-41	MARK 5 ETIQUETTE 5	1				
22	6A1-83625-51	MARK 5 ETIQUETTE 5	1				

FIG. 11 ELECTRICAL 1

PARTIE ELECTRIQUE 1

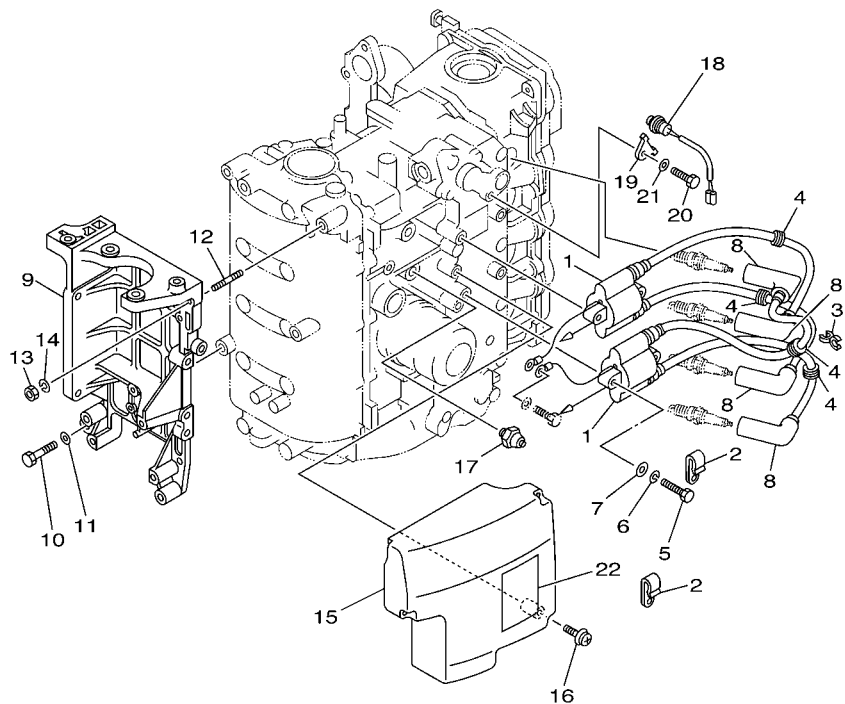

REF. NO.	PART NO. N° PIECES	DESCRIPTION DESCRIPTION	6853				REMARKS REMARQUES
1	62Y-85570-00	IGNITION COIL ASSY BOBINE D'ALLUMAGE (ENS.)	2				
2	90465-06M90	CLAMP BRIDE	2				
3	90464-07M41	CLAMP BRIDE	1				
4	90480-25161	GROMMET PASSE-FIL	4				
5	97095-06030	BOLT BOULON	4				
6	92995-06100	WASHER, SPRING RONDELLE, GROWER	4				
7	92995-06600	WASHER RONDELLE	4				
8	6G8-82370-30	PLUG CAP ASSY ANTIPARASITE	4				
9	62Y-81822-01-94	BRACKET, STARTING MOTOR SUPPORT, DEMARREUR ELECTRIQUE	1				
10	97095-08035	BOLT BOULON	3				
11	92995-08600	WASHER RONDELLE	3				
12	90116-08M14	BOLT, STUD GOUJON	1				
13	95380-08600	NUT ECROU	1				
14	92990-08100	WASHER, SPRING RONDELLE, GROWER	1				
15	62Y-85599-00	COVER COUVERCLE	1				
16	90159-06M08	SCREW, WITH WASHER VIS, AVEC RONDELLE	3				
17	64J-82504-00	OIL PRESSURE SWITCH ASSY CONTACTEUR DE PRESSION D'HUILE	1				
18	62Y-82560-01	THERMO SWITCH ASSY THERMO-CONTACT COMPLET	1				
19	6E9-82588-00	PLATE PLAQUE	1				
20	97095-06012	BOLT BOULON	1				
21	92995-06600	WASHER RONDELLE	1				
22	62Y-83626-00	MARK 6 MARK 6	1				

69W1010-2110

FIG. 12 ELECTRICAL 2

PARTIE ELECTRIQUE 2

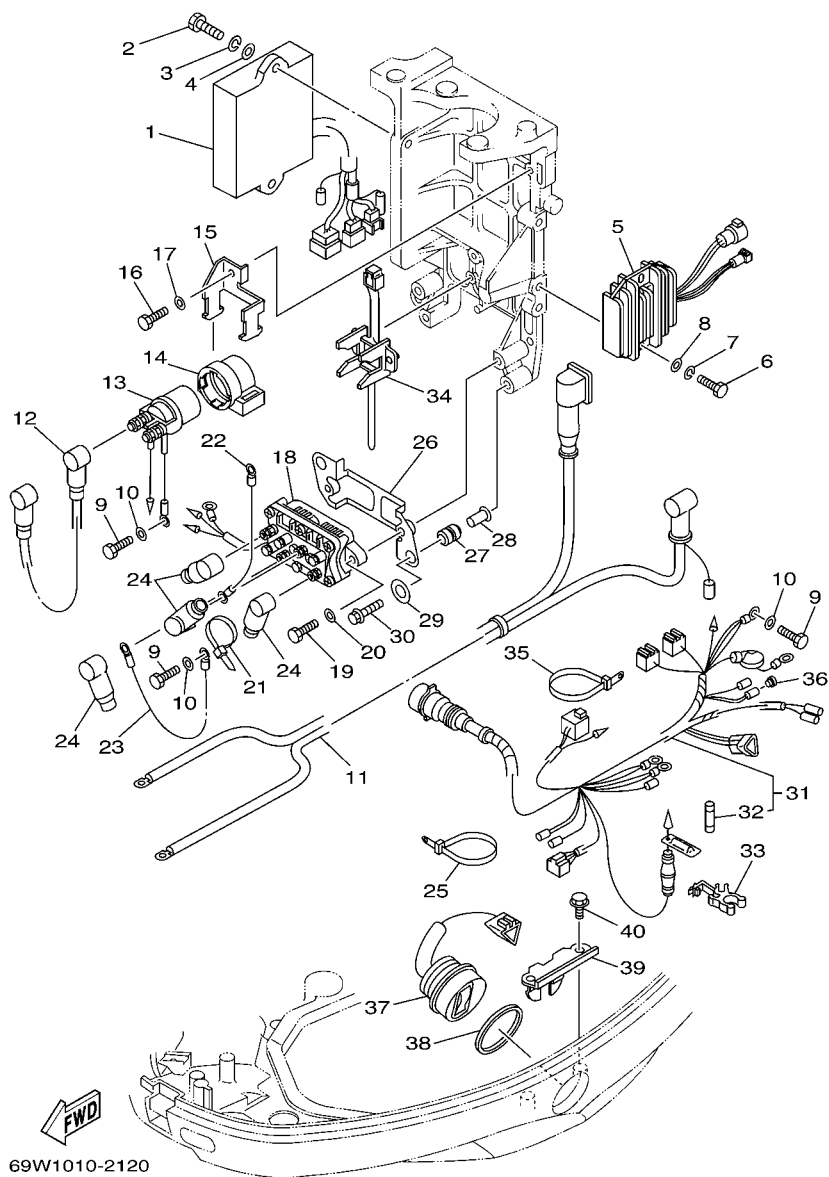

69W1010-2120

REF. NO.	PART NO. N° PIECES	DESCRIPTION DESCRIPTION	6653				REMARKS REMARQUES
1	69W-85540-00	C.D.I. UNIT ASSY BLOC C.D.I.	1				
2	97095-06020	BOLT BOULON	2				
3	92995-06100	WASHER, SPRING RONDELLE, GROWER	2				
4	92995-06600	WASHER RONDELLE	2				
5	64J-81960-00	RECTIFIER & REGULATOR ASSY REDRESSEUR REGULATEUR CPLT	1				
6	97095-06025	BOLT BOULON	2				
7	92995-06100	WASHER, SPRING RONDELLE, GROWER	2				
8	92995-06600	WASHER RONDELLE	2				
9	97095-06012	BOLT BOULON	3				
10	92995-06600	WASHER RONDELLE	3				
11	62Y-82105-00	WIRE HARNESS FAISCEAU DE FILS	1				
12	6E5-82117-01	WIRE, LEAD FIL	1				
13	6G1-81941-10	STARTER RELAY ASSY LANCEUR RELAIS (ENS.)	1				
14	6G1-81952-00	HOLDER, RELAY SUPPORT, RELAIS	1				
15	6L2-81945-00	PLATE, SWITCH FITTING PLAQUE, FIXATION DU RELAIS	1				
16	97095-06014	BOLT BOULON	1				
17	92995-06600	WASHER RONDELLE	1				
18	6H1-81950-00	RELAY ASSY RELAIS COMPLET	1				
19	97095-06020	BOLT BOULON	2				
20	92995-06600	WASHER RONDELLE	2				
21	90465-13M11	CLAMP BRIDE	1				
22	6H2-81949-01	WIRE, LEAD FIL	1				
23	61A-81949-00	WIRE, LEAD FIL	1				
24	682-82119-01	COVER, LEAD WIRE GARNITURE, FIL	4				
25	90465-13M24	CLAMP BRIDE	1				
26	62Y-81948-00	BRACKET JOINT TORIQUE	1				
27	6A0-82317-00	DAMPER, IGNITION COIL AMORTISSEUR, BOBINE D'ALLUM	2				

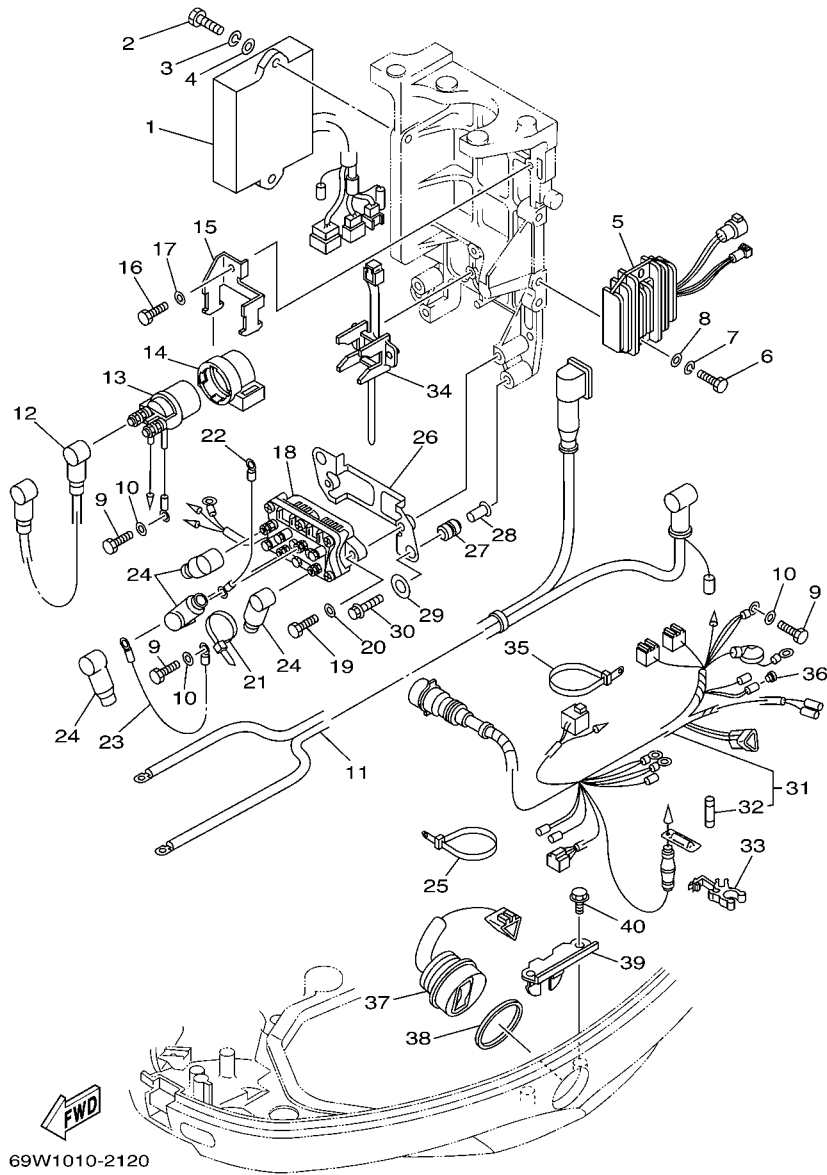

FIG. 12 ELECTRICAL 2

PARTIE ELECTRIQUE 2

REF. NO.	PART NO. N° PIECES	DESCRIPTION DESCRIPTION	66S3				REMARKS REMARQUES
28	624-42542-00	PIPE TUYAU	2				
29	90201-12M16	WASHER, PLATE RONDELLE, PLATE	2				
30	95895-06025	BOLT, FLANGE BOULON	2				
31	69W-82590-00	WIRE HARNESS ASSY (10P) FAISCEAU DE FILS COMPLET (10P)	1				
32	663-82151-00	.FUSE (12V-20A) .FUSIBLE (12V-20A)	1				
33	6G5-82152-00	HOLDER, FUSE SUPPORT, FUSIBLE	1				
34	688-82594-00	CLAMP BRIDE	1				
35	90465-13M24	CLAMP BRIDE	1				
36	703-82119-00	COVER, LEAD WIRE GARNITURE, FIL	2				
37	63D-82563-10	TRIM & TILT SWITCH ASSY INCLINER ET PAPER COMMUTATEUR	1				
38	6E5-82587-00	GASKET JOINT	1				
39	62Y-83614-00	BRACKET SUPPORT	1				
40	90109-06M86	BOLT BOULON	2				

FIG. 13 STARTING MOTOR

DEMARREUR ELECTRIQUE

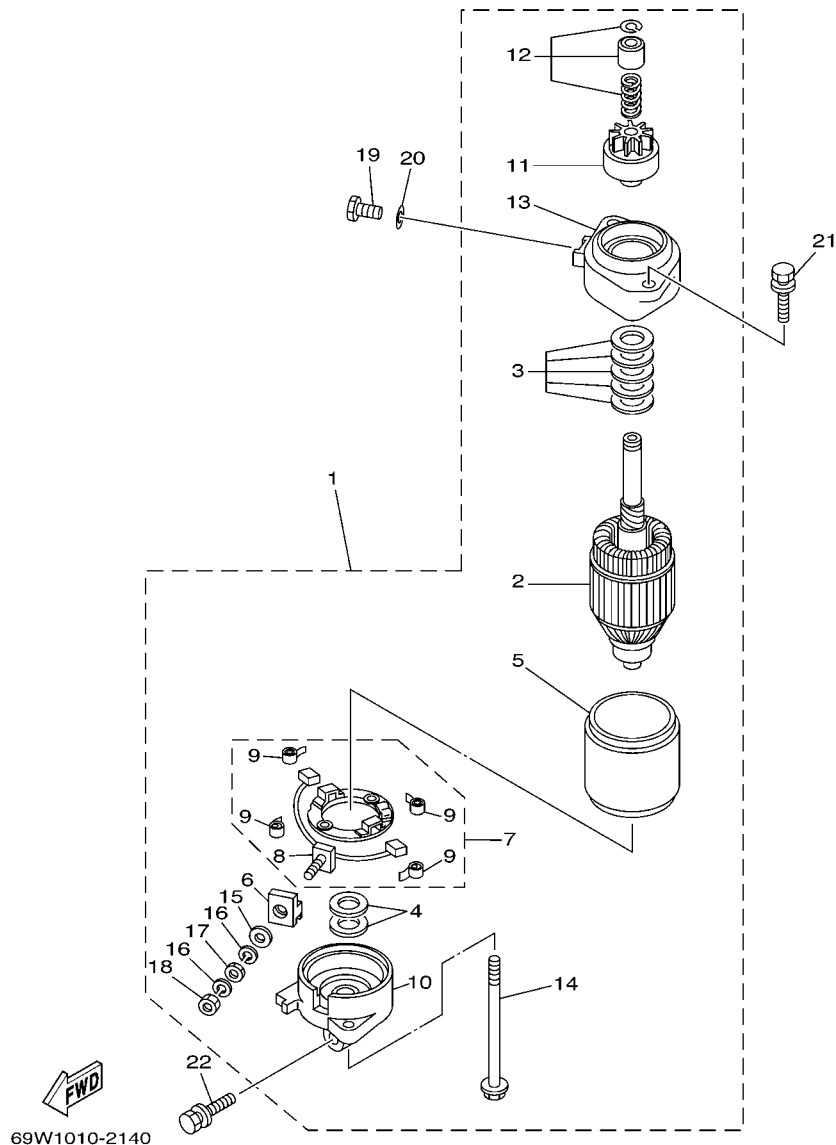

REF. NO.	PART NO. N° PIECES	DESCRIPTION DESCRIPTION	6653				REMARKS REMARQUES
1	69W-81800-00	STARTING MOTOR ASSY DEMARREUR ELECTRIQUE COMPLET	1				
2	6N7-81850-10	.ARMATURE ASSY .INDUIT	1				
3	61A-81809-00	.WASHER KIT .JEU DE RONDELLES	1				
4	61A-81824-00	.WASHER 2 .RONDELLE 2	2				
5	6N7-81810-00	.STATOR ASSY .STATOR COMPLET	1				
6	6K7-8182G-10	.BUSH, TERMINAL .DOUILLE	1				
7	6N7-81840-00	.BRUSH HOLDER ASSY .SUPPORT DE CHARBON	1				
8	6N7-81801-00	..BRUSH SET ..CHARBON	1				
9	6N7-81813-00	..SPRING, BRUSH ..RESSORT, DE CHARBON	4				
10	6N7-81820-00	.REAR BRACKET ASSY .SUPPORT ARRIERE COMPLET	1				
11	69W-81807-00	.GEAR ASSY, STARTING MOTOR .PIGNON, DEMARREUR ELECTRIQUE	1				
12	6N7-81857-00	.RETAINER .ARRETOIR	1				
13	6N7-81830-00	.FRONT BRACKET ASSY .SUPPORT AVANT	1				
14	6K7-81826-10	.BOLT .BOULON	2				
15	6E5-8182E-10	.WASHER .RONDELLE	1				
16	6E5-8182F-10	.WASHER .RONDELLE	2				
17	6E5-8182A-10	.NUT .ECROU	1				
18	6E5-8182K-10	.NUT .ECROU	1				
19	97095-08016	BOLT BOULON	1				
20	92995-08600	WASHER RONDELLE	1				
21	90119-08M76	BOLT, WITH WASHER BOULON, AVEC RONDELLE	2				
22	90119-08M77	BOLT, WITH WASHER BOULON, AVEC RONDELLE	1				

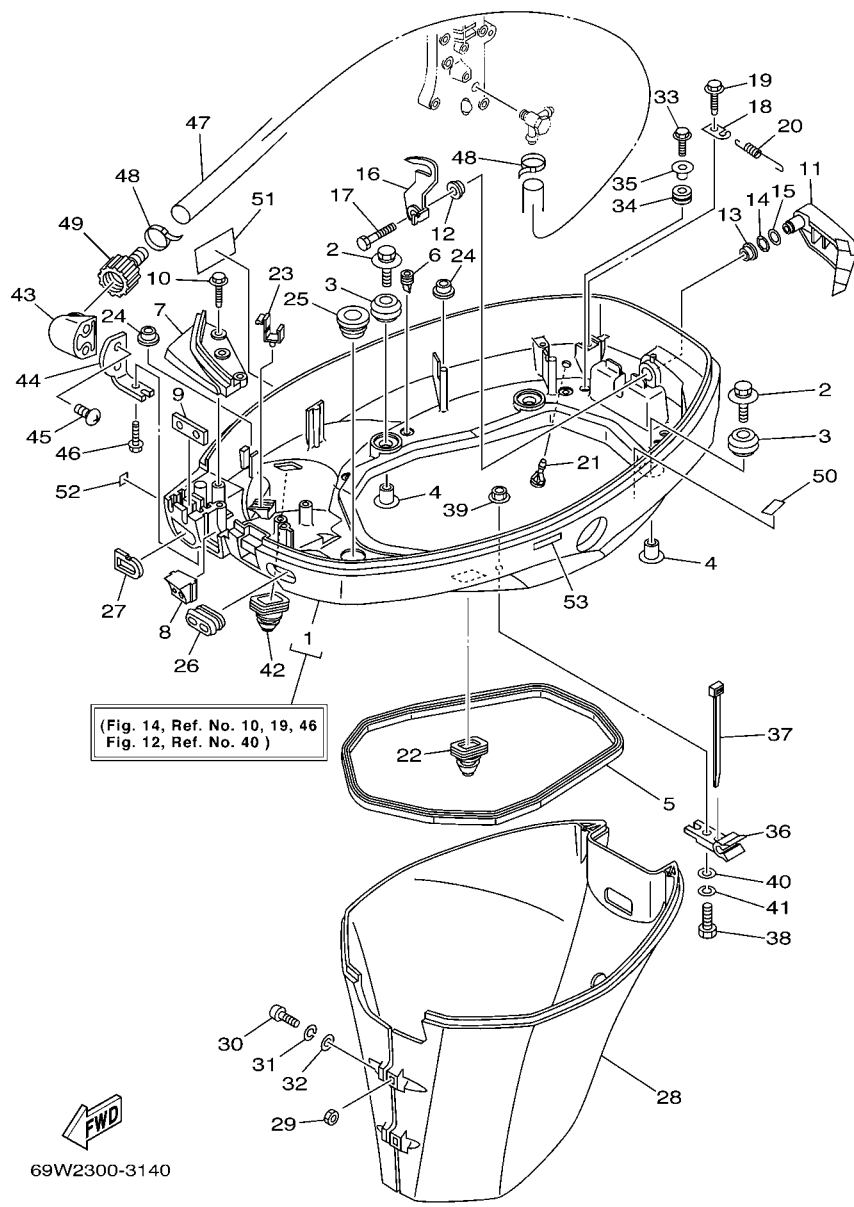

FIG. 14 BOTTOM COWLING **CAPOT INFERIEUR**

REF. NO.	PART NO. N° PIECES	DESCRIPTION DESCRIPTION	6653				REMARKS REMARQUES
1	67C-42710-12-4D	BOTTOM COWLING ASSY ENS. EMBASE	1				WITH TAPPING BOLT WITH TAPPING BOLT
2	90119-06M08	BOLT, WITH WASHER BOULON, AVEC RONDELLE	4				
3	90480-09M12	GROMMET PASSE-FIL	4				
4	90387-06060	COLLAR COLLERETTE	4				
5	62Y-42716-00	RUBBER, SEAL 1 JOINT EN CAOUTCHOUC 1	1				
6	65W-42717-00	RUBBER, SEAL 2 JOINT EN CAOUTCHOUC 2	4				
7	67C-42738-00-4D	PLATE, FITTING ETRIER	1				
8	62Y-42725-30	GROMMET PASSE-FIL	1				
9	62Y-42727-00	GROMMET PASSE-FIL	1				
10	90109-06M81	BOLT BOULON	3				
11	67C-42815-00-4D	LEVER, CLAMP LEVIER, PRESSE	1				
12	90386-12M37	BUSH DOUILLE	1				
13	90386-12MA2	BUSH DOUILLE	1				
14	90206-12052	WASHER, WAVE RONDELLE, ONDULEE	1				
15	90201-12M07	WASHER, PLATE RONDELLE, PLATE	1				
16	67C-42816-01	LEVER, CLAMP LEVIER, PRESSE	1				
17	97095-06012	BOLT BOULON	1				
18	66T-43144-00	HOOK, SPRING CROCHET	1				
19	90109-06M86	BOLT BOULON	1				
20	90506-18M40	SPRING, TENSION RESSORT, TENSION	1				
21	6H3-44391-01	NIPPLE, HOSE RACCORD D'ESSENCE	1				
22	688-42726-10	GROMMET PASSE-FIL	1				
23	90464-09M13	CLAMP BRIDE	1				
24	6E7-82317-00	DAMPER, IGNITION COIL AMORTISSEUR, BOBINE D'ALLUM	2				
25	68U-42727-00	GROMMET PASSE-FIL	1				
26	6H3-42727-00	GROMMET PASSE-FIL	1				
27	61N-24329-00	SEAL JOINT	1				

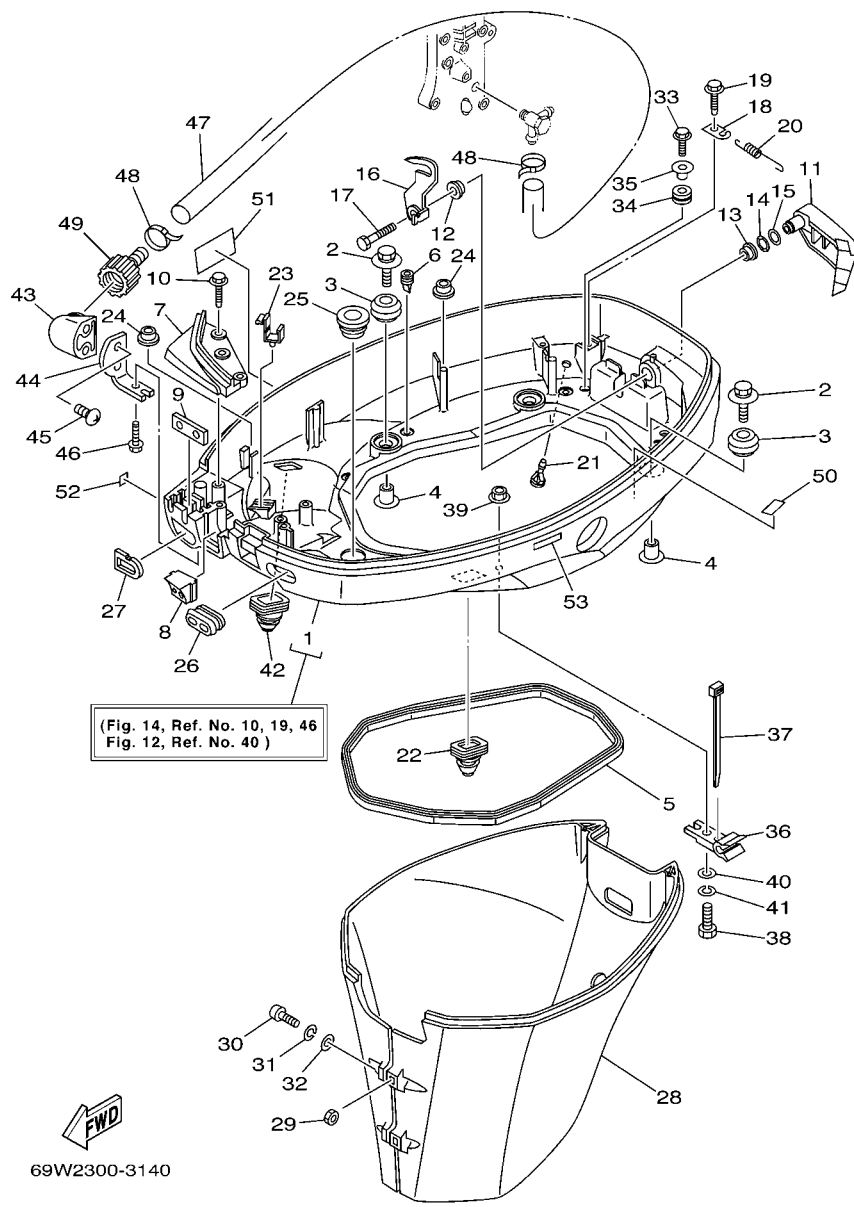
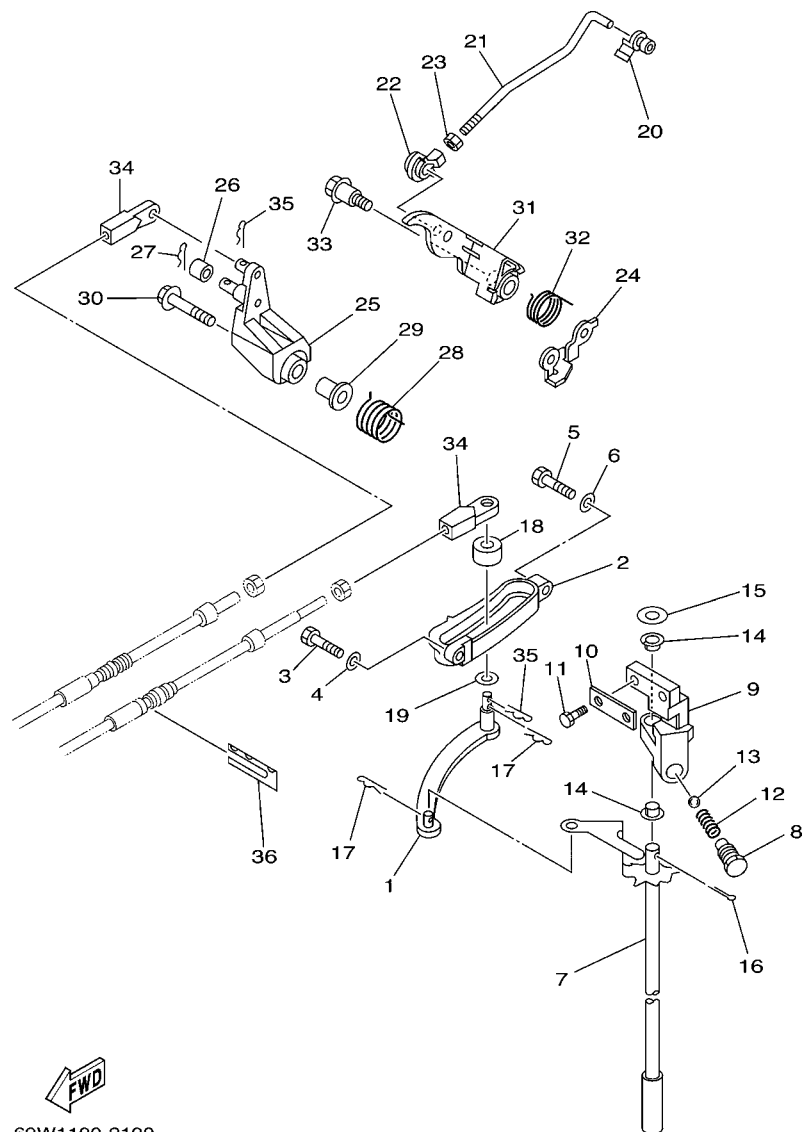

FIG. 14 BOTTOM COWLING

CAPOT INFERIEUR

REF. NO.	PART NO. N° PIECES	DESCRIPTION DESCRIPTION	68S3				REMARKS REMARQUES
28	67C-42741-10-4D	APRON CAPOT LATERAL	1				
29	95380-06600	NUT, HEXAGON ECROU	2				
30	97880-06025	SCREW, PAN HEAD VIS, TETE TRONCONIQUE	2				
31	92990-06100	WASHER, SPRING RONDELLE, GROWER	2				
32	92990-06600	WASHER, PLATE RONDELLE, PLATE	2				
33	90109-06M80	BOLT BOULON	2				
34	90480-13M24	GROMMET PASSE-FIL	2				
35	90387-06M43	COLLAR COLLERETTE	2				
36	90464-09M49	CLAMP BRIDE	1				
37	90465-11M10	CLAMP BRIDE	1				
38	90101-06020	BOLT BOULON	1				
39	90179-06M28	NUT ECROU	1				
40	92990-06600	WASHER, PLATE RONDELLE, PLATE	1				
41	92995-06100	WASHER, SPRING RONDELLE, GROWER	1				
42	65W-42724-10	GROMMET PASSE-FIL	1				FLUSHING KIT
43	68T-12572-00	ADAPTER ADAPTATEUR	1				FLUSHING KIT
44	69W-12535-00	PLATE PLAQUE	1				FLUSHING KIT
45	90167-06002	SCREW, TAPPING VIS, TETE FRAISEE	2				FLUSHING KIT
46	90109-06M80	BOLT BOULON	1				FLUSHING KIT
47	67C-24312-00	PIPE 2 DURITE 2	1				FLUSHING KIT
48	90465-11M10	CLAMP BRIDE	2				FLUSHING KIT
49	6R3-12580-00	JOINT ASSY ARTICULER (ENS.)	1				FLUSHING KIT
50	69W-82377-00	LABEL ETIQUETTE	1				FLUSHING KIT
51	62Y-13444-50	MARK MAKER	1				
52	6A1-28176-00	LABEL, CAUTION ETIQUETTE, RECOMMANDATION	1				
53	6E3-8257H-00	PLATE, MARK PLAQUE, ADHESIF	1				



69W1100-2190

FIG. 15 CONTROL

COMMANDE

REF. NO.	PART NO. N° PIECES	DESCRIPTION DESCRIPTION	6853				REMARKS REMARQUES
1	69W-44121-00	LEVER, SHIFT ROD LEVIER, TIGE D'INVERSION	1				
2	62Y-44117-01-4D	BRACKET SUPPORT	1				
3	97095-06020	BOLT BOULON	1				
4	92995-06600	WASHER RONDELLE	1				
5	97095-06025	BOLT BOULON	1				
6	92995-06600	WASHER RONDELLE	1				
7	62Y-44120-01	HANDLE GEAR SHIFT ASSY LEVIER D'EMBRAYAGE	1				L L
8	62Y-42715-01	BUSHING COUSSINET	1				
9	62Y-44118-00	BRACKET SUPPORT	1				
10	62Y-44112-00	STAY, HANDLE GEAR SHIFT PLAQUE	1				
11	97095-06020	BOLT BOULON	2				
12	90501-12082	SPRING, COMPRESSION RESSORT, COMPRESSION	1				
13	93501-04M02	BALL BILLE	1				
14	90386-90M90	BUSH DOUILLE	2				
15	90201-10M20	WASHER, PLATE RONDELLE, PLATE	1				
16	91490-20015	PIN, COTTER GOUILLE	1				
17	90468-18008	CLIP JONC	2				
18	688-44122-00	BUSHING, SHIFT ROD LEVER DOUILLE, LEVIER D'EMBRAYAGE	1				
19	90202-07M07	WASHER, PLATE RONDELLE, PLATE	1				
20	6F5-41237-00	JOINT, LINK RACCORD	1				
21	69W-41241-00	ROD, LINK BIELLETTTE	1				
22	662-41237-01	JOINT, LINK RACCORD	1				
23	95380-05700	NUT ECROU	1				
24	69W-42159-00	STAY SUPPORT	1				
25	62Y-42154-00	LEVER, THROTTLE CONTROL LEVIER DE COMMANDE D'AVANCE	1				
26	69W-42171-00	BUSHING COUSSINET	1				
27	91490-16010	PIN, COTTER GOUILLE	1				

D4

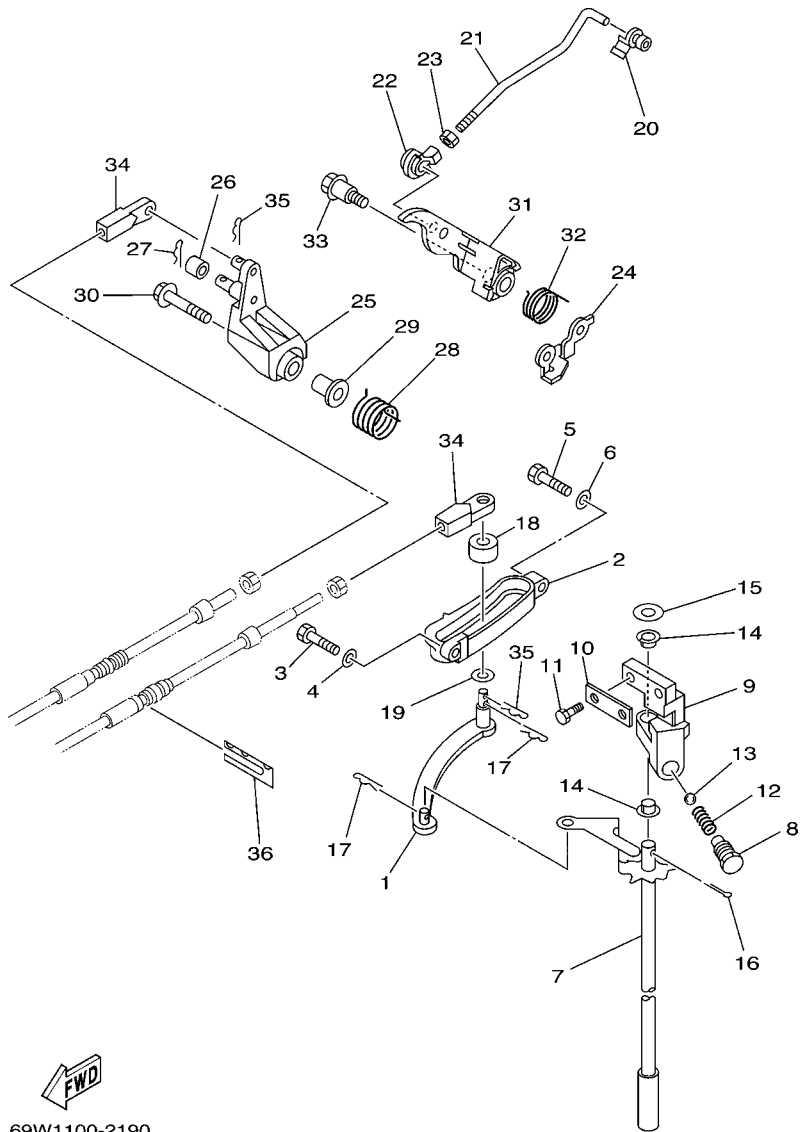

 69W1100-2190

FIG. 15 CONTROL

COMMANDE

REF. NO.	PART NO. N° PIECES	DESCRIPTION DESCRIPTION	6853				REMARKS REMARQUES
28	62Y-44135-00	SPRING RESSORT	1				
29	90387-06M45	COLLAR COLLERETTE	1				
30	95895-06035	BOLT, FLANGE BOULON	1				
31	62Y-42335-20	LEVER, ACCEL. CONTROL LEVIER, ACCELERATION	1				
32	62Y-44116-01	SPRING RESSORT	1				
33	90109-06M30	BOLT BOULON	1				
34	69W-48344-00	CABLE END, REMOTE CONTROL CHAPE CABLE	2				
35	90468-18008	CLIP JONC	2				
36	62Y-48538-00	CLAMP, CABLE 1 COLLIER	1				

FIG. 16 BRACKET 1

SUPPORT 1

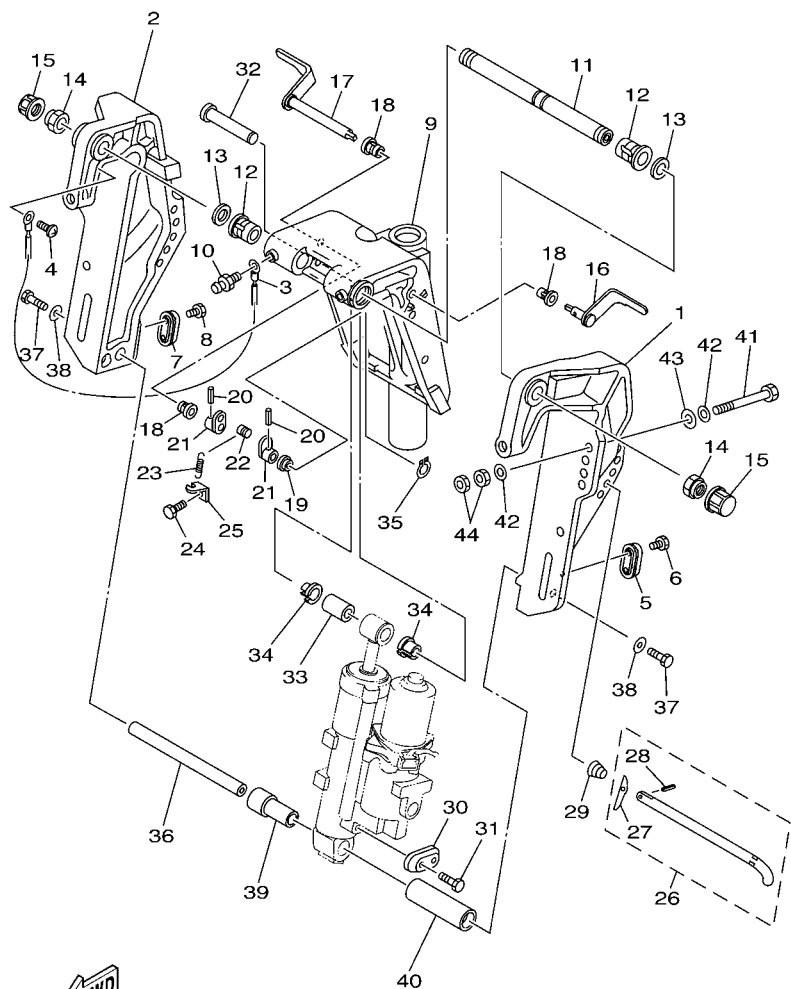

69W1010-2190

REF. NO.	PART NO. N° PIECES	DESCRIPTION DESCRIPTION	6853				REMARKS REMARQUES
1	69W-43111-00-4D	BRACKET, CLAMP PRESSE	1				
2	69W-43112-00-4D	BRACKET, CLAMP PRESSE	1				
3	63D-82148-00	WIRE, LEAD 4 FIL 4	1				
4	97885-06008	SCREW, PAN HEAD VIS, A ENCOCHE	1				
5	65W-45251-00	ANODE ANODE	1				
6	90101-06020	BOLT BOULON	2				
7	65W-45251-00	ANODE ANODE	1				
8	90101-06020	BOLT BOULON	2				
9	63D-43311-13-4D	BRACKET, SWIVEL 1 SUPPORT, PIVOT 1	1				
10	93700-06M03	NIPPLE, GREASE PION	3				
11	63D-43131-01	BOLT, CLAMP BRACKET BOULON, PRESSE	1				
12	90386-22M15	BUSH DOUILLE	2				
13	90201-22M03	WASHER, PLATE RONDELLE, PLATE	2				
14	90185-22M11	NUT, SELF-LOCKING ECROU, AUTO-BLOQUANT	2				
15	6G5-43145-01	CAP, CLAMP BRACKET CAPUCHON, PRESSE	2				
16	6H5-43181-03	LEVER, TILT STOP LEVIER, VERROUILLAGE RELEVAGE	1				
17	6H5-43185-03	LEVER, TILT STOP LEVIER, VERROUILLAGE RELEVAGE	1				
18	90386-10M16	BUSH DOUILLE	3				
19	90386-10025	BUSH DOUILLE	1				
20	91690-30020	PIN, SPRING AGRAFFE	2				
21	6G5-43148-00	COLLAR, DISTANCE ENTRETOISE	2				
22	90249-06M19	PIN GOUPILLE	1				
23	90506-14M24	SPRING, TENSION RESSORT, TENSION	1				
24	97095-06010	BOLT BOULON	1				
25	6G5-43144-00	HOOK, SPRING CROCHET	1				
26	688-43160-01	TILT ROD ASSY BROCHE D'INCLINAISON (ENS.)	1				
27	688-43165-00	PLATE, TILT LOCK TAQUET, BROCHE INCLINAISON	1				

FIG. 16 BRACKET 1

SUPPORT 1

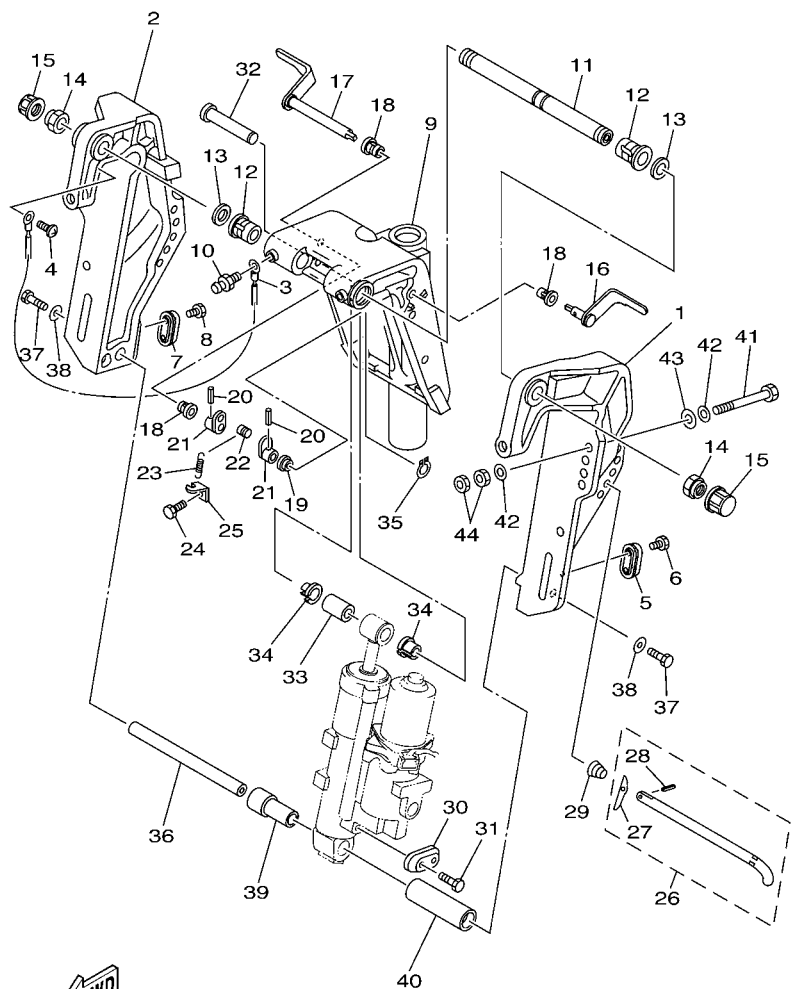

69W1010-2190

REF. NO.	PART NO. N° PIECES	DESCRIPTION DESCRIPTION	6853				REMARKS REMARQUES
28	91690-30012	.PIN, SPRING .AGRAFFE	1				
29	90502-16M02	SPRING, CONICAL RESSORT, CONIQUE	1				
30	65W-45251-00	ANODE ANODE	1				
31	90101-06020	BOLT BOULON	2				
32	6E5-43126-02	PIN, UPPER SHOCK MOUNT AXE, SUPERIEUR AMORTISSEUR	1				
33	90386-18M92	BUSH DOUILLE	1				
34	90386-18M35	BUSH DOUILLE	2				
35	93410-18M02	CIRCLIP CLIPS	1				
36	68S-43818-00	PIN, LOWER SHOCK MOUNT AXE, INFERIEUR AMORTISSEUR	1				
37	97080-08016	BOLT BOULON	2				
38	90201-08M04	WASHER, PLATE RONDELLE, PLATE	2				
39	90387-18002	COLLAR COLLERETTE	1				
40	90387-18003	COLLAR COLLERETTE	1				
41	90101-12M65	BOLT BOULON	4				
42	92995-12200	WASHER RONDELLE	8				
43	90201-12426	WASHER, PLATE RONDELLE, PLATE	4				
44	95380-12600	NUT ECROU	8				

FIG. 17 BRACKET 2

SUPPORT 2

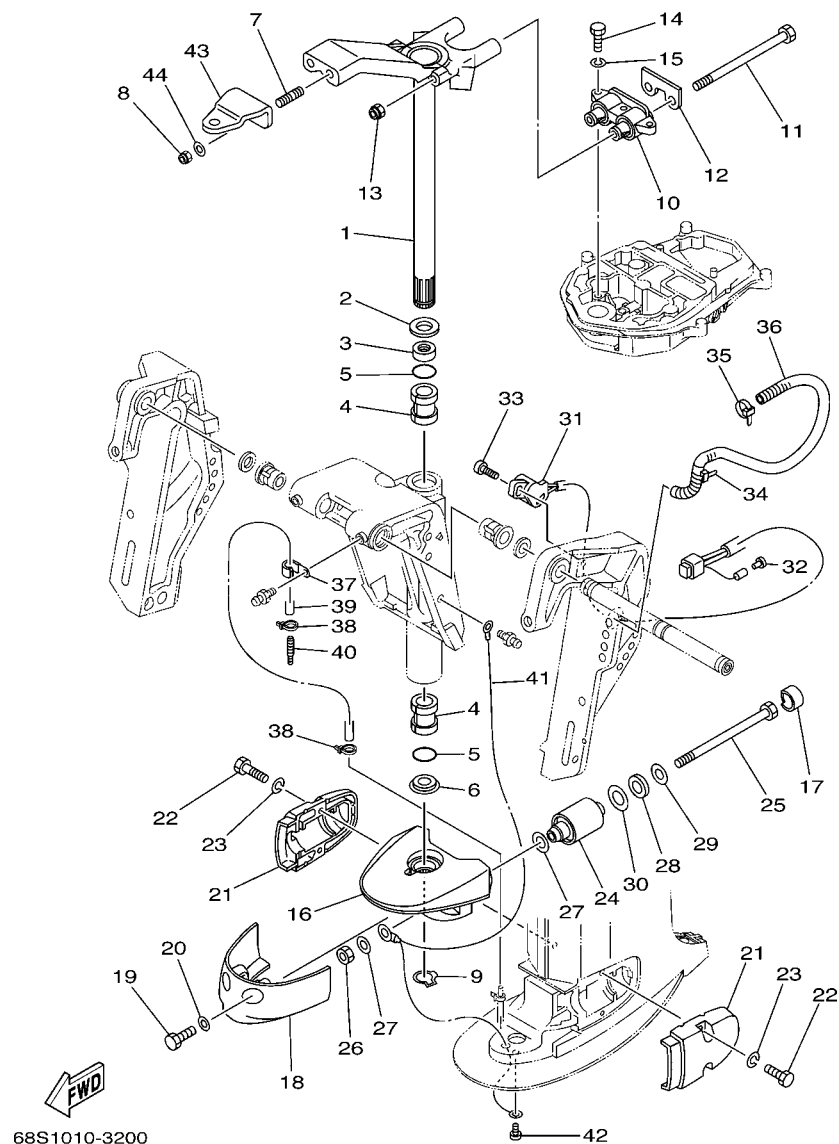

REF. NO.	PART NO. N° PIECES	DESCRIPTION DESCRIPTION	68S3				REMARKS REMARQUES
1	69W-42510-01-4D	STEERING BRACKET ASSY DIRECTION SUPPORT (ENS.)	1				
2	90201-30M00	WASHER, PLATE RONDELLE, PLATE	1				
3	90386-30M78	BUSH DOUILLE	1				
4	90386-30M77	BUSH DOUILLE	2				
5	93210-29M94	O-RING JOINT TORIQUE	2				
6	90386-30M60	BUSH DOUILLE	1				
7	90116-10M28	BOLT, STUD GOUJON	2				
8	90185-10051	NUT, SELF-LOCKING ECROU, AUTO-BLOQUANT	2				
9	93410-28M06	CIRCLIP CLIPS	1				
10	64J-44514-00-4D	MOUNT DAMPER, UPPER SIDE SILENT-BLOC, SUPERIEUR LATERAL	1				L L
11	90101-08M15	BOLT BOULON	2				
12	69W-44526-01	PLATE PLAQUE	1				
13	90185-08045	NUT, SELF-LOCKING ECROU, AUTO-BLOQUANT	2				
14	97075-08030	BOLT BOULON	3				
15	92995-08100	WASHER RONDELLE	3				
16	69W-44551-00-4D	HOUSING, LOWER MOUNT RUBBER BOITIER, SILENT-BLOC INFERIEUR	1				
17	64J-44575-00	DAMPER, LOWER MOUNT RUBBER SILENT-BLOC, INFERIEUR	2				L L
18	67C-44553-00-4D	COVER, LOWER MOUNT COUVERCLE, SUSPENSION INFERIEU	1				
19	97095-08020	BOLT BOULON	2				
20	92995-08600	WASHER RONDELLE	2				
21	67C-44552-01-4D	HOUSING, LOWER MOUNT RUBBER BOITIER, SILENT-BLOC INFERIEUR	2				
22	97075-08030	BOLT BOULON	4				
23	92995-08100	WASHER RONDELLE	4				
24	69W-44555-00-4D	MOUNT DAMPER, LOWER SIDE SILENT-BLOC, INFERIEUR LATERAL	2				
25	90109-12MA3	BOLT BOULON	2				
26	95380-12700	NUT ECROU	2				
27	90201-12M16	WASHER, PLATE RONDELLE, PLATE	4				

FIG. 17 BRACKET 2

SUPPORT 2

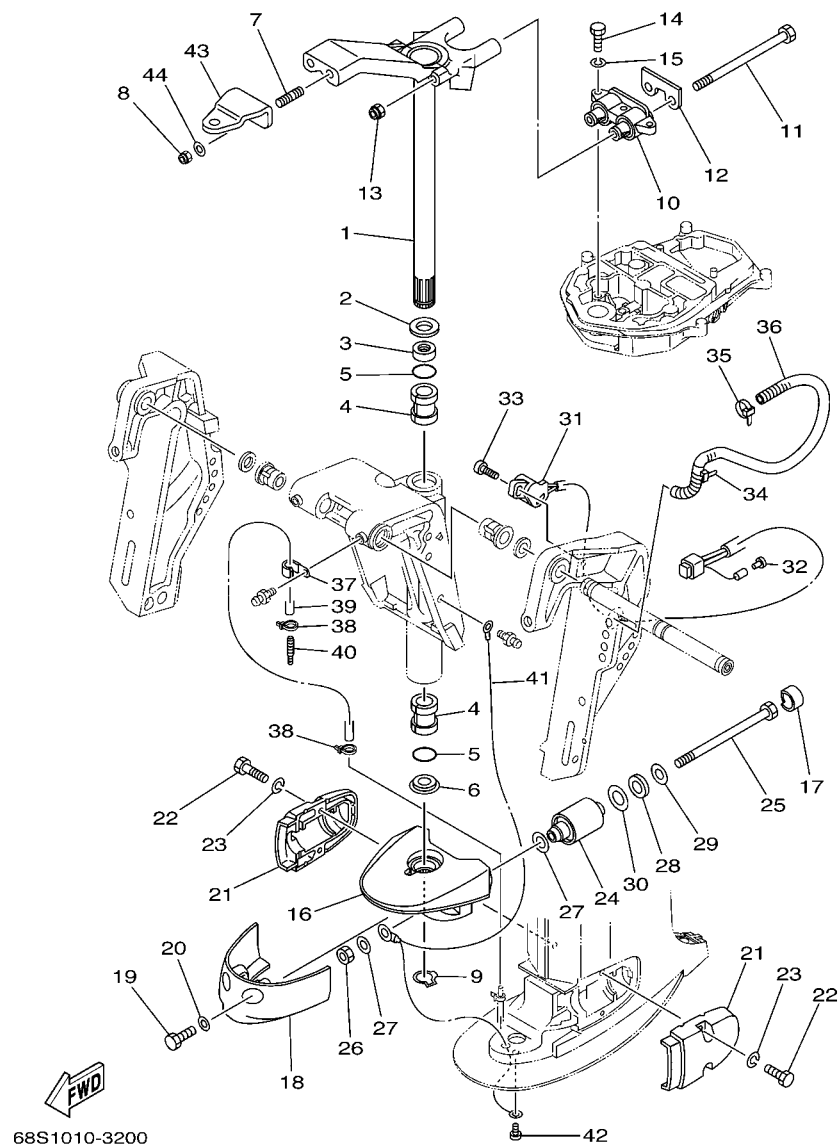

68S1010-3200

REF. NO.	PART NO. N° PIECES	DESCRIPTION DESCRIPTION	68S3				REMARKS REMARQUES
28	90202-21100	WASHER, PLATE RONDELLE, PLATE	2				
29	90201-13M19	WASHER, PLATE RONDELLE, PLATE	2				
30	90201-22M05	WASHER, PLATE RONDELLE, PLATE	2				
31	63D-83672-01	TRIM SENDER INCLINER RACCORD	1				
32	703-82119-00	COVER, LEAD WIRE GARNITURE, FIL	1				
33	97885-06016	SCREW, PAN HEAD VIS, A ENCOCHE	2				
34	90465-13M18	CLAMP BRIDE	1				
35	90465-11M10	CLAMP BRIDE	1				
36	90446-17M91	HOSE DURITE	1				
37	90465-06M86	CLAMP BRIDE	1				
38	90465-11M10	CLAMP BRIDE	2				
39	90445-07M53	HOSE (L700) DURITE (L700)	1				
40	6E5-83558-00	END, NIPPLE RACCORD DE NIPPLE	1				
41	67C-82127-10	WIRE, LEAD 2 FIL 2	1				
42	97885-06008	SCREW, PAN HEAD VIS, A ENCOCHE	1				
43	65W-48511-00	HOOK, STEERING ATTACHE, DIRECTION	1				
44	92995-10600	WASHER RONDELLE	2				

FIG. 18 POWER TRIM & TILT ASSY 1

PUISSANCE PARER ET INCLINER 1

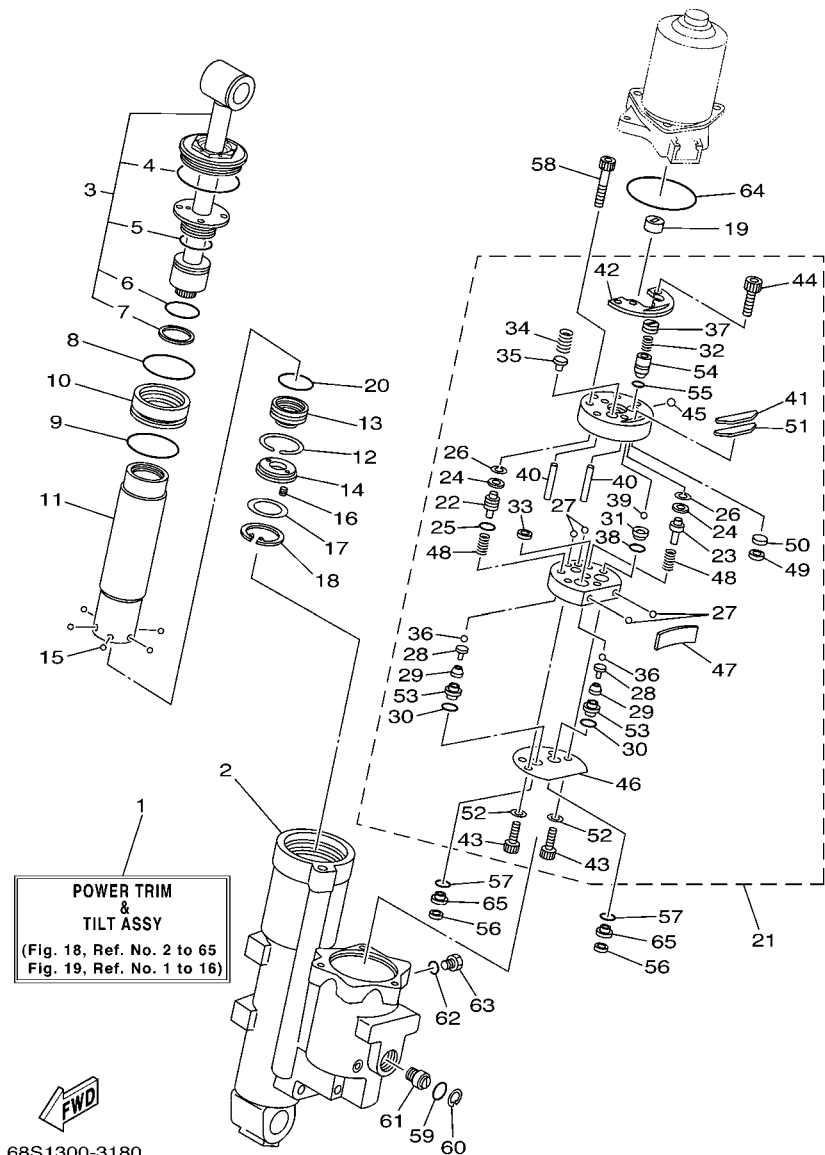

68S1300-3180

REF. NO.	PART NO. N° PIECES	DESCRIPTION DESCRIPTION	68S3				REMARKS REMARQUES
1	68S-43800-00-4D	POWER TRIM & TILT ASSY PUISSANCE PARER ET INCLINER (E)	1				
2	68S-4380K-00	CYLINDER, TILT SUB ASSY CYLINDRE	1				
3	68S-43810-00	TILT PISTON SUB ASSY INCLINER PISTON AUXILIAIRE(ENS)	1				
4	62X-43861-00	.O-RING .JOINT TORIQUE	1				
5	62X-43862-00	.O-RING .JOINT TORIQUE	1				
6	93210-29375	.O-RING .JOINT TORIQUE	1				
7	62X-43871-00	.RING, BACK UP .SEGMENT	1				
8	93210-44383	O-RING JOINT TORIQUE	1				
9	93210-48214	O-RING JOINT TORIQUE	1				
10	62X-4388A-00	PISTON, TRIM PISTON	1				
11	62Y-22471-00	CYLINDER, SHOCK ABSORBER CYLINDRE, AMORTISSEUR	1				
12	67F-43875-00	RING, SNAP RESSORT	1				
13	69W-4381B-00	FREE PISTON SUB ASSY PISTON AUXILIAIRE (ENS.)	1				
14	62X-43899-00	PLATE STOPPER PLAQUETTE	1				
15	93503-16003	BALL BILLES	6				
16	62X-4384H-00	SPRING RESSORT	2				
17	1UF-22434-00	PLATE, VALVE 1 PLATEAU, SOUPAPE 1	1				
18	62X-43875-00	RING, SNAP RESSORT	1				
19	6H1-43831-10	CONNECTOR, SHAFT RACCORD	1				
20	93210-29375	O-RING JOINT TORIQUE	1				
21	69W-43830-00	GEAR PUMP ASSY POMPE A PIGNON (ENS.)	1				
22	69J-43841-00	.PISTON, SHUTTLE .PISTON	1				
23	69J-4384M-00	.PISTON, SHUTTLE 2 .PISTON 2	1				
24	69A-4384F-00	.SEAL, MAIN VALVE .JOINT	2				
25	6H1-43883-00	.O-RING .JOINT TORIQUE	1				
26	99001-03600	.CIRCLIP .CIRCLIP	2				
27	93505-32038	.BALL .BILLE	4				

FIG. 18 POWER TRIM & TILT ASSY 1

PUISSANCE PARER ET INCLINER 1

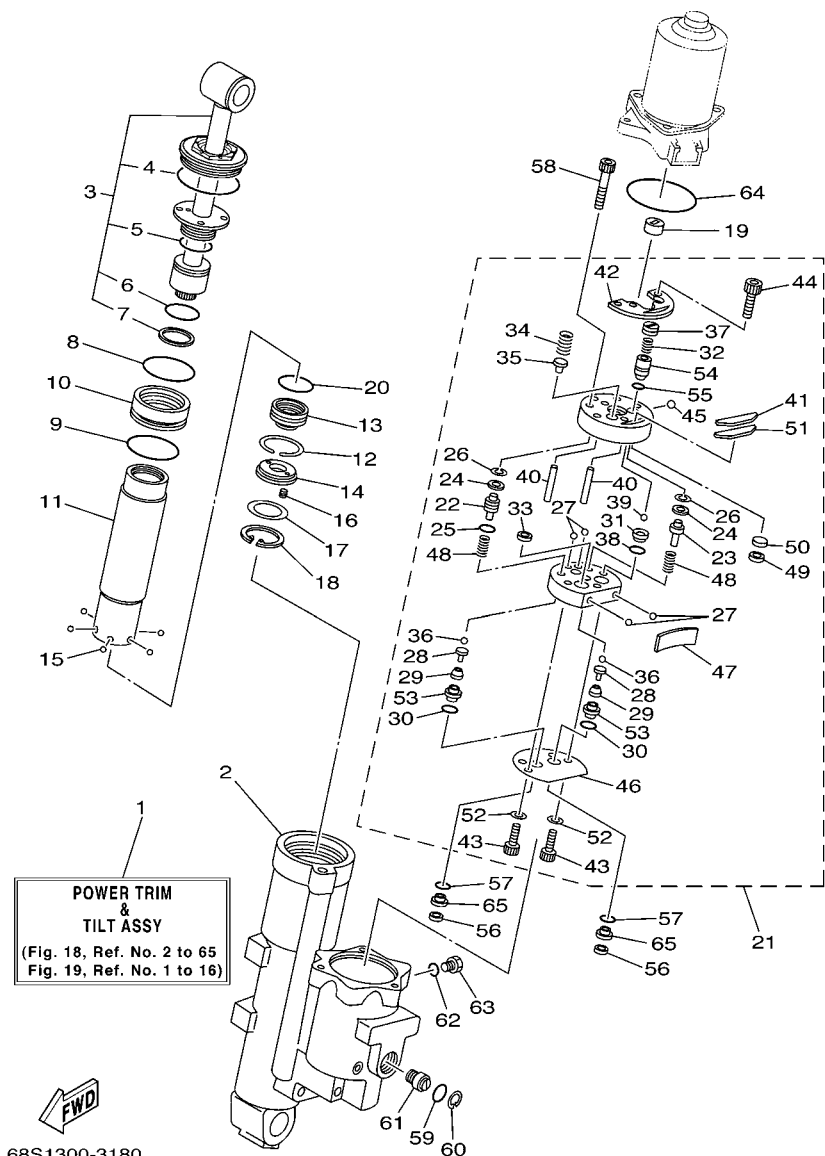

68S1300-3180

REF. NO.	PART NO. N° PIECES	DESCRIPTION DESCRIPTION	68S3				REMARKS REMARQUES
28	65W-4386A-00	.PIN, ABSORBER VALVE .GOUPILLE, SOUPAPE	2				
29	69J-43853-00	.SPRING, MAIN VALVE .RESSORT	2				
30	69J-4389J-00	.O-RING .JOINT TORIQUE	2				
31	69J-43851-00	.SEAT, RELIEF VALVE .SIEGE	1				
32	69J-43855-00	.SPRING, UP RELIEF .RESSORT	1				
33	6H1-4384F-10	.SEAL, MAIN VALVE .JOINT	1				
34	69W-43856-00	.SPRING, DOWN RELIEF .RESSORT	1				
35	6H1-43844-10	.PIN, VALVE SUPPORT .GOUPILLE	1				
36	93505-32038	.BALL .BILLE	2				
37	69J-43843-00	.SCREW, VALVE LOCK .VIS	1				
38	93210-08391	.O-RING .JOINT TORIQUE	1				
39	93501-08001	.BALL .BILLE	1				
40	93604-26256	.PIN, DOWEL .CLAVETTE	2				
41	62Y-43816-00	.FILTER 1 .FILTRE 1	1				
42	69W-4382L-00	.CAP, RELIEF VALVE .CAPUCHON	1				
43	91318-05020	.BOLT .BOULON	2				
44	91318-05008	.BOLT .BOULON	2				
45	93501-08001	.BALL .BILLE	1				
46	69W-4384G-00	.SEAL, RELIEF VALVE .JOINT	1				
47	69W-43854-00	.SPRING, MANUAL RELEASE .RESSORT	1				
48	69J-43894-00	.SPRING, SHUTTLE RETURN .RESSORT	2				
49	62Y-4387J-00	.WASHER, SPECIAL 2 .RONDELLE	1				
50	62Y-22434-00	.PLATE, VALVE 1 .PLATEAU, SOUPAPE 1	1				
51	62Y-43871-00	.RING, BACK UP .SEGMENT	1				
52	62Y-4387G-00	.WASHER .RONDELLE	2				
53	69J-43893-00	.WASHER .RONDELLE	2				
54	69J-43844-00	.PIN, VALVE SUPPORT .GOUPILLE	1				

FIG. 18 POWER TRIM & TILT ASSY 1

PUISSANCE PARER ET INCLINER 1

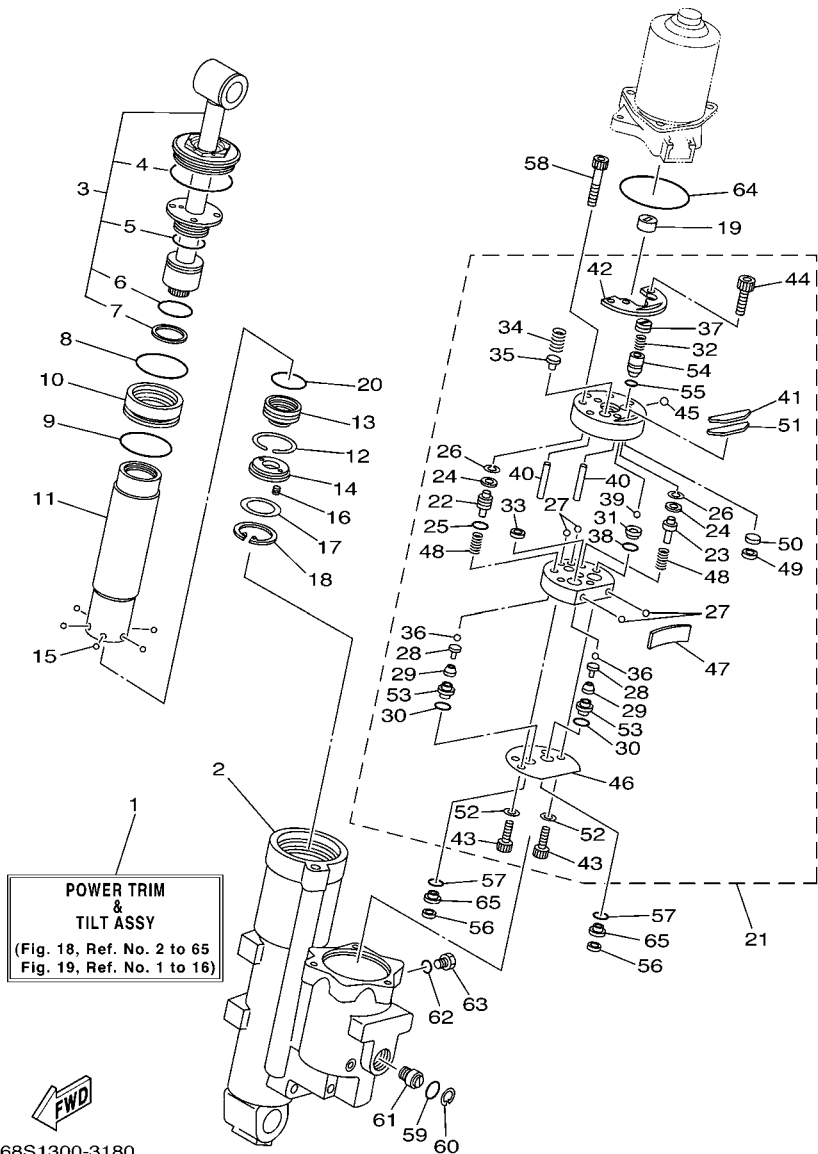

68S1300-3180

REF. NO.	PART NO. N° PIECES	DESCRIPTION DESCRIPTION	68S3				REMARKS REMARQUES
55	93210-064A5	.O-RING .JOINT TORIQUE	1				
56	6H1-43816-00	FILTER 1 FILTRE 1	2				
57	69J-4389J-00	O-RING JOINT TORIQUE	2				
58	91318-06040	BOLT BOULON	3				
59	93210-18397	O-RING JOINT TORIQUE	1				
60	6H1-43875-00	RING, SNAP RESSORT	1				
61	62Y-43845-00	SCREW, MANUAL RELEASE VIS	1				
62	93210-09165	O-RING JOINT TORIQUE	1				
63	6H1-43829-00	PLUG, RESERVOIR BOUCHON	1				
64	62X-43865-00	O-RING JOINT TORIQUE	1				
65	69W-43899-01	PLATE STOPPER PLAQUETTE	2				

FIG. 19 POWER TRIM & TILT ASSY 2

PUISSANCE PARER ET INCLINER 2

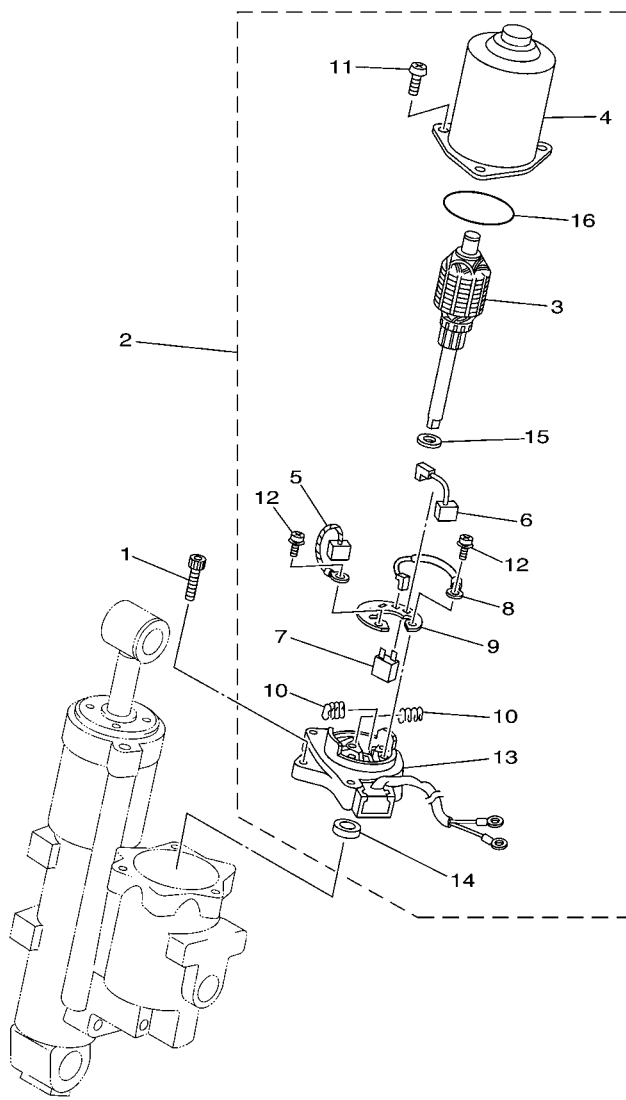

69W1010-2220

REF. NO.	PART NO. N° PIECES	DESCRIPTION DESCRIPTION	6853				REMARKS REMARQUES
1	62X-43888-00	BOLT, SOCKET BOULON	3				
2	69W-43880-00	MOTOR ASSY MOTEUR (ENS.)	1				
3	69W-43805-00	.ARMATURE ASSY .INDUIT (ENS.)	1				
4	62X-43804-01	.STATOR ASSY .STATOR (ENS.)	1				
5	62Y-43892-00	.BRUSH 2 .BALAI 2	1				
6	62Y-43891-00	.BRUSH 1 .BALAI 1	1				
7	69W-82181-00	.CIRCUIT BREAKER COMP. .RUPTEUR COMPLET	1				
8	62X-43807-00	.WIRE SUB ASSY .AUXILIAIRE CABLE (ENS.)	1				
9	69W-4380F-00	.PLATE, BRUSH HOLDER .PLAQUE	1				
10	62X-4386K-00	.SPRING, BRUSH .RESSORT, BALAI	2				
11	97880-05020	.SCREW, PAN HEAD .VIS, TETE TRONCONIQUE	3				
12	97607-04212	.SCREW, WITH WASHER .VIS HEXAGONAL	2				
13	69W-43881-00	.FRAME, END .BATI	1				
14	93102-08414	.OIL SEAL .JOINT SPY	1				
15	90201-083J8	.WASHER, PLATE .RONDELLE, PLATE	1				
16	93210-52449	.O-RING .JOINT TORIQUE	1				

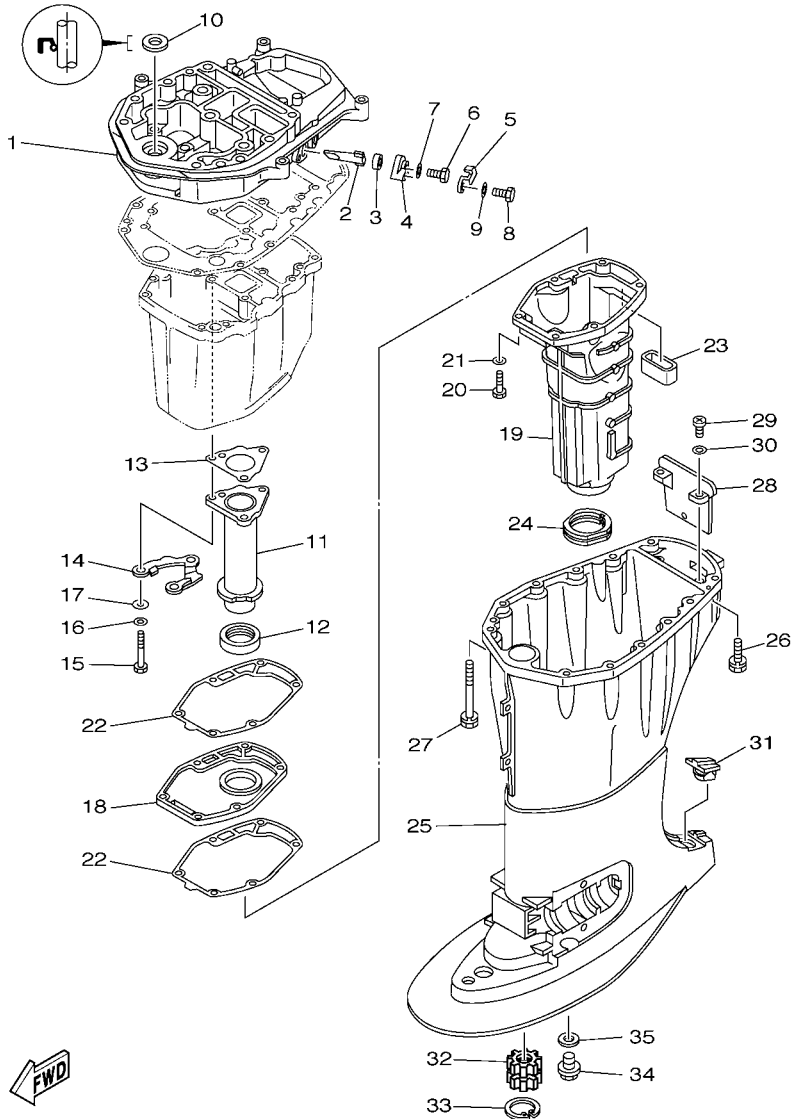

69W2010-3230

FIG. 20 UPPER CASING

FOURREAU

REF. NO.	PART NO. N° PIECES	DESCRIPTION DESCRIPTION	6853				REMARKS REMARQUES
1	69W-41137-01-94	GUIDE, EXHAUST COLLECTEUR D'ÉCHAPPEMENT	1				
2	62Y-11325-00	ANODE ANODE	1				
3	66M-11328-00	GROMMET, ANODE PASSE-FIL	1				
4	66M-11327-00-94	COVER, ANODE COUVERCLE	1				
5	66M-12535-00	PLATE PLAQUE	1				
6	97095-05012	BOLT BOULON	1				
7	92995-05600	WASHER RONDELLE	1				
8	97013-06020	BOLT BOULON	1				
9	92903-06600	WASHER, PLATE RONDELLE, PLATE	1				
10	93103-18011	OIL SEAL JOINT SPY	1				
11	69W-41131-00	MANIFOLD, EXT. 1 PIPE D'ÉCHAPPEMENT	1				
12	64J-46132-10	GASKET 1 JOINT 1	1				
13	64J-41133-10	GASKET, EXHAUST MANIFOLD 1 JOINT, PIPE D'ÉCHAPPEMENT	1				
14	64J-41116-00	PROTECTOR PROTECTEUR	1				
15	97075-06050	BOLT BOULON	3				
16	92995-06600	WASHER RONDELLE	3				
17	90201-06015	WASHER, PLATE RONDELLE, PLATE	3				
18	69W-45181-00-5B	PLATE PLAQUETTE	1				
19	69W-14711-00-5B	MUFFLER 1 POT D'ÉCHAPPEMENT 1	1				
20	97075-06025	BOLT BOULON	6				
21	92995-06600	WASHER RONDELLE	6				
22	62Y-41134-01	GASKET, EXHAUST MANIFOLD JOINT, PIPE D'ÉCHAPPEMENT	2				
23	62Y-45127-00	SEAL JOINT	1				
24	67C-45123-00	GASKET, MUFFLER JOINT, POT DE DÉTENTE	1				
25	67C-45111-21-4D	CASING, UPPER FOURREAU	1				
26	90119-08M79	BOLT, WITH WASHER BOULON, AVEC RONDELLE	4				
27	90119-08M82	BOLT, WITH WASHER BOULON, AVEC RONDELLE	8				

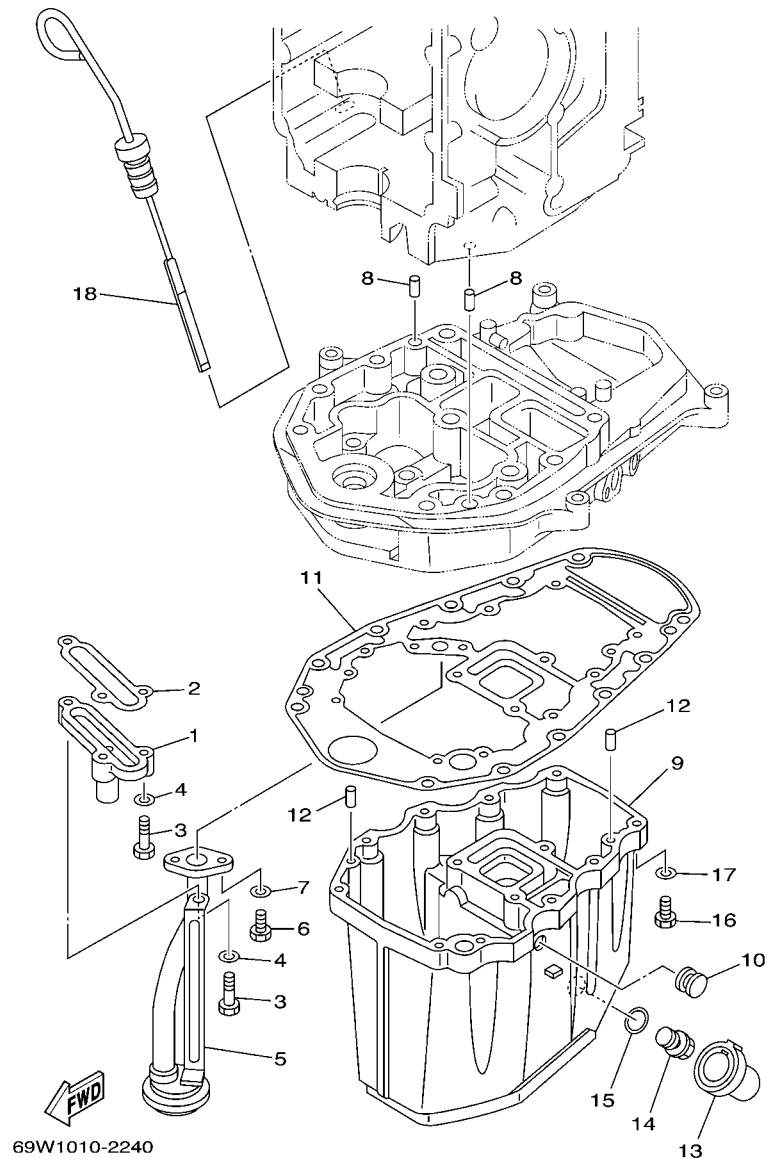

FIG. 21 OIL PAN

VENTILATEUR D'HUILE

REF. NO.	PART NO. N° PIECES	DESCRIPTION DESCRIPTION	6653				REMARKS REMARQUES
1	62Y-11575-00	RELIEF VALVE ASSY SOUPAPE DE RENTREE D'AIR	1				
2	62Y-13475-00	GASKET JOINT	1				
3	97013-06025	BOLT BOULON	3				
4	92903-06600	WASHER, PLATE RONDELLE, PLATE	3				
5	62Y-13411-00	STRAINER, OIL FILTRE, HUILE	1				
6	97013-06016	BOLT BOULON	2				
7	92903-06600	WASHER, PLATE RONDELLE, PLATE	2				
8	93608-12M05	PIN, DOWEL AXE	2				
9	64J-15311-01-5B	OIL PAN VENTILATEUR D'HUILE	1				
10	90480-12M25	GROMMET PASSE-FIL	1				
11	69W-15312-00	GASKET, OIL PAN JOINT DE VENTILATEUR D'HUILE	1				
12	93606-12019	PIN, DOWEL GÓUPILLE	4				
13	67C-15316-00	DAMPER, ENGINE MOUNT 1 AMORTISSEUR DE SUPPORT	1				
14	90340-14M06	PLUG, STRAIGHT SCREW PLOT, FILETE DROIT	1				
15	90430-14M09	GASKET JOINT	1				
16	97075-06025	BOLT BOULON	10				
17	92995-06600	WASHER RONDELLE	10				
18	67C-15362-00	PLUG, OIL LEVEL PLOT, NIVEAU D'HUILE	1				

FIG. 22 LOWER CASING & DRIVE 1

BOITIER D'HELICE TRANSMISSION1

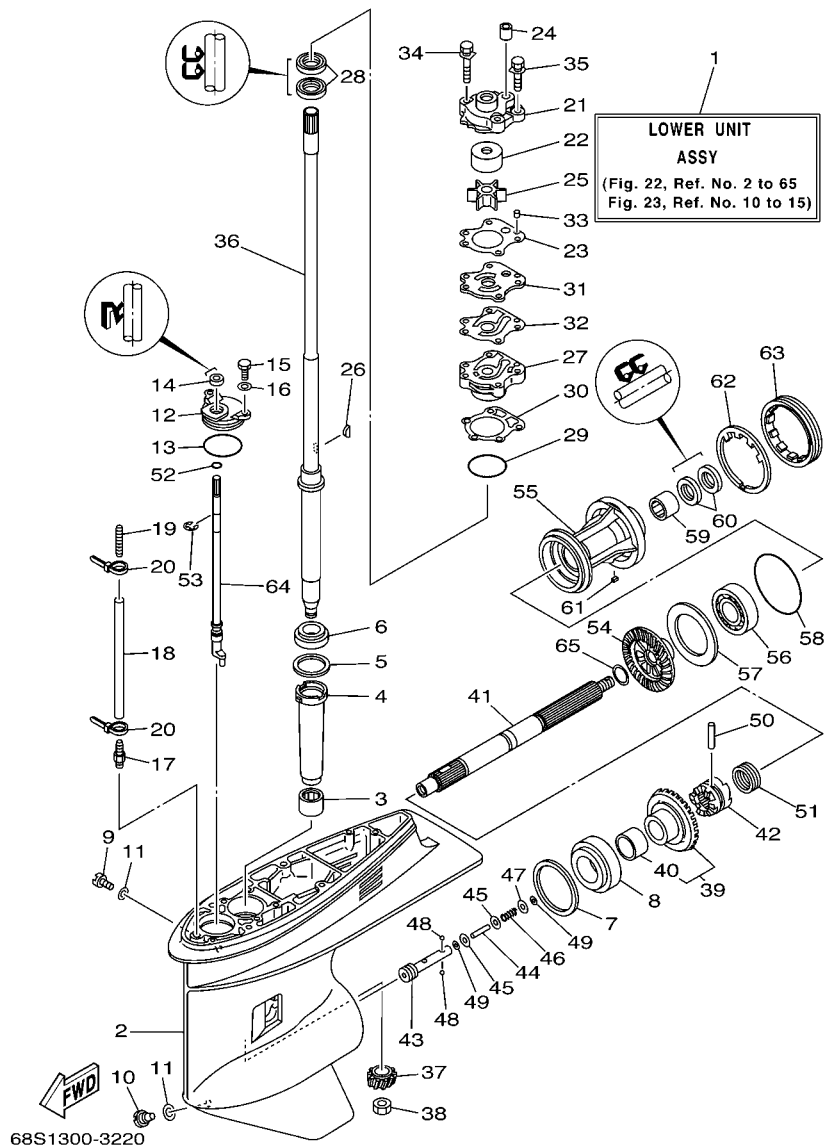

REF. NO.	PART NO. N° PIECES	DESCRIPTION DESCRIPTION	68S3				REMARKS REMARQUES
1	68S-45300-30-4D	LOWER UNIT ASSY UNITE INFERIEURE (ENS.)	1				L L
2	67F-45301-00-4D	CASING, LOWER BEQUILLE	1				
3	93315-52563	BEARING ROULEMENT	1				
4	688-45536-01	SLEEVE, DRIVE SHAFT MANCHON, ARBRE MOTEUR	1				
5	688-45587-01	SHIM (T:0.10MM) CALE (T:0.10MM)	1				UR UR
688-45587-10	SHIM (T:0.12MM) CALE (T:0.12MM)	1					UR UR
688-45587-20	SHIM (T:0.15MM) CALE (T:0.15MM)	1					UR UR
688-45587-30	SHIM (T:0.18MM) CALE (T:0.18MM)	1					UR UR
688-45587-40	SHIM (T:0.30MM) CALE (T:0.30MM)	1					UR UR
688-45587-50	SHIM (T:0.40MM) CALE (T:0.40MM)	1					UR UR
688-45587-60	SHIM (T:0.50MM) CALE (T:0.50MM)	1					UR UR
6	93332-000U3	BEARING ROULEMENT	1				
7	688-45567-01	SHIM (T:0.10MM) CALE (T:0.10MM)	1				UR UR
688-45567-10	SHIM (T:0.12MM) CALE (T:0.12MM)	1					UR UR
688-45567-20	SHIM (T:0.15MM) CALE (T:0.15MM)	1					UR UR
688-45567-30	SHIM (T:0.18MM) CALE (T:0.18MM)	1					UR UR
688-45567-40	SHIM (T:0.30MM) CALE (T:0.30MM)	1					UR UR
688-45567-50	SHIM (T:0.40MM) CALE (T:0.40MM)	1					UR UR
688-45567-60	SHIM (T:0.50MM) CALE (T:0.50MM)	1					UR UR
8	93332-00095	BEARING ROULEMENT	1				
9	90340-08002	PLUG, STRAIGHT SCREW PLOT, FILETE DROIT	1				
10	688-45341-10	PLUG, DRAIN BOUCHON DE VIDANGE	1				
11	90430-08020	GASKET JOINT	2				
12	688-45321-00	PLATE PLAQUETTE	1				
13	93210-49046	O-RING JOINT TORIQUE	1				
14	93106-09014	OIL SEAL JOINT SPY	1				
15	97095-06016	BOLT BOULON	2				

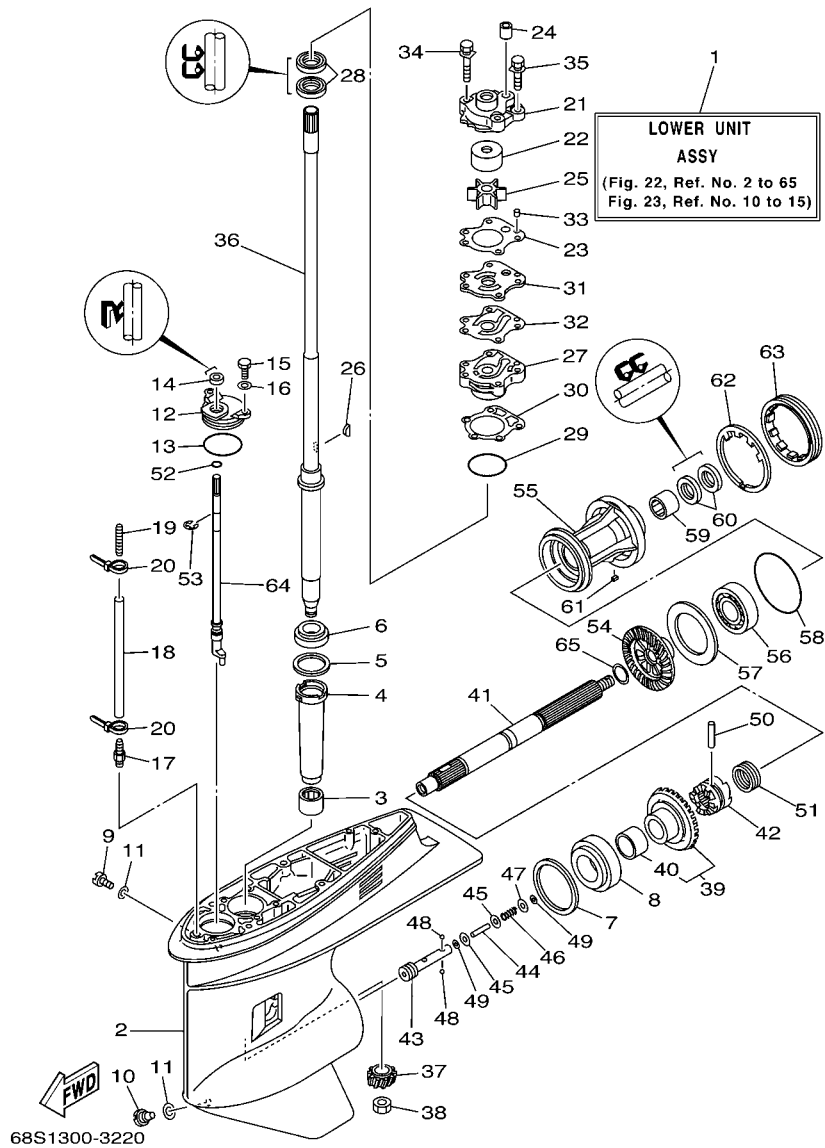

FIG. 22 LOWER CASING & DRIVE 1

BOITIER D'HELICE TRANSMISSION1

REF. NO.	PART NO. N° PIECES	DESCRIPTION DESCRIPTION	68S3				REMARKS REMARQUES
16	92995-06600	WASHER RONDELLE	2				
17	6E5-45378-00	NIPPLE, HOSE RACCORD, TUYAU	1				
18	90445-07ME8	HOSE (L80) DURITE (L80)	1				L
19	6E5-83558-10	END, NIPPLE RACCORD DE NIPPLE	1				L
20	90465-11M10	CLAMP BRIDE	2				
21	6H3-44311-00	HOUSING, WATER PUMP CORPS, POMPE A EAU	1				
22	663-44322-00	INSERT, CARTRIDGE CUVETTE	1				
23	6H3-44315-A0	GASKET, WATER PUMP JOINT, POMPE A EAU	1				
24	663-44366-00	DAMPER, WATER SEAL JOINT, TUBE D'EAU	1				
25	6H3-44352-00	IMPELLER TURBINE	1				
26	90280-03M03	KEY, WOODRUFF CLAVETTE, DEMI-LUNE	1				
27	6H3-44341-00-94	HOUSING, WATER PUMP CORPS, POMPE A EAU	1				
28	93101-23070	OIL SEAL JOINT SPY	2				
29	93210-46044	O-RING JOINT TORIQUE	1				
30	688-44316-A0	GASKET, WATER PUMP JOINT, POMPE A EAU	1				
31	6H3-44323-00	OUTER PLATE, CARTRIDGE PLAQUE EXTERIEURE	1				
32	6H3-44324-A0	GASKET, CARTRIDGE JOINT	1				
33	93604-10M03	PIN, DOWEL CLAVETTE	2				
34	90119-08M33	BOLT, WITH WASHER BOULON, AVEC RONDELLE	2				
35	90119-08M14	BOLT, WITH WASHER BOULON, AVEC RONDELLE	2				
36	64J-45501-30	DRIVE SHAFT COMP. ARBRE MOTEUR COMP.	1				L
37	6K5-45551-00	PINION (12T) PIGNON D'ATTAQUE (12D)	1				
38	90170-16M01	NUT ECROU	1				
39	68S-45560-00	GEAR 1 (28T) PIGNON 1 (28T)	1				
40	93317-322V0	.BEARING .ROULEMENT	1				
41	67F-45611-01	SHAFT, PROPELLER ARBRE, HELICE	1				
42	67F-45631-00	CLUTCH, DOG CRABOT	1				

FIG. 22 LOWER CASING & DRIVE 1

BOITIER D'HELICE TRANSMISSION1

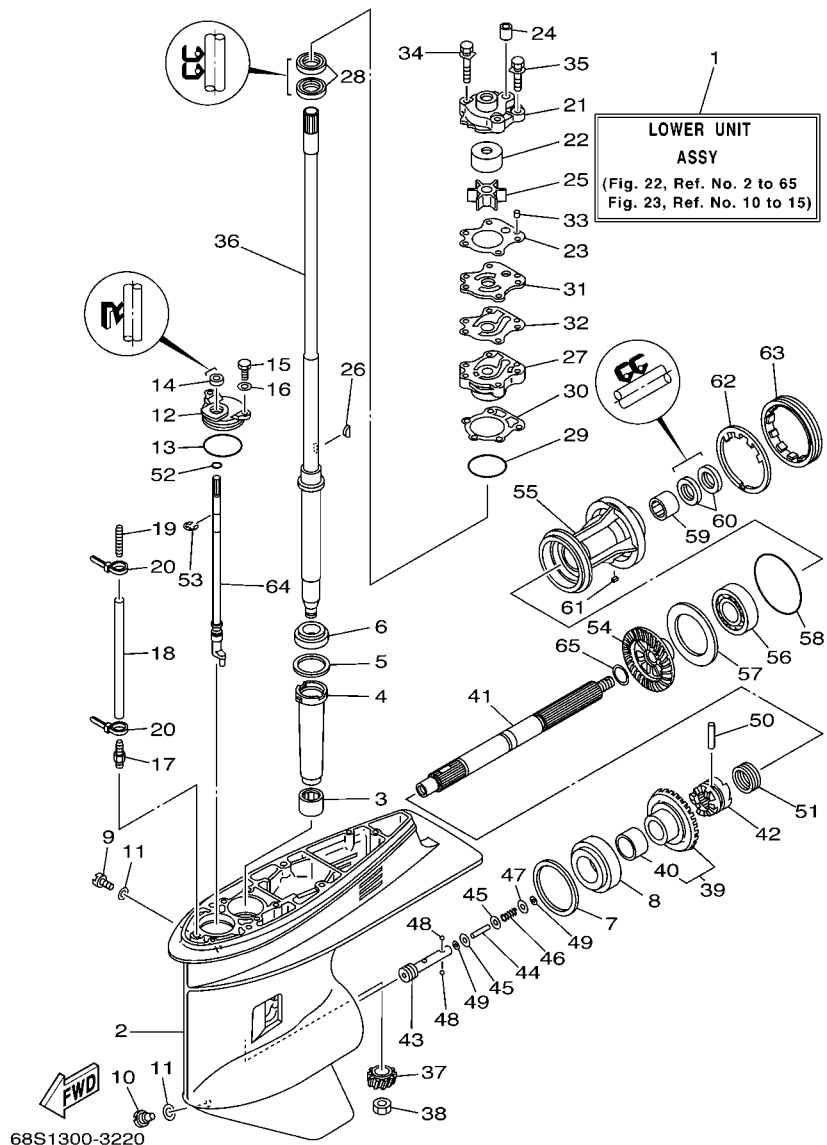

REF. NO.	PART NO. N° PIECES	DESCRIPTION DESCRIPTION	68S3				REMARKS REMARQUES
43	67F-45634-00	SLIDE, SHIFT CONTRE-POUSSOIR	1				
44	6H1-45668-00	SHAFT, FREE AXE	1				
45	6H1-45635-00	PLUNGER, SHIFT POUSSOIR D'EMBAYAGE	2				
46	90501-12M48	SPRING, COMPRESSION RESSORT, COMPRESSION	1				
47	90201-03313	WASHER, PLATE RONDELLE, PLATE	1				
48	93503-16003	BALL BILLES	2				
49	90183-02M03	NUT, SPRING ECROU, RESSORT	2				
50	90250-07M02	PIN, STRAIGHT GOUPILLE, DROITE	1				
51	688-45633-00	RING, CROSS PIN JONC, GOUPILLE CRABOT	1				
52	93210-07003	O-RING JOINT TORIQUE	1				
53	99001-08600	CIRCLIP CIRCLIP	1				
54	68S-45571-00	GEAR 2 (28T) PIGNON 2 (28T)	1				
55	67F-45331-00-94	HOUSING, BEARING FLASQUE, ROULEMENT	1				
56	93306-207U0	BEARING ROULEMENT	1				
57	67F-45576-00	WASHER, THRUST RONDELLE DE CALAGE	1				
58	93210-86M39	O-RING JOINT TORIQUE	1				
59	93317-325U0	BEARING ROULEMENT	1				
60	93101-25M03	OIL SEAL JOINT SPY	2				
61	90282-04010	KEY, STRAIGHT CLAVETTE, DROITE	1				
62	688-45383-02	WASHER, CLAW FREIN D'ECROU	1				
63	688-45384-00	NUT ECROU	1				
64	64J-44150-00	SHIFT CAM ASSY CAME D'INVERSION	1				
65	90201-25M05	WASHER, PLATE RONDELLE, PLATE	1				

FIG. 23 LOWER CASING & DRIVE 2

BOITIER D'HELICE TRANSMISSION2

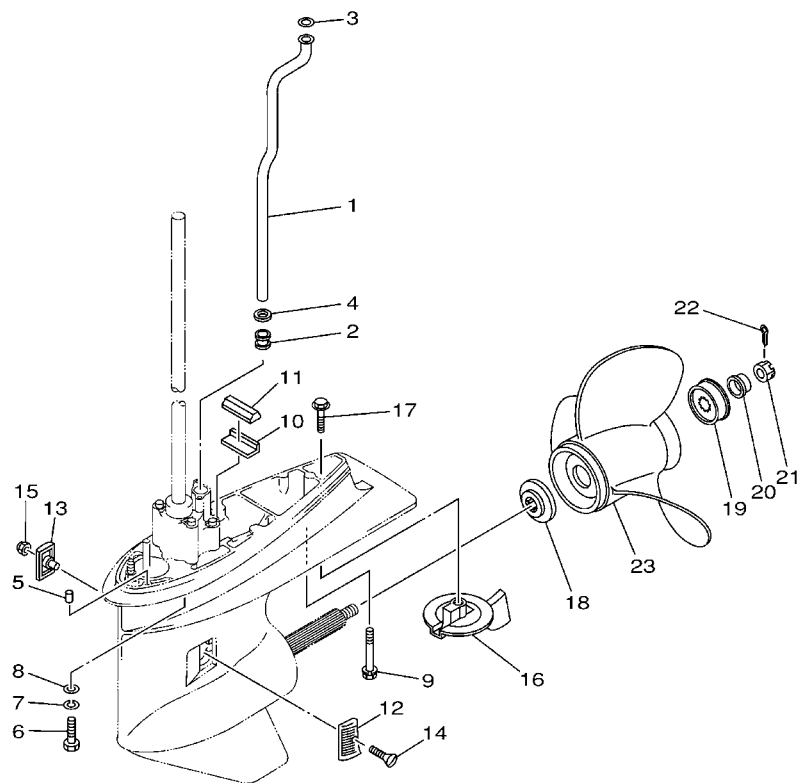



64J0100-1290

REF. NO.	PART NO. N° PIECES	DESCRIPTION DESCRIPTION	6853				REMARKS REMARQUES
1	62Y-44361-00	TUBE, WATER TUBE D'EAU	1				L L
2	663-44367-00	DAMPER, WATER SEAL JOINT TUBE D'EAU	1				
3	90202-12060	WASHER, PLATE RONDELLE, PLATE	1				
4	90430-12072	GASKET JOINT	1				
5	93606-12019	PIN, DOWEL GOUPILE	2				
6	97075-10040	BOLT BOULON	4				L L L L
7	92995-10100	WASHER RONDELLE	4				L L L L
8	92995-10600	WASHER RONDELLE	4				L L L L
9	90119-08M84	BOLT, WITH WASHER BOULON, AVEC RONDELLE	1				L L L L
10	663-45376-00-94	GUIDE, SEAL DAMPER BUTEE, JOINT CAOUTCHOUC	1				
11	688-45375-00	DAMPER, SEAL BOURRELET, CAOUTCHOUC	1				
12	6H1-45214-00	COVER, WATER INLET GRILLE, ENTREE D'EAU	1				
13	6H1-45215-00	COVER, WATER INLET GRILLE, ENTREE D'EAU	1				
14	90151-05M00	SCREW, COUNTERSUNK VIS, TETE NOYEE	1				
15	90185-05002	NUT, SELF-LOCKING ECROU, AUTO-BLOQUANT	1				
16	67F-45371-00	TAB-TRIM ANODE DERIVE	1				
17	90105-10M67	BOLT, FLANGE BOULON	1				
18	688-45987-01	SPACER ENTRETOISE	1				
19	67F-45997-00	SPACER ENTRETOISE	1				
20	90389-25M00	BUSH DOUILLE	1				
21	90171-16011	NUT, CASTLE ECROU, CRENELE	1				
22	91490-40025	PIN, COTTER GOUPILE	1				
23	68S-45941-00-EL	PROPELLER (3X14"X11"-K) HELICE (3X14"X11"-K)	1				UR UR
	6E5-45949-00-EL	PROPELLER (3X13-5/8"X13"-K) HELICE (3X13-5/8"X13"-K)	1				UR UR

FIG. 25 STEERING GUIDE

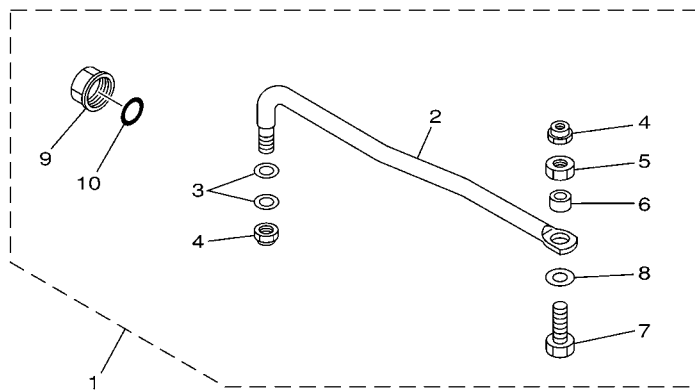
FIXATION DE DIRECTION



65W0010-8210

REF. NO.	PART NO. N° PIECES	DESCRIPTION DESCRIPTION	6853				REMARKS REMARQUES
1	65W-61350-00	STEERING GUIDE ATTACHMENT KIT FIXATIONS DE DIRECTION	1				AP AP
2	65W-61351-00	.ROD, STEERING LINK .RENOI DE DIRECTION	1				
3	90201-10M20	.WASHER, PLATE .RONDELLE, PLATE	2				
4	90185-09M01	.NUT, SELF-LOCKING .ECROU, AUTO-BLOQUANT	2				
5	90170-09M03	.NUT .ECROU	1				
6	90387-10M42	.COLLAR .COLLERETTE	1				
7	90101-09M01	.BOLT .BOULON	1				
8	90201-10M63	.WASHER, PLATE .RONDELLE, PLATE	1				
9	6E5-43145-01	.CAP, CLAMP BRACKET .CAPUCHON, PRESSE	1				
10	93210-16275	.O-RING .JOINT TORIQUE	1				

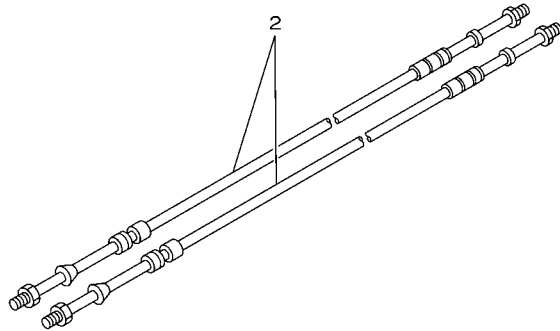
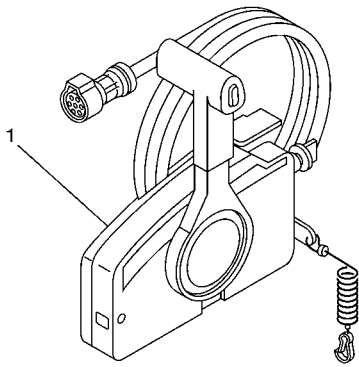

67M0100-8280

FIG. 26 REMOTE CONTROL BOX BOITIER DE COMMANDE A DISTANCE

REF. NO.	PART NO. N° PIECES	DESCRIPTION DESCRIPTION	6853				REMARKS REMARQUES
1	703-48207-17	REMOTE CONTROL ASSY (10P) BOITIER DE COMMANDE A DISTANCE	1				AP WITH PT/T SW. AP WITH PT/T SW.
2	701-48310-90	CABLE, REMOTE CONTROL L=11F CABLE, COMMANDE A DISTANCE:11F	2				UR UR
	701-48320-00	CABLE, REMOTE CONTROL L=12F CABLE, COMMANDE A DISTANCE:12F	2				UR UR
	701-48320-20	CABLE, REMOTE CONTROL L=13F CABLE, COMMANDE A DISTANCE:13F	2				UR UR
	701-48320-50	CABLE, REMOTE CONTROL L=15F CABLE, COMMANDE A DISTANCE:15F	2				UR UR
<hr/>							
<hr/>							
<hr/>							
<hr/>							
<hr/>							
<hr/>							
<hr/>							
<hr/>							
<hr/>							
<hr/>							
<hr/>							

FIG. 27 REMOTE CONTROL ASSY

BOITIER DE COMMANDE A DISTANCE

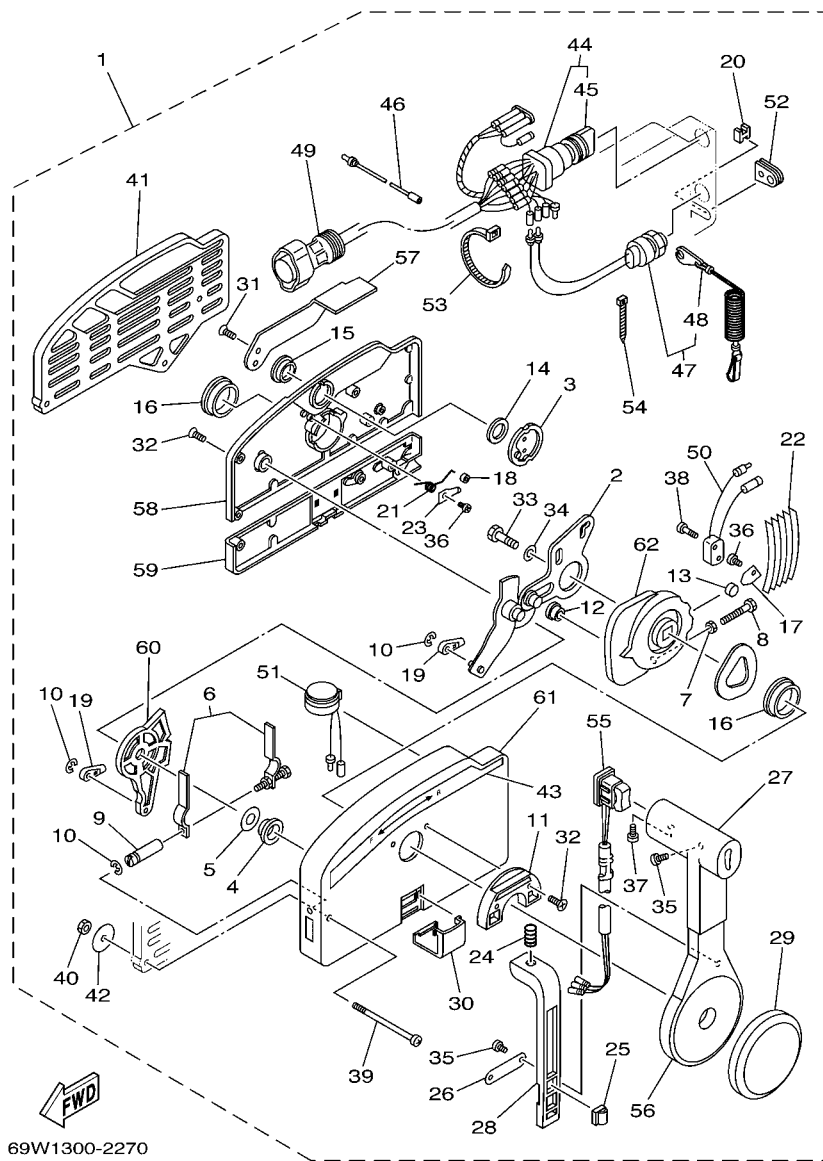

69W1300-2270

REF. NO.	PART NO. N° PIECES	DESCRIPTION DESCRIPTION	6853				REMARKS REMARQUES
1	703-48207-17	REMOTE CONTROL ASSY (10P) BOITIER DE COMMANDE A DISTANCE	1				AP WITH PT/T SW. AP WITH PT/T SW.
2	703-48261-01	.ARM, THROTTLE .BRAS, ACCELERATION	1				
3	703-48153-00	.SHAFT, FREE ACCEL. .AXE	1				
4	703-48235-00	.BUSHING .COUSSINET	1				
5	703-48268-00	.SPACER .ENTRETOISE	1				
6	703-48264-00	.FRICTION, THROTTLE .FRICTION, ACCELERATION	1				
7	95380-05600	.NUT .ECROU	1				
8	97380-05025	.BOLT .BOULON, HEXAGONAL	1				
9	703-48265-00	.SHAFT, FRICTION .AXE, COPILOTE	1				
10	93430-06024	.CIRCLIP .CLIPS	3				
11	703-48245-00	.PLATE, LOCK .PLAQUE, VERROU	1				
12	703-48252-00	.ROLLER, CAM .POULIE	1				
13	701-48248-00	.ROLLER, FREE ACCEL. .POULIE	1				
14	703-48198-00	.WASHER, WAVE .RONDELLE, ELASTIQUE ONDULEE	1				
15	703-48243-00	.BUSHING .COUSSINET	1				
16	703-48236-00	.BUSHING 1 .POULIE	2				
17	703-48189-00	.RETAINER .FLASQUE	1				
18	703-48234-00	.ROLLER, DETENT .POULIE	1				
19	703-48345-01	.CABLE END, REMOTE CONTROL 2 .CHAPE CABLE	2				
20	703-48358-00	.ANCHOR, CABLE .COLLIER	1				
21	703-48244-00	.SPRING, FREE ACCEL. .RESSORT	1				
22	703-48238-00	.SPRING, DETENT .RESSORT	5				
23	703-48246-00	.SPACER .ENTRETOISE	1				
24	703-48227-00	.SPRING, NEUTRAL LOCK .RESSORT	1				
25	703-82594-00	.CLAMP .BRIDE	1				WITH PT/T SW. WITH PT/T SW.
26	703-48226-00	.PLATE, STOPPER .PLAQUETTE	1				
27	703-48222-00	.GRIP, CONTROL LEVER .POIGNEE, COMMANDE LEVIER	1				SINGLE SINGLE

FIG. 27 REMOTE CONTROL ASSY

BOITIER DE COMMANDE A DISTANCE

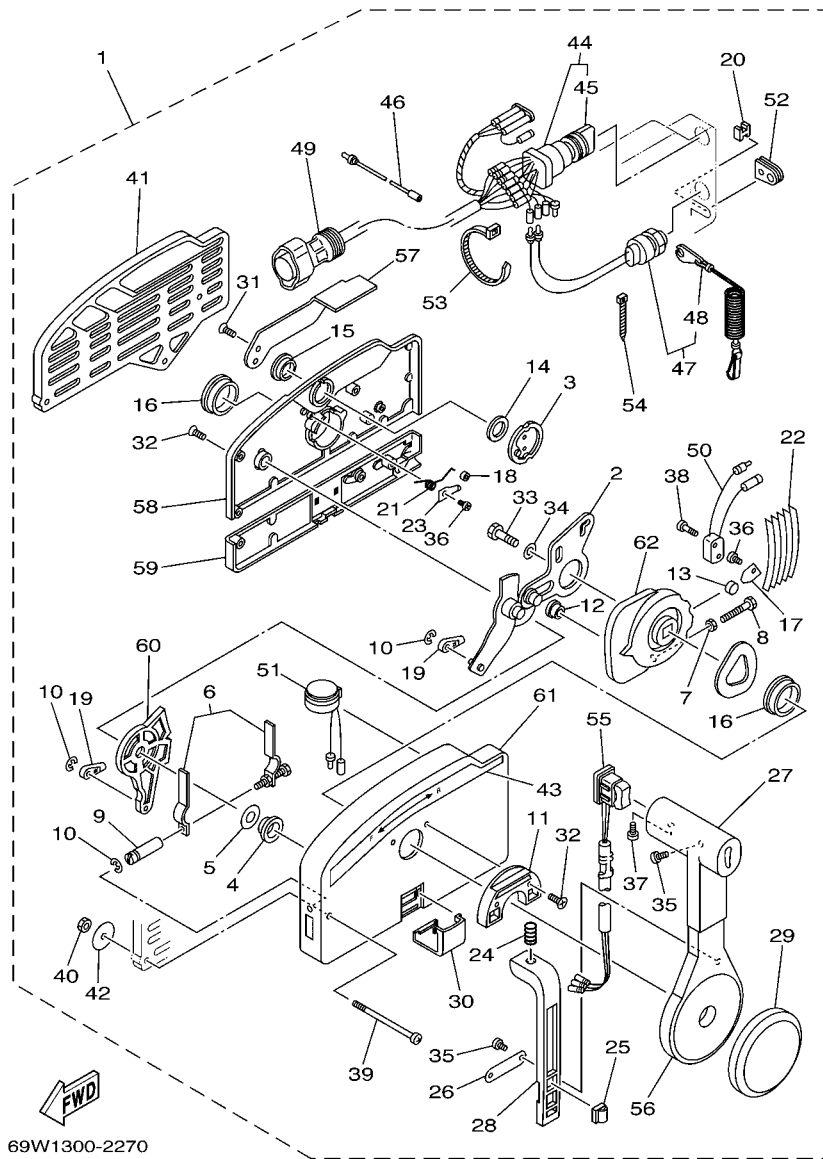

69W1300-2270

REF. NO.	PART NO. N° PIECES	DESCRIPTION DESCRIPTION	6853				REMARKS REMARQUES
28	703-48223-00	.LOCK, NEUTRAL .VERROU, NEUTRAL	1				
29	703-48225-00	.COVER .COUVERCLE	1				
30	703-48219-00	.COVER, LEAD .COUVERCLE	1				
31	703-48281-00	.SCREW .VIS	2				
32	703-48282-00	.SCREW .VIS	7				
33	97380-08030	.BOLT .BOULON, HEXAGONAL	1				
34	92990-08600	.WASHER, PLATE .RONDELLE, PLATE	1				
35	98580-04010	.SCREW, PAN HEAD .VIS	3				
36	98580-04006	.SCREW, PAN HEAD .VIS	2				
37	98580-05010	.SCREW, PAN HEAD .VIS	1				
38	98580-03015	.SCREW, PAN HEAD .VIS	2				
39	703-48291-10	.SCREW (M6) .VIS (M6)	3				
40	95380-06600	.NUT, HEXAGON .ECROU	3				
41	703-48293-10	.SPACER, REMOTE CONTROL .ENTRETOISE	1				SINGLE SINGLE
42	701-48287-00	.WASHER .RONDELLE	3				
43	703-48215-00	.GRAPHIC .ADHESIF	1				
44	703-82510-43	.MAIN SWITCH ASSY .CONTACTEUR A CLEF COMPLET	1				
45	703-82577-00	.CAP, KEY .CABOCHON	1				
46	703-82531-00	.WIRE, LEAD .FIL	1				
47	688-82575-01	.ENGINE STOP SWITCH ASSY .COUPE CIRCUIT CPLT	1				
48	682-82556-00	.STOPPER .PLAQUETTE	1				
49	688-8258A-20	.EXTENSION, WIRE HARNESS .EXTENSION, FAISCEAU DE FILS	1				L:5M (10P) L:5M (10P)
50	703-82540-00	.NEUTRAL SWITCH ASSY .CONTACTEUR DE POINT-MORT	1				
51	703-83383-02	.BUZZER .RONFLEUR	1				
52	703-48284-10	.GROMMET .PASSE-FIL	1				
53	703-82591-00	.BAND .COLLIER	3				
54	703-82592-00	.BAND .COLLIER	1				

FIG. 27 REMOTE CONTROL ASSY

BOITIER DE COMMANDE A DISTANCE

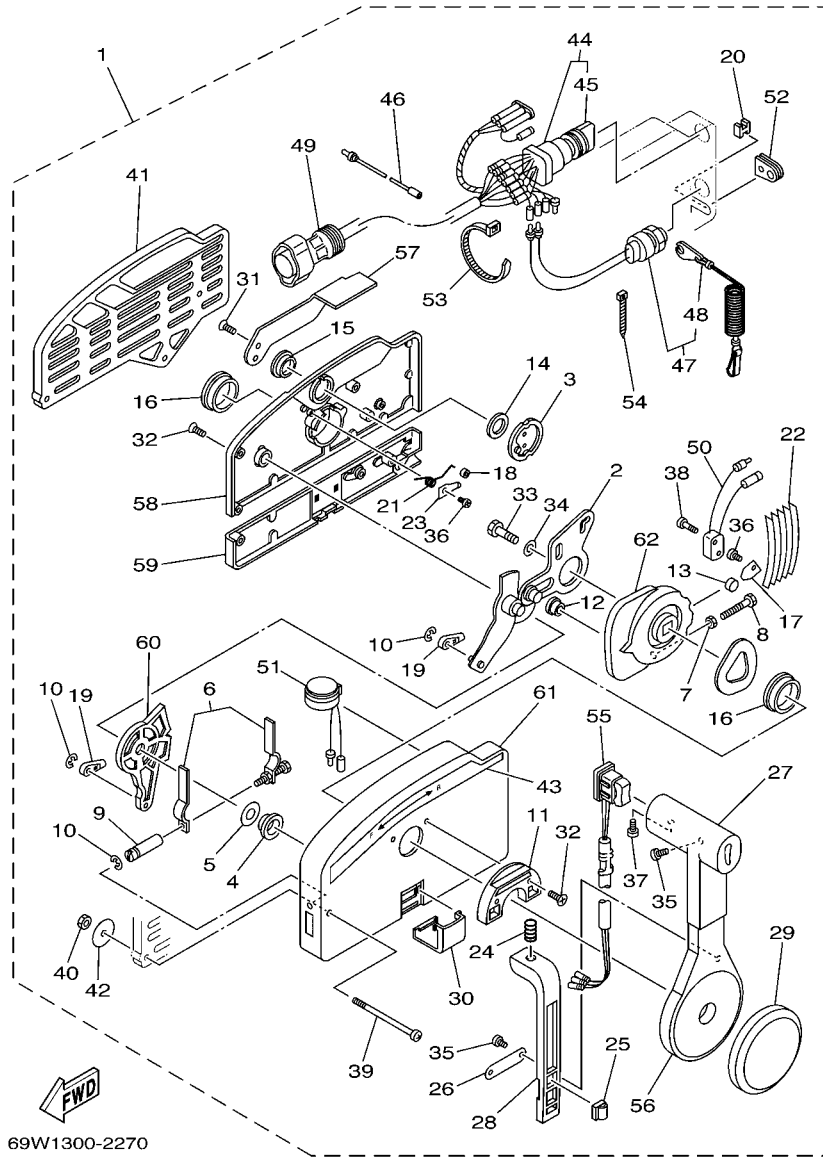

REF. NO.	PART NO. N° PIECES	DESCRIPTION DESCRIPTION	6853				REMARKS REMARQUES
55	703-82563-12	.TRIM & TILT SWITCH ASSY .INCLINER ET PARER COMMUTATEUR	1				WITH PT/T SW. WITH PT/T SW.
56	703-48221-00	.LEVER, CONTROL .LEVIER, COMMANDE	1				
57	703-48152-00	.KNOB, FREE ACCEL. .BOUTON	1				
58	703-48212-00	.BACK PLATE 1 .PLAQUETTE 1	1				
59	703-48213-00	.BACK PLATE 2 .PLAQUETTE 2	1				
60	703-48271-00	.ARM, SHIFT .BRAS	1				
61	703-48211-01	.HOUSING,1 .CORPS	1				
62	703-48232-00	.GEAR .PIGNON	1				

FIG. 28 METER

COMPTEUR

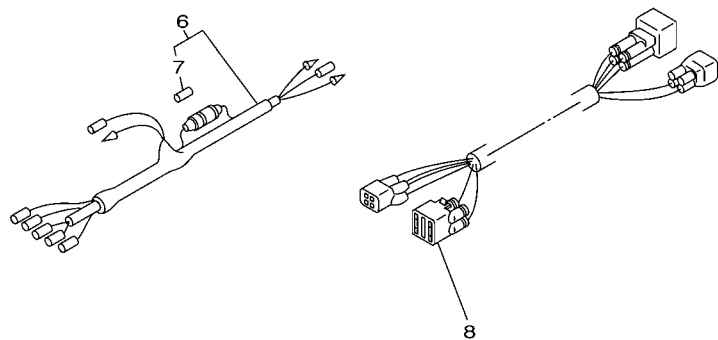
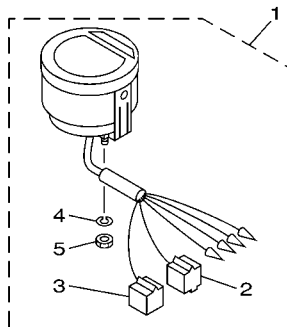

REF. NO.	PART NO. N° PIECES	DESCRIPTION DESCRIPTION	6853				REMARKS REMARQUES
1	6Y5-8350T-03	TACHOMETER ASSY COMPTE-TOURS CPLT	1				AP
2	9E450-04433	.CONNECTOR .CONNECTEUR	1				M-4-W M-4-W
3	9E450-04533	.CONNECTOR .CONNECTEUR	1				F-4-W F-4-W
4	92990-04100	.WASHER, SPRING .RONDELLE, GROWER	2				
5	95380-04600	.NUT .ECROU	2				
6	6Y5-83553-00	WIRE, LEAD FIL	1				AP AP
7	1E6-82151-00	.FUSE (10A) .FUSIBLE (10A)	1				
8	68F-82553-70	EXTENSION, WIRE LEAD EXTENSION, FAISCEAU	1				AP AP

69W1300-2280

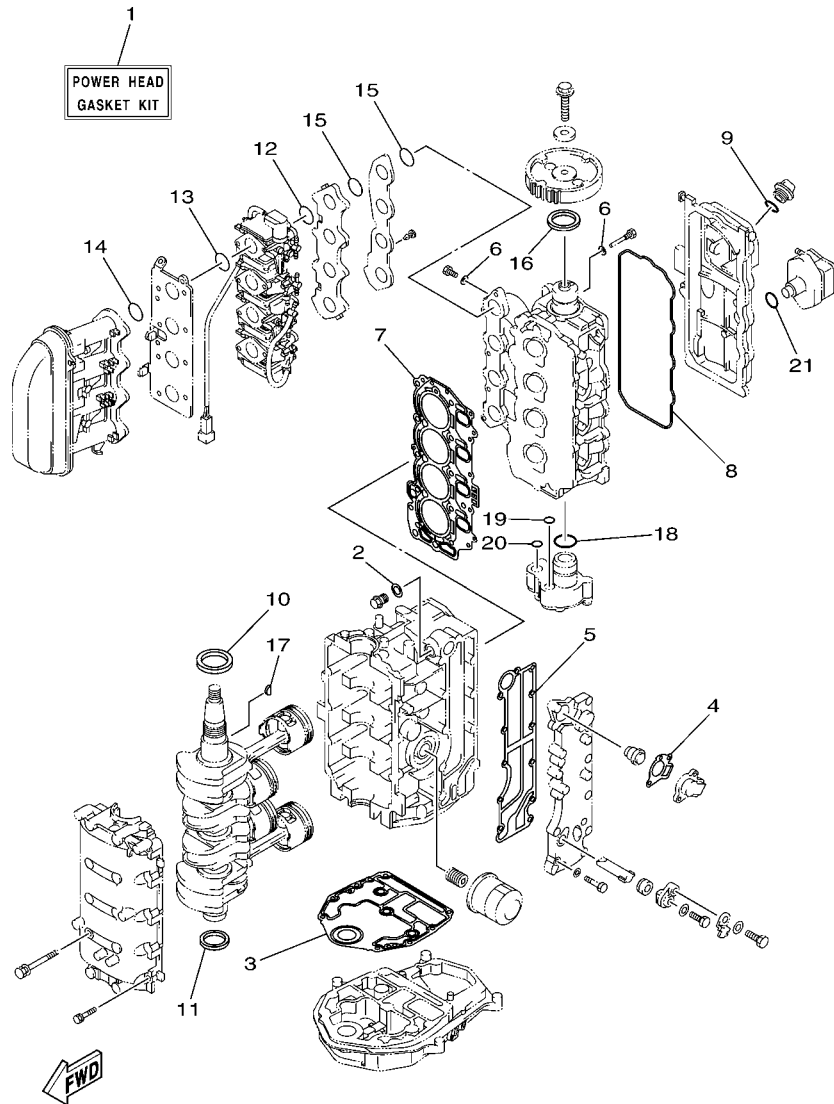

69W3100-C330

FIG. 29 REPAIR KIT 1

KITS DE REPARATION 1

REF. NO.	PART NO. N° PIECES	DESCRIPTION DESCRIPTION	6653				REMARKS REMARQUES
1	69W-W0001-00	POWER HEAD GASKET KIT POCHETTE DE JINTS TETE MOTRICE	1				
2	90430-14115	.GASKET .JOINT	1				
3	67C-11351-01	.GASKET, CYLINDER .JOINT, D'EMBASE	1				
4	62Y-12414-00	.GASKET, COVER .JOINT, COUVERCLE	1				
5	6C5-41114-00	.GASKET, EXHAUST OUTER COVER .JOINT, COUVERCLE D'ECHAPPEMEN	1				
6	90430-06014	.GASKET .JOINT	5				
7	69W-11181-01	.GASKET, CYLINDER HEAD 1 .JOINT, DE CULASSE 1	1				
8	62Y-11356-00	.SEAL, CYLINDER 2 .JOINT, SPY CYLINDRE	1				
9	93210-24M79	.O-RING .JOINT TORIQUE	1				
10	93102-43M42	.OIL SEAL .JOINT SPY	1				
11	93101-35002	.OIL SEAL .JOINT SPY	1				
12	69W-14561-00	.O-RING .JOINT TORIQUE	4				
13	93210-35M86	.O-RING .JOINT TORIQUE	4				
14	93210-38MH3	.O-RING .JOINT TORIQUE	4				
15	93210-35M86	.O-RING .JOINT TORIQUE	8				
16	93102-37M40	.OIL SEAL .JOINT SPY	1				
17	90280-04M06	.KEY, WOODRUFF .CLAVETTE, DEMI-LUNE	1				
18	93210-33MH2	.O-RING .JOINT TORIQUE	1				
19	93210-12MG9	.O-RING .JOINT TORIQUE	1				
20	93210-14515	.O-RING .JOINT TORIQUE	1				
21	93210-24M79	.O-RING .JOINT TORIQUE	1				

FIG. 30 REPAIR KIT 2

KITS DE REPARATION 2

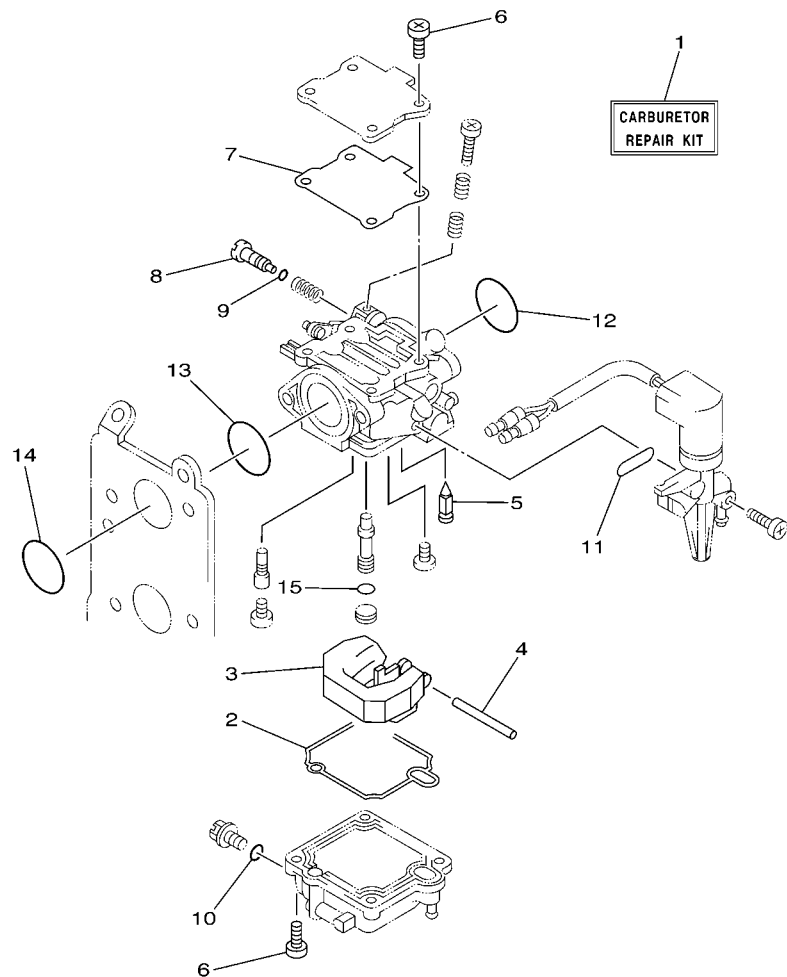

69W1100-2340

REF. NO.	PART NO. N° PIECES	DESCRIPTION DESCRIPTION	66S3				REMARKS REMARQUES
1	69W-W0093-10	CARBURETOR REPAIR KIT KIT DE REPARATION CARBURATEUR	1				
2	69W-14384-00	.GASKET, FLOAT CHAMBER .JOINT, CUVE DE FLOTTEUR	1				
3	6L2-14385-00	.FLOAT .FLOTTEUR	1				
4	6E5-14386-01	.PIN, FLOAT .AXE, FLOTTEUR	1				
5	62Y-14392-00	.VALVE, NEEDLE .POINTEAU	1				
6	62Y-14321-00	.SCREW, THROTTLE .VIS, ACCELERATEUR	8				
7	69W-14399-00	.VALVE, BIMETAL .CLAPET, BILAME	1				
8	69W-14323-00	.SCREW, AIR ADJUSTING .VIS DE DOSEUR D'AIR	1				
9	2T4-14397-00	.O-RING .JOINT TORIQUE	1				
10	652-14397-00	.O-RING .JOINT TORIQUE	1				
11	62Y-14398-30	.GASKET .JOINT	1				
12	69W-14561-00	.O-RING .JOINT TORIQUE	4				
13	93210-35M86	.O-RING .JOINT TORIQUE	4				
14	93210-38MH3	.O-RING .JOINT TORIQUE	4				
15	62Y-14227-00	.WASHER .RONDELLE	4				

FIG. 31 REPAIR KIT 3

KITS DE PEPARATION 3

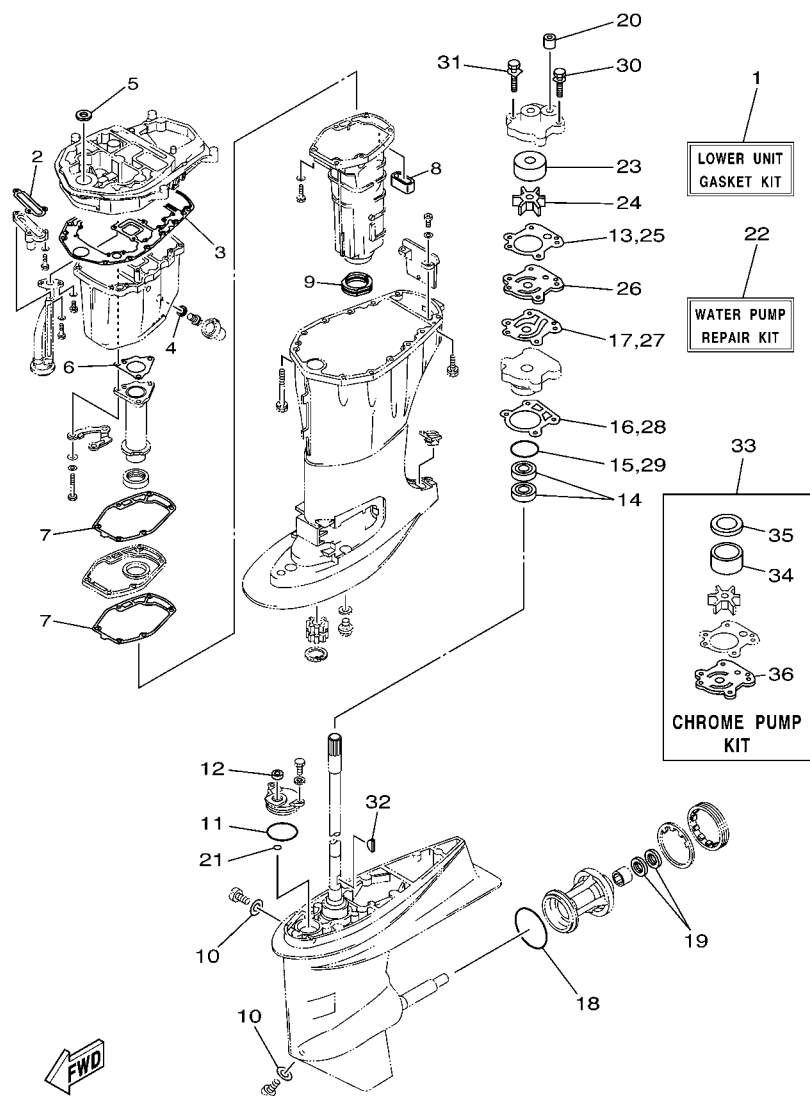

68S1100-3340

REF. NO.	PART NO. N° PIECES	DESCRIPTION DESCRIPTION	68S3				REMARKS REMARQUES
1	68S-W0001-20	LOWER UNIT GASKET KIT POCHETTE DE JOINTS EMBASE	1				
2	62Y-13475-00	.GASKET .JOINT	1				
3	69W-15312-00	.GASKET, OIL PAN .JOINT DE VENTILATEUR D'HUILE	1				
4	90430-14M09	.GASKET .JOINT	1				
5	93103-18011	.OIL SEAL .JOINT SPY	1				
6	64J-41133-10	.GASKET, EXHAUST MANIFOLD 1 .JOINT, PIPE D'ECHAPPEMENT	1				
7	62Y-41134-01	.GASKET, EXHAUST MANIFOLD .JOINT, PIPE D'ECHAPPEMENT	2				
8	62Y-45127-00	.SEAL .JOINT	1				
9	67C-45123-00	.GASKET, MUFFLER .JOINT, POT DE DETENTE	1				
10	90430-08020	.GASKET .JOINT	2				
11	93210-49046	.O-RING .JOINT TORIQUE	1				
12	93106-09014	.OIL SEAL .JOINT SPY	1				
13	6H3-44315-A0	.GASKET, WATER PUMP .JOINT, POMPE A EAU	1				
14	93101-23070	.OIL SEAL .JOINT SPY	2				
15	93210-46044	.O-RING .JOINT TORIQUE	1				
16	688-44316-A0	.GASKET, WATER PUMP .JOINT, POMPE A EAU	1				
17	6H3-44324-A0	.GASKET, CARTRIDGE .JOINT	1				
18	93210-86M39	.O-RING .JOINT TORIQUE	1				
19	93101-25M03	.OIL SEAL .JOINT SPY	2				
20	663-44366-00	.DAMPER, WATER SEAL .JOINT, TUBE D'EAU	1				
21	93210-07003	.O-RING .JOINT TORIQUE	1				
22	6H3-W0078-02	WATER PUMP REPAIR KIT KIT DE REPARATION DE LA POMPE	1				
23	663-44322-00	.INSERT, CARTRIDGE .CUVETTE	1				
24	6H3-44352-00	.IMPELLER .TURBINE	1				
25	6H3-44315-A0	.GASKET, WATER PUMP .JOINT, POMPE A EAU	1				
26	6H3-44323-00	.OUTER PLATE, CARTRIDGE .PLAQUE EXTERIEURE	1				
27	6H3-44324-A0	.GASKET, CARTRIDGE .JOINT	1				

FIG. 31 REPAIR KIT 3

KITS DE REPARATION 3

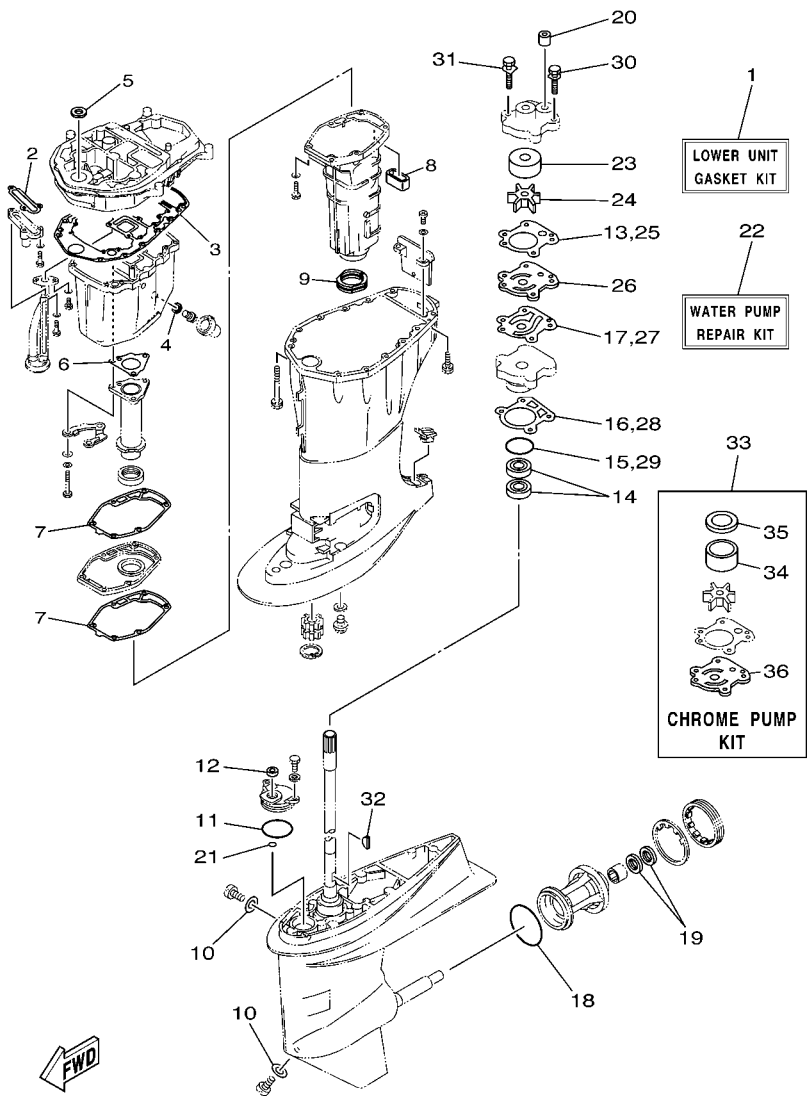

REF. NO.	PART NO. N° PIECES	DESCRIPTION DESCRIPTION	68S3				REMARKS REMARQUES
28	688-44316-A0	.GASKET, WATER PUMP .JOINT, POMPE A EAU	1				
29	93210-46044	.O-RING .JOINT TORIQUE	1				
30	90119-08M14	.BOLT, WITH WASHER .BOULON, AVEC RONDELLE	2				
31	90119-08M33	.BOLT, WITH WASHER .BOULON, AVEC RONDELLE	2				
32	90280-03M03	.KEY, WOODRUFF .CLAVETTE, DEMI-LUNE	1				
33	6H3-W0078-0A	CHROME PUMP KIT KIT DE POMPE A EAU CHROMEE	1				
34	670-44322-01	.INSERT, CARTRIDGE .CUVETTE	1				
35	670-44321-00	.INNER PLATE, CARTRIDGE .CUVETTE	1				
36	6H3-44323-40	.OUTER PLATE, CARTRIDGE .PLAQUE EXTERIEURE	1				

NUMERICAL INDEX
INDEX NUMERIQUE

PART NO. N° PIECES	REF. NO.	PART NO. N° PIECES	REF. NO.	PART NO. N° PIECES	REF. NO.	PART NO. N° PIECES	REF. NO.	PART NO. N° PIECES	REF. NO.	PART NO. N° PIECES	REF. NO.
69W-11111-00-1S	4 - 2	30X-12117-00	5 - 5	69W-14323-00	7 - 20	69W-14902-01	7 - 2	68W-24521-01	9 - 8	69W-42682-00	1 - 13
62Y-11119-00	4 - 29	30X-12118-00	5 - 6		30 - 8	69W-14903-01	7 - 3	64J-24560-00	9 - 6	67C-42710-12-4D	14 - 1
62Y-11133-30	4 - 3	51Y-12119-00	5 - 7	650-14327-01	6 - 2	69W-14904-01	7 - 4	61N-24563-00	9 - 7	62Y-42715-01	15 - 8
62Y-11168-00	4 - 23	69W-12121-00	5 - 2	664-14327-01	7 - 35	69W-15100-00-1S	2 - 2	62Y-24566-00	9 - 11	62Y-42716-00	14 - 5
69W-11181-01	4 - 17	62Y-12138-60	4 - 36	62Y-14334-00	7 - 21	64J-15311-01-5B	21 - 9	6YK-24610-01	24 - 3	65W-42717-00	14 - 6
	29 - 7	62Y-12146-00	5 - 8	69W-14341-00	7 - 16	69W-15312-00	21 - 11	62Y-28100-00	9 - 35	65W-42724-10	14 - 42
62Y-11191-01-1S	4 - 21	62Y-12151-00	5 - 9	64J-14342-20	7 - 18		31 - 3	6A1-28176-00	14 - 52	62Y-42725-30	14 - 8
62Y-11325-00	2 - 24	62Y-12158-00	5 - 11	69W-14343-62	7 - 17	67C-15316-00	21 - 13	69W-28199-70-D0	9 - 36	688-42726-10	14 - 22
	4 - 5	64J-12159-00	5 - 10	69W-14349-00	6 - 19	62Y-1531A-00	6 - 41	69W-28199-70-E0	9 - 36	62Y-42727-00	14 - 9
	20 - 2	62Y-12171-00	8 - 1	69W-14349-10	6 - 20	62Y-1532B-00	6 - 26	69W-28199-70-F0	9 - 36	68U-42727-00	14 - 25
66M-11327-00-94	2 - 26	62Y-12216-00	5 - 14	64J-14349-11	6 - 18	67C-15362-00	21 - 18	69W-28199-70-G0	9 - 36	6H3-42727-00	14 - 26
	4 - 7	62Y-12231-00	5 - 15	64J-14349-40	6 - 28	6G8-15363-00	4 - 34	69W-28199-70-H0	9 - 36	67C-42738-00-4D	14 - 7
	20 - 4	62Y-12238-00	5 - 12	66M-14355-00	7 - 19	62Y-15373-10	6 - 42	69W-28199-70-S0	9 - 36	67C-42741-10-4D	14 - 28
66M-11328-00	2 - 25	62Y-12279-00	5 - 13	69W-14369-00	6 - 1	1UF-22434-00	18 - 17	69W-28199-80-K0	9 - 37	67C-42815-00-4D	14 - 11
	4 - 6	6G8-12411-03	2 - 11	69W-14380-01	7 - 31	62Y-22434-00	18 - 50	69W-28199-80-L0	9 - 37	67C-42816-01	14 - 16
	20 - 3	6H3-12413-00-1S	2 - 12	69W-14380-11	7 - 31	62Y-22471-00	18 - 11	69W-28199-80-M0	9 - 37	69W-43111-00-4D	16 - 1
67C-11351-01	2 - 10	62Y-12414-00	2 - 13	69W-14381-00	7 - 5	69W-23153-00	6 - 13	69W-28199-80-N0	9 - 37	69W-43112-00-4D	16 - 2
	29 - 3		29 - 4	69W-14381-10	7 - 6	6YK-24201-02	24 - 1	69W-28199-80-P0	9 - 37	6E5-43126-02	16 - 32
62Y-11356-00	4 - 26	66M-12535-00	2 - 27	69W-14381-20	7 - 7	6YK-24260-01	24 - 4	69W-28199-80-R0	9 - 37	63D-43131-01	16 - 11
	29 - 8		4 - 8	69W-14381-30	7 - 8	6YL-24268-01	24 - 2	61H-2819R-31	9 - 34	66T-43144-00	14 - 18
62Y-11372-01	2 - 15		20 - 5	62Y-14383-30	7 - 24	6G1-24304-02	9 - 1	62Y-41113-20-1S	2 - 14	6G5-43144-00	16 - 25
69W-11411-01	3 - 1	69W-12535-00	14 - 44	69W-14384-00	7 - 9	6YL-24306-53	24 - 7	6C5-41114-00	2 - 22	6E5-43145-01	25 - 9
6C5-11416-00	3 - 2	68T-12572-00	14 - 43		30 - 2	69W-24311-00	7 - 28		29 - 5	6G5-43145-01	16 - 15
6C5-11416-10	3 - 2	6R3-12580-00	14 - 49	6L2-14385-00	7 - 10	62Y-24312-00	6 - 7	64J-41116-00	20 - 14	6G5-43148-00	16 - 21
6C5-11416-20	3 - 2	6C5-12858-00	2 - 33		30 - 3	67C-24312-00	14 - 47	69W-41131-00	20 - 11	688-43160-01	16 - 26
6C5-11416-30	3 - 2	62Y-13131-01	9 - 22	6E5-14386-01	7 - 11	62Y-24313-30	6 - 8	64J-41133-10	20 - 13	688-43165-00	16 - 27
62Y-11536-10	8 - 12	69W-13300-00	8 - 16		30 - 4	62Y-24313-40	6 - 9		31 - 6	6H5-43181-03	16 - 16
62Y-11537-10	8 - 2	62Y-13411-00	21 - 5	62Y-14392-00	7 - 12	62Y-24313-50	6 - 10	62Y-41134-01	20 - 22	6H5-43185-03	16 - 17
6H4-11545-00	10 - 17	67F-13434-02	1 - 17		30 - 5	62Y-24313-61	6 - 11		31 - 7	63D-43311-13-4D	16 - 9
62Y-11557-00	8 - 13	62Y-13437-61	10 - 20	2T4-14397-00	7 - 23	62Y-24313-70	6 - 12	69W-41137-01-94	20 - 1	68S-43800-00-4D	18 - 1
62Y-11575-00	21 - 1	5GH-13440-10	2 - 32		30 - 9	69W-24313-80	6 - 14	6F5-41237-00	15 - 20	62X-43804-01	19 - 4
62Y-11590-10	8 - 7	62Y-13444-50	14 - 51	652-14397-00	7 - 25	62Y-24313-90	7 - 33	662-41237-01	15 - 22	69W-43805-00	19 - 3
67C-11603-00	3 - 7	69W-13448-00	1 - 15		30 - 10	62Y-24314-00	6 - 31	69W-41241-00	15 - 21	62X-43807-00	19 - 8
67C-11604-00	3 - 7	62Y-13475-00	21 - 2	62Y-14398-30	7 - 29	61N-24329-00	14 - 27	62Y-42154-00	15 - 25	69W-4380F-00	19 - 9
67C-11605-00	3 - 7		31 - 2		30 - 11	6YL-24329-00	24 - 6	69W-42159-00	15 - 24	68S-4380K-00	18 - 2
69W-11631-00-97	3 - 6	69W-13586-00	6 - 3	69W-14399-00	7 - 15	62Y-24374-01	9 - 28	69W-42171-00	15 - 26	68S-43810-00	18 - 3
62Y-11633-00	3 - 8	69W-14115-00	7 - 38		30 - 7	62Y-24378-00	6 - 23	62Y-42335-20	15 - 31	62Y-43816-00	18 - 41
69W-11635-00	3 - 6	62Y-14157-30	7 - 14	69W-14440-01	6 - 4	688-24378-00	2 - 17	69W-42383-00	1 - 16	6H1-43816-00	18 - 56
69W-11636-00	3 - 6	62Y-14212-00	7 - 26	62Y-14485-00	4 - 22	62Y-24410-03	9 - 18	69W-42510-01-4D	17 - 1	68S-43818-00	16 - 36
6C5-11650-00	3 - 3	69W-14212-00	7 - 36	69W-14561-00	6 - 16	62Y-24411-02	9 - 20	624-42542-00	12 - 28	69W-4381B-00	18 - 13
6C5-11654-00	3 - 4	62Y-14227-00	7 - 32		29 - 12	62Y-24415-00	9 - 19	68S-42610-01-4D	1 - 1	6H1-43829-00	18 - 63
6C5-11656-00	3 - 5		30 - 15		30 - 12	62Y-24423-00	9 - 21	67C-42613-00-4D	1 - 2	69W-4382L-00	18 - 42
6C5-11656-10	3 - 5	69W-14271-00	6 - 32	62Y-14567-30	7 - 30	62Y-24444-01	9 - 24	6C5-42615-00	1 - 14	69W-43830-00	18 - 21
6C5-11656-20	3 - 5	62Y-14291-30	6 - 25	62Y-14567-40	7 - 30	62Y-24452-00	9 - 26	62Y-42651-00	1 - 4	6H1-43831-10	18 - 19
6C5-11656-30	3 - 5	62Y-14321-00	7 - 13	64J-14585-00	6 - 15	62Y-24454-00	9 - 23	67C-42652-01	1 - 6	69J-43841-00	18 - 22
69W-12111-00	5 - 1		30 - 6	62Y-14597-00	7 - 34	68V-24469-01	9 - 10	69W-42677-00	1 - 9	69J-43843-00	18 - 37
51Y-12114-00	5 - 4	69W-14321-00	7 - 37	69W-14711-00-5B	20 - 19	62Y-24471-00	9 - 25	68S-42678-00	1 - 10	69J-43844-00	18 - 54
62Y-12116-00	5 - 3	62Y-14321-10	7 - 22	69W-14901-01	7 - 1	65W-24474-00	9 - 30	69W-42681-00	1 - 12	6H1-43844-10	18 - 35

NUMERICAL INDEX
INDEX NUMERIQUE

PART NO. N° PIECES	REF. NO.	PART NO. N° PIECES	REF. NO.	PART NO. N° PIECES	REF. NO.	PART NO. N° PIECES	REF. NO.	PART NO. N° PIECES	REF. NO.	PART NO. N° PIECES	REF. NO.
62Y-43845-00	18 - 61	688-44316-A0	31 - 16	64J-45501-30	22 - 36	703-48227-00	27 - 24	6E5-8182F-10	13 - 16	69W-82590-00	12 - 31
69A-4384F-00	18 - 24	670-44321-00	31 - 35	688-45536-01	22 - 4	703-48232-00	27 - 62	6K7-8182G-10	13 - 6	703-82591-00	27 - 53
6H1-4384F-10	18 - 33	663-44322-00	22 - 22	6K5-45551-00	22 - 37	703-48234-00	27 - 18	6E5-8182K-10	13 - 18	703-82592-00	27 - 54
69W-4384G-00	18 - 46		31 - 23	68S-45560-00	22 - 39	703-48235-00	27 - 4	6N7-81830-00	13 - 13	688-82594-00	12 - 34
62X-4384H-00	18 - 16	670-44322-01	31 - 34	688-45567-01	22 - 7	703-48236-00	27 - 16	6N7-81840-00	13 - 7	703-82594-00	27 - 25
69J-4384M-00	18 - 23	6H3-44323-00	22 - 31	688-45567-10	22 - 7	703-48238-00	27 - 22	6N7-81850-10	13 - 2	703-83383-02	27 - 51
69J-43851-00	18 - 31		31 - 26	688-45567-20	22 - 7	703-48243-00	27 - 15	6N7-81857-00	13 - 12	6Y5-8350T-03	28 - 1
69J-43853-00	18 - 29	6H3-44323-40	31 - 36	688-45567-30	22 - 7	703-48244-00	27 - 21	6G1-81941-10	12 - 13	6Y5-83553-00	28 - 6
69W-43854-00	18 - 47	6H3-44324-A0	22 - 32	688-45567-40	22 - 7	703-48245-00	27 - 11	6L2-81945-00	12 - 15	6E5-83558-00	17 - 40
69J-43855-00	18 - 32		31 - 17	688-45567-50	22 - 7	703-48246-00	27 - 23	62Y-81948-00	12 - 26	6E5-83558-10	22 - 19
69W-43856-00	18 - 34	6H3-44341-00-94	22 - 27	688-45567-60	22 - 7	701-48248-00	27 - 13	61A-81949-00	12 - 23	62Y-83614-00	12 - 39
62X-43861-00	18 - 4	6H3-44352-00	22 - 25	68S-45571-00	22 - 54	703-48252-00	27 - 12	6H2-81949-01	12 - 22	6A1-83625-41	10 - 21
62X-43862-00	18 - 5		31 - 24	67F-45576-00	22 - 57	703-48261-01	27 - 2	6H1-81950-00	12 - 18	6A1-83625-51	10 - 22
62X-43865-00	18 - 64	62Y-44361-00	23 - 1	688-45587-01	22 - 5	703-48264-00	27 - 6	6G1-81952-00	12 - 14	62Y-83626-00	11 - 22
65W-4386A-00	18 - 28	663-44366-00	22 - 24	688-45587-10	22 - 5	703-48265-00	27 - 9	64J-81960-00	12 - 5	63D-83672-01	17 - 31
62X-4386K-00	19 - 10		31 - 20	688-45587-20	22 - 5	703-48268-00	27 - 5	62Y-82105-00	12 - 11	64J-85510-00	10 - 2
62X-43871-00	18 - 7	663-44367-00	23 - 2	688-45587-30	22 - 5	703-48271-00	27 - 60	6E5-82117-01	12 - 12	69W-85540-00	12 - 1
62Y-43871-00	18 - 51	6H3-44391-01	14 - 21	688-45587-40	22 - 5	703-48281-00	27 - 31	703-82119-00	12 - 36	69W-85550-10	10 - 1
62X-43875-00	18 - 18	64J-44514-00-4D	17 - 10	688-45587-50	22 - 5	703-48282-00	27 - 32		17 - 32	62Y-85561-00-94	10 - 3
67F-43875-00	18 - 12	69W-44526-01	17 - 12	688-45587-60	22 - 5	703-48284-10	27 - 52	682-82119-01	12 - 24	62Y-85570-00	11 - 1
6H1-43875-00	18 - 60	69W-44551-00-4D	17 - 16	67F-45611-01	22 - 41	701-48287-00	27 - 42	67C-82127-10	17 - 41	62Y-85580-00	10 - 5
62Y-4387G-00	18 - 52	67C-44552-01-4D	17 - 21	67F-45631-00	22 - 42	703-48291-10	27 - 39	63D-82148-00	16 - 3	62Y-85599-00	11 - 15
62Y-4387J-00	18 - 49	67C-44553-00-4D	17 - 18	688-45633-00	22 - 51	703-48293-10	27 - 41	1E6-82151-00	28 - 7	69W-W0001-00	29 - 1
69W-43880-00	19 - 2	69W-44555-00-4D	17 - 24	67F-45634-00	22 - 43	701-48310-90	26 - 2	663-82151-00	12 - 32	68S-W0001-20	31 - 1
69W-43881-00	19 - 13	64J-44575-00	17 - 17	6H1-45635-00	22 - 45	701-48320-00	26 - 2	6G5-82152-00	12 - 33	69W-W0070-00	1 - 11
6H1-43883-00	18 - 25	67C-45111-21-4D	20 - 25	6H1-45668-00	22 - 44	701-48320-20	26 - 2	69W-82181-00	19 - 7	6H3-W0078-02	31 - 22
62X-43888-00	19 - 1	67C-45123-00	20 - 24	68S-45941-00-EL	23 - 23	701-48320-50	26 - 2	6A0-82317-00	12 - 27	6H3-W0078-0A	31 - 33
62X-4388A-00	18 - 10		31 - 9	6E5-45949-00-EL	23 - 23	69W-48344-00	15 - 34	6E7-82317-00	14 - 24	69W-W0093-10	30 - 1
62Y-43891-00	19 - 6	62Y-45127-00	20 - 23	688-45987-01	23 - 18	703-48345-01	27 - 19	663-82317-01	10 - 15	69W-W009A-00-1S	4 - 1
62Y-43892-00	19 - 5		31 - 8	67F-45997-00	23 - 19	703-48358-00	27 - 20	6G8-82370-30	11 - 8	69W-W009B-01-1S	2 - 1
69J-43893-00	18 - 53	67C-45151-00	20 - 28	64J-46132-10	20 - 12	65W-48511-00	17 - 43	69W-82377-00	14 - 50	90101-06020	14 - 38
69J-43894-00	18 - 48	6H3-45155-00	20 - 31	62Y-46241-00	8 - 6	62Y-48538-00	15 - 36	64J-82504-00	11 - 17		16 - 6
62X-43899-00	18 - 14	69W-45181-00-5B	20 - 18	703-48152-00	27 - 57	65W-61350-00	25 - 1	69W-82509-00	6 - 27	90101-08M15	17 - 11
69W-43899-01	18 - 65	6H1-45214-00	23 - 12	703-48153-00	27 - 3	65W-61351-00	25 - 2	703-82510-43	27 - 44	90101-09M01	25 - 7
69J-4389J-00	18 - 30	6H1-45215-00	23 - 13	703-48189-00	27 - 17	62Y-81337-11	10 - 13	703-82531-00	27 - 46	90101-12M65	16 - 41
62Y-44112-00	15 - 10	65W-45251-00	16 - 5	703-48198-00	27 - 14	6K7-81338-01	10 - 14	703-82540-00	27 - 50	90105-10M67	23 - 17
62Y-44116-01	15 - 32	68S-45300-30-4D	22 - 1	703-48207-17	26 - 1	69W-81800-00	13 - 1	62Y-82544-00	6 - 30	90109-06047	1 - 7
62Y-44117-01-4D	15 - 2	67F-45301-00-4D	22 - 2		27 - 1	6N7-81801-00	13 - 8	68F-82553-70	28 - 8	90109-06M30	15 - 33
62Y-44118-00	15 - 9	69W-45318-00	20 - 32	703-48211-01	27 - 61	69W-81807-00	13 - 11	682-82556-00	27 - 48	90109-06M64	8 - 11
62Y-44120-01	15 - 7	688-45321-00	22 - 12	703-48212-00	27 - 58	61A-81809-00	13 - 3	62Y-82560-01	11 - 18	90109-06M65	4 - 15
69W-44121-00	15 - 1	67F-45331-00-94	22 - 55	703-48213-00	27 - 59	6N7-81810-00	13 - 5	63D-82563-10	12 - 37	90109-06M80	14 - 33
688-44122-00	15 - 18	688-45341-10	22 - 10	703-48215-00	27 - 43	6N7-81813-00	13 - 9	703-82563-12	27 - 55	90109-06M81	14 - 10
62Y-44135-00	15 - 28	67F-45371-00	23 - 16	703-48219-00	27 - 30	6N7-81820-00	13 - 10	688-82575-01	27 - 47	90109-06M86	12 - 40
64J-44150-00	22 - 64	688-45375-00	23 - 11	703-48221-00	27 - 56	62Y-81822-01-94	11 - 9	703-82577-00	27 - 45		14 - 19
6H3-44311-00	22 - 21	663-45376-00-94	23 - 10	703-48222-00	27 - 27	61A-81824-00	13 - 4	6E3-8257H-00	14 - 53	90109-08M63	5 - 16
6H3-44315-A0	22 - 23	6E5-45378-00	22 - 17	703-48223-00	27 - 28	6K7-81826-10	13 - 14	6E5-82587-00	12 - 38	90109-12MA3	17 - 25
	31 - 13	688-45383-02	22 - 62	703-48225-00	27 - 29	6E5-8182A-10	13 - 17	6E9-82588-00	11 - 19	90116-08M14	11 - 12
688-44316-A0	22 - 30	688-45384-00	22 - 63	703-48226-00	27 - 26	6E5-8182E-10	13 - 15	688-8258A-20	27 - 49	90116-10M28	17 - 7

NUMERICAL INDEX
INDEX NUMERIQUE

PART NO. N° PIECES	REF. NO.	PART NO. N° PIECES	REF. NO.	PART NO. N° PIECES	REF. NO.	PART NO. N° PIECES	REF. NO.	PART NO. N° PIECES	REF. NO.	PART NO. N° PIECES	REF. NO.
90119-06025	8 - 20	90201-25M05	22 - 65	90430-14115	2 - 9	91490-40025	23 - 22	93102-37M40	8 - 21	93410-18M02	16 - 35
90119-06M08	14 - 2	90201-30M00	17 - 2		29 - 2	91690-30012	16 - 28		29 - 16	93410-28M06	17 - 9
90119-06MA3	4 - 20	90202-07M07	15 - 19	90430-14M09	20 - 35	91690-30020	16 - 20	93102-43M42	3 - 10	93420-36M01	20 - 33
90119-06MA5	2 - 23	90202-12060	23 - 3		21 - 15	92903-06600	2 - 6		29 - 10	93430-06024	27 - 10
90119-08M01	2 - 4	90202-21100	17 - 28		31 - 4		20 - 9	93103-18011	20 - 10	93450-09M01	4 - 4
90119-08M14	22 - 35	90206-12052	14 - 14	90445-07M53	17 - 39		21 - 4		31 - 5	93450-17129	3 - 9
	31 - 30	90249-06M19	16 - 22	90445-07ME8	22 - 18	92907-04600	4 - 25	93106-09014	22 - 14	93501-04M02	15 - 13
90119-08M33	22 - 34	90249-07M29	8 - 9	90445-09068	2 - 16	92990-04100	28 - 4		31 - 12	93501-08001	18 - 39
	31 - 31	90250-07M02	22 - 50	90445-09095	2 - 18	92990-05100	10 - 7	93210-064A5	18 - 55	93503-16003	18 - 15
90119-08M76	13 - 21	90266-06M02	1 - 5	90445-09104	2 - 19	92990-05600	10 - 8	93210-07003	22 - 52		22 - 48
90119-08M77	13 - 22	90280-03M03	22 - 26	90445-10020	9 - 4		20 - 30		31 - 21	93505-32038	18 - 27
90119-08M79	20 - 26		31 - 32	90445-10M48	9 - 15	92990-06100	14 - 31	93210-08391	18 - 38	93604-10M03	22 - 33
90119-08M82	20 - 27	90280-04M06	8 - 15	90446-17M91	17 - 36	92990-06600	10 - 11	93210-09165	18 - 62	93604-26256	18 - 40
90119-08M84	23 - 9		29 - 17	90464-07M41	11 - 3		14 - 32	93210-12MG9	8 - 18	93605-14143	8 - 3
90119-09M00	4 - 19	90282-04010	22 - 61	90464-09M13	14 - 23	92990-08100	11 - 14		29 - 19	93606-12019	2 - 3
90151-05M00	23 - 14	90338-04M17	6 - 33	90464-09M49	14 - 36	92990-08600	27 - 34	93210-14515	8 - 19		21 - 12
90157-05M16	24 - 5	90340-08002	22 - 9	90465-06M86	17 - 37	92995-05600	2 - 29		29 - 20		23 - 5
90159-06M08	11 - 16	90340-14M06	2 - 8	90465-06M90	11 - 2		4 - 10	93210-16275	25 - 10	93608-12M05	21 - 8
90167-06002	14 - 45		20 - 34	90465-11M10	2 - 20		20 - 7	93210-18397	18 - 59	93608-16M16	6 - 40
90170-09M03	25 - 5		21 - 14		6 - 21	92995-06100	11 - 6	93210-24M79	4 - 35	93700-06M03	16 - 10
90170-16M01	22 - 38	90344-51003	2 - 7		14 - 37		12 - 3		9 - 29	94701-00406	4 - 37
90170-20137	10 - 18	90386-10025	16 - 19		17 - 35		14 - 41		29 - 9	95023-06025	10 - 4
90170-35008	8 - 14	90386-10M16	16 - 18		22 - 20	92995-06600	2 - 31	93210-29375	18 - 6	95380-04600	28 - 5
90171-16011	23 - 21	90386-12M37	14 - 12	90465-13M11	12 - 21		4 - 12	93210-29M94	17 - 5	95380-05600	9 - 27
90179-06M24	1 - 3	90386-12MA2	14 - 13	90465-13M18	17 - 34		6 - 37	93210-32738	9 - 9		27 - 7
90179-06M28	14 - 39	90386-18M35	16 - 34	90465-13M24	12 - 25		9 - 3	93210-33MH2	8 - 17	95380-05700	15 - 23
90183-02M03	22 - 49	90386-18M92	16 - 33	90465-13M36	6 - 22		11 - 7		29 - 18	95380-06600	14 - 29
90185-05002	23 - 15	90386-22M15	16 - 12	90465-13M97	10 - 9		12 - 4	93210-35M86	6 - 17		27 - 40
90185-08045	17 - 13	90386-30M60	17 - 6	90467-08M18	2 - 21		15 - 4		29 - 13	95380-08600	9 - 14
90185-09M01	25 - 4	90386-30M77	17 - 4	90467-09M17	9 - 5		20 - 16		30 - 13		11 - 13
90185-10051	17 - 8	90386-30M78	17 - 3	90467-10M04	9 - 17		21 - 17	93210-38MH3	6 - 24	95380-12600	16 - 44
90185-22M11	16 - 14	90386-90M90	15 - 14	90468-18008	15 - 17		22 - 16		29 - 14	95380-12700	17 - 26
90201-03313	22 - 47	90387-06060	14 - 4	90480-09M12	14 - 3	92995-08100	17 - 15		30 - 14	95680-06100	1 - 8
90201-06015	20 - 17	90387-06M15	6 - 35	90480-12072	10 - 16	92995-08600	9 - 13	93210-44383	18 - 8	95895-06025	12 - 30
90201-083J8	19 - 15	90387-06M43	14 - 35	90480-12M25	21 - 10		11 - 11	93210-46044	22 - 29	95895-06035	15 - 30
90201-08M04	16 - 38	90387-06M45	15 - 29	90480-13M24	14 - 34		13 - 20		31 - 15	95895-08020	8 - 10
90201-10M06	8 - 4	90387-06M70	6 - 6	90480-25161	11 - 4		17 - 20	93210-48214	18 - 9	95895-10040	8 - 5
90201-10M20	15 - 15	90387-10M42	25 - 6	90501-12082	15 - 12	92995-10100	23 - 7	93210-49046	22 - 13	97013-06016	21 - 6
	25 - 3	90387-18002	16 - 39	90501-12M48	22 - 46	92995-10600	17 - 44		31 - 11	97013-06020	20 - 8
90201-10M63	25 - 8	90387-18003	16 - 40	90502-16M02	16 - 29		23 - 8	93210-52449	19 - 16	97013-06025	21 - 3
90201-12426	16 - 43	90389-25M00	23 - 20	90506-14M24	16 - 23	92995-12200	16 - 42	93210-86M39	22 - 58	97013-06035	2 - 5
90201-12M07	14 - 15	90430-06014	4 - 14	90506-18M40	14 - 20	93101-23070	22 - 28		31 - 18	97075-06025	20 - 20
90201-12M16	12 - 29		29 - 6	90508-20018	8 - 8		31 - 14	93306-207U0	22 - 56		21 - 16
	17 - 27	90430-08020	22 - 11	91318-05008	18 - 44	93101-25M03	22 - 60	93315-52563	22 - 3	97075-06050	20 - 15
90201-13M19	17 - 29		31 - 10	91318-05020	18 - 43		31 - 19	93317-322V0	22 - 40	97075-08030	17 - 14
90201-21M18	10 - 19	90430-08143	4 - 32	91318-06040	18 - 58	93101-35002	3 - 11	93317-325U0	22 - 59	97075-10040	23 - 6
90201-22M03	16 - 13	90430-08209	7 - 39	91490-16010	15 - 27		29 - 11	93332-00095	22 - 8	97080-08016	16 - 37
90201-22M05	17 - 30	90430-12072	23 - 4	91490-20015	15 - 16	93102-08414	19 - 14	93332-000U3	22 - 6	97095-05012	2 - 28

NUMERICAL INDEX
INDEX NUMERIQUE

PART NO. N° PIECES	REF. NO.	PART NO. N° PIECES	REF. NO.	PART NO. N° PIECES	REF. NO.	PART NO. N° PIECES	REF. NO.	PART NO. N° PIECES	REF. NO.	PART NO. N° PIECES	REF. NO.
97095-05012	4 - 9	9E450-04433	28 - 2								
	20 - 6	9E450-04533	28 - 3								
97095-06010	4 - 13										
	16 - 24										
97095-06012	11 - 20										
	12 - 9										
	14 - 17										
97095-06014	12 - 16										
97095-06016	6 - 43										
	22 - 15										
97095-06020	2 - 30										
	4 - 11										
	12 - 2										
	15 - 3										
97095-06025	6 - 38										
	9 - 2										
	12 - 6										
	15 - 5										
97095-06030	6 - 36										
	9 - 31										
	11 - 5										
97095-08014	4 - 33										
	9 - 12										
97095-08016	13 - 19										
97095-08020	17 - 19										
97095-08035	11 - 10										
97380-05025	27 - 8										
97380-08030	27 - 33										
97595-06590	6 - 5										
97607-04212	19 - 12										
97880-05012	10 - 6										
97880-05016	20 - 29										
97880-05020	19 - 11										
97880-06025	10 - 10										
	14 - 30										
97885-06008	16 - 4										
	17 - 42										
97885-06016	17 - 33										
98507-04010	4 - 24										
98580-03015	27 - 38										
98580-04006	27 - 36										
98580-04010	27 - 35										
98580-05010	27 - 37										
98980-04006	7 - 27										
99001-03600	18 - 26										
99001-08600	22 - 53										
99530-08012	4 - 18										
	10 - 12										

FT60BET
PARTS CATALOGUE
©2004 by Yamaha Motor Co., Ltd.
1st edition, June 2004
All rights reserved.
Any reprinting or unauthorized use
without the written permission of
Yamaha Motor Co., Ltd.
is expressly prohibited.
Printed in Japan.

FT60BET
CATALOGUE DE PIECES DETACHEES
©2004 par Yamaha Motor Co., Ltd.
1^{re} édition, juin 2004
Tous droits réservés
Toute réimpression ou utilisation
non autorisée sans la permission écrite
de la Yamaha Motor Co., Ltd.
est formellement interdite.
Imprimé au Japon